

CW 50

CW 50 Building connections



REYNAERS
aluminium

Edition 11/2010

CW 50



CW 50

Ancrage inférieur	CW 50 - BC003
Raccordements au bâtiment : Ancrage supérieur	CW 50 - BC005
Ancrage intermédiaire de dilatation	CW 50 - BC005
Maçonnerie traditionnelle	CW 50 - BC007 ... BC009
Maçonnerie traditionnelle encastrée	CW 50 - BC010
Crépi sur isolation	CW 50 - BC011 ... BC013
Parement en pierre suspendu	CW 50 - BC014 ... BC016
Bardage métallique	CW 50 - BC017 ... BC019
Raccordement de toiture	CW 50 - BC020 ... BC019
Pare flamme béton 1 m.	CW 50 - BC021 ... BC022
Pare flamme acier	CW 50 - BC023
Pare flamme cassette en acier	CW 50 - BC024
Pare flamme avec écran étanche aux flammes	CW 50 - BC025
Raccordement inférieur avec plafond extérieur	CW 50 - BC026
Coupe sur rive latérale	CW 50 - BC027
Raccordement latéral avec matériau de toiture	CW 50 - BC028
Raccordement façade/ toiture	CW 50 - BC029
Raccordement supérieur avec matériau de toiture	CW 50 - BC030
Raccordement inférieur avec matériau de toiture	CW 50 - BC031
Coupe sur faîtage	CW 50 - BC032 ... BC033
Raccordement inférieur avec toit plat	CW 50 - BC034 ... BC035
Coupe sur noue	CW 50 - BC036
Raccordements au bâtiment -Coupe sur faîtage	CW 50 - BC037
Coupe sur arêtier	CW 50 - BC038
Raccordement d'acrotère	CW 50 - BC039
CW 50 porte ouvrant vers l'intérieur	CW 50 - BC040
CW 50 Porte ouvrant vers l'extérieur	CW 50 - BC041
CW 50 Porte	CW 50 - BC042
CW 50 porte ouvrant vers l'intérieur	CW 50 - BC043
CW 50 Porte	CW 50 - BC044
CW 50 Porte ouvrant vers l'extérieur	CW 50 - BC045

CW 50 Fire Proof (CW 50-FP)

CW 50-FP	CW 50FP - BC050 ... BC057
Étanchéité entre façade et plancher	CW 50FP - BC058
Fixation façade au plancher	CW 50FP - BC059
Fixation des meneaux au sol	CW 50FP - BC060



CW 50



1 Bouwaansluitingen CW 50 Raccordements au bâtiment CW 50 Building connections CW 50 Bauanschlüsse CW 50

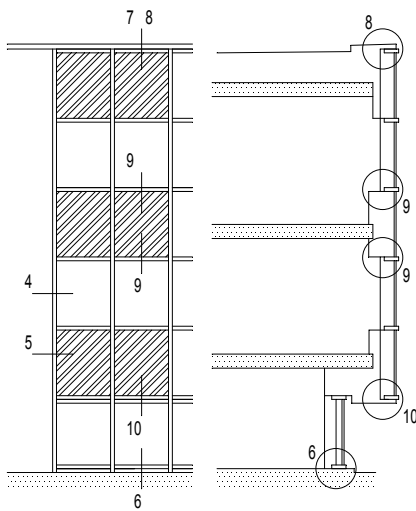
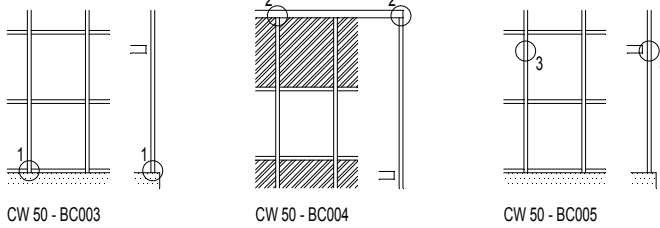

- | | |
|----------------|-----------------|
| 4 CW50 - BC007 | 8 CW50 - BC020 |
| 5 CW50 - BC007 | 9 CW50 - BC021 |
| 6 CW50 - BC009 | 10 CW50 - BC026 |
| 7 CW50 - BC008 | |

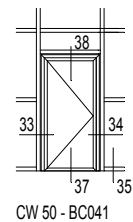
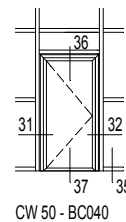
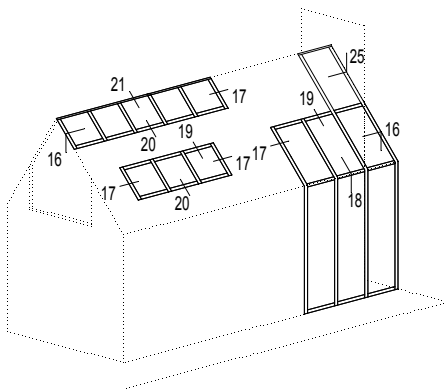
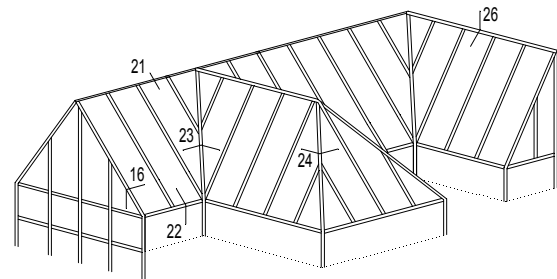
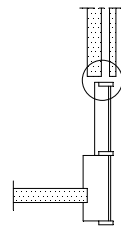

- | | | | | |
|-----------------|-----------------|-----------------|-----------------|-----------------|
| 16 CW50 - BC027 | 20 CW50 - BC031 | 24 CW50 - BC037 | 31 CW50 - BC040 | 35 CW50 - BC042 |
| 17 CW50 - BC028 | 21 CW50 - BC032 | 25 CW50 - BC038 | 32 CW50 - BC040 | 36 CW50 - BC043 |
| 18 CW50 - BC029 | 22 CW50 - BC034 | 26 CW50 - BC039 | 33 CW50 - BC041 | 37 CW50 - BC044 |
| 19 CW50 - BC030 | 23 CW50 - BC036 | | 34 CW50 - BC041 | 38 CW50 - BC045 |

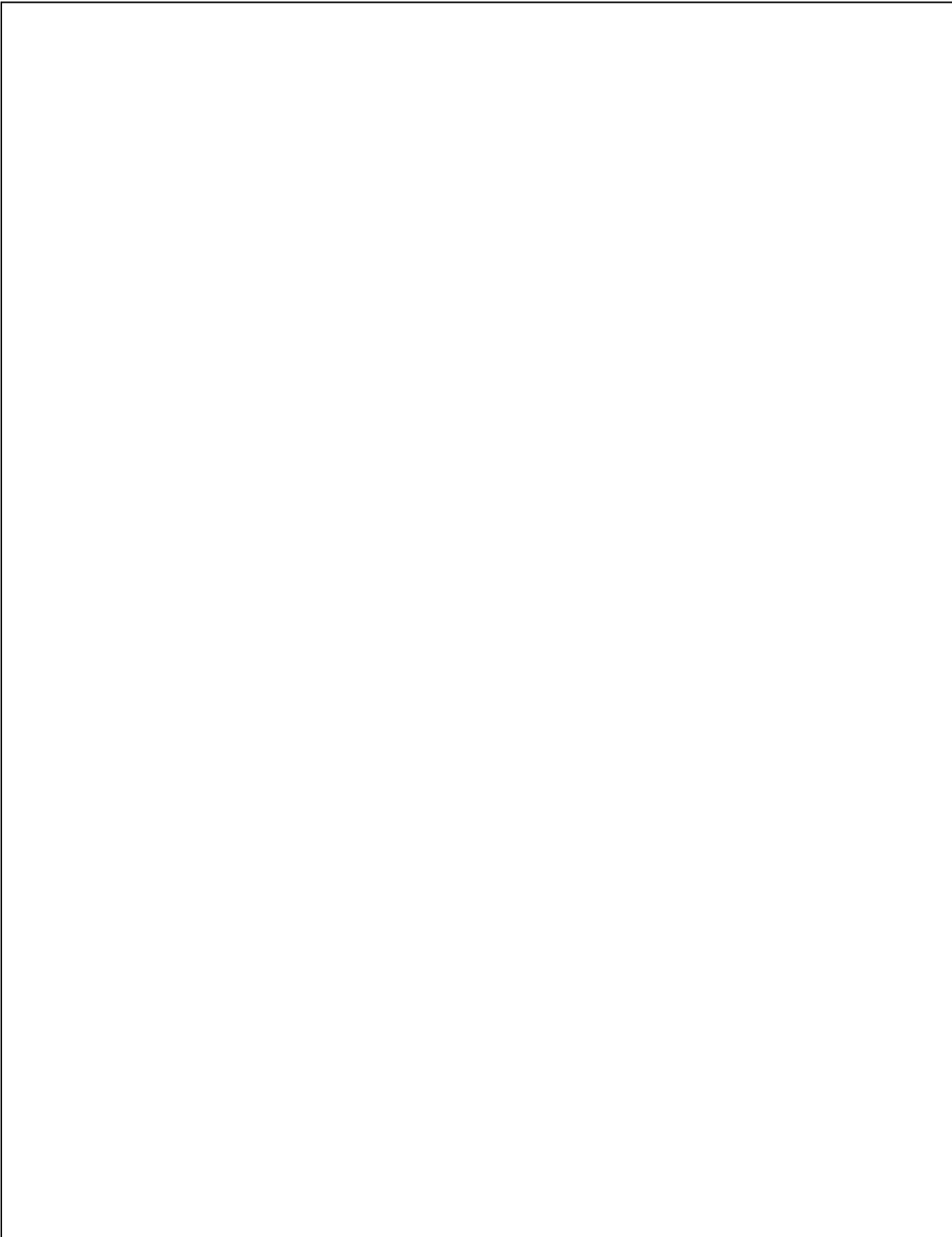

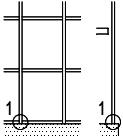

1

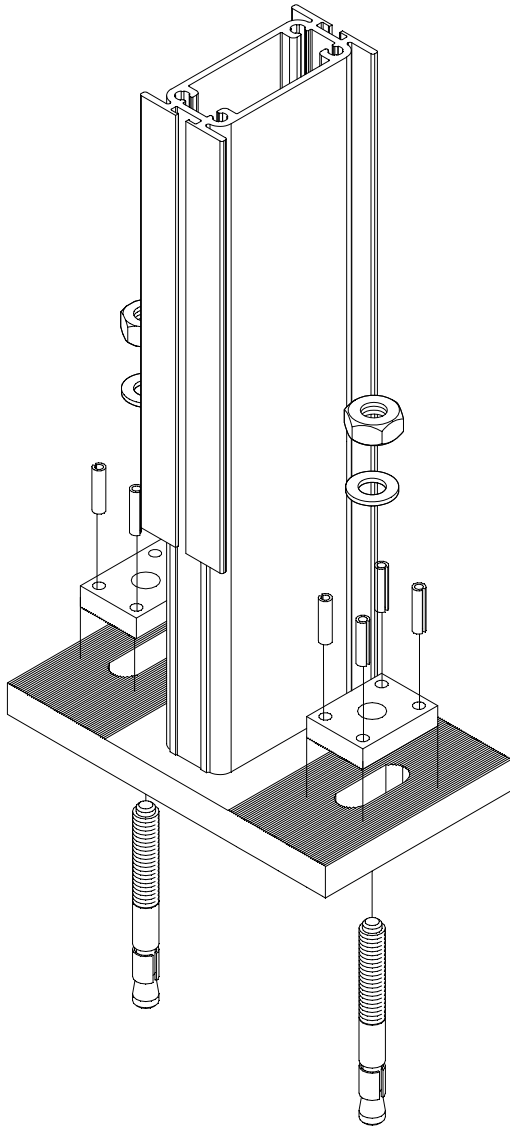

CW50-BC001001.dxf
CW50-BC001001.dwg

AFHANKELIJK VAN DE OPTREDENDE KRACHTEN
DEPENDANT DES FORCES APPAREISSANTES
DEPENDING ON THE APPEARING FORCES
VON DEN AUF TRENDEN KRAEFTEN

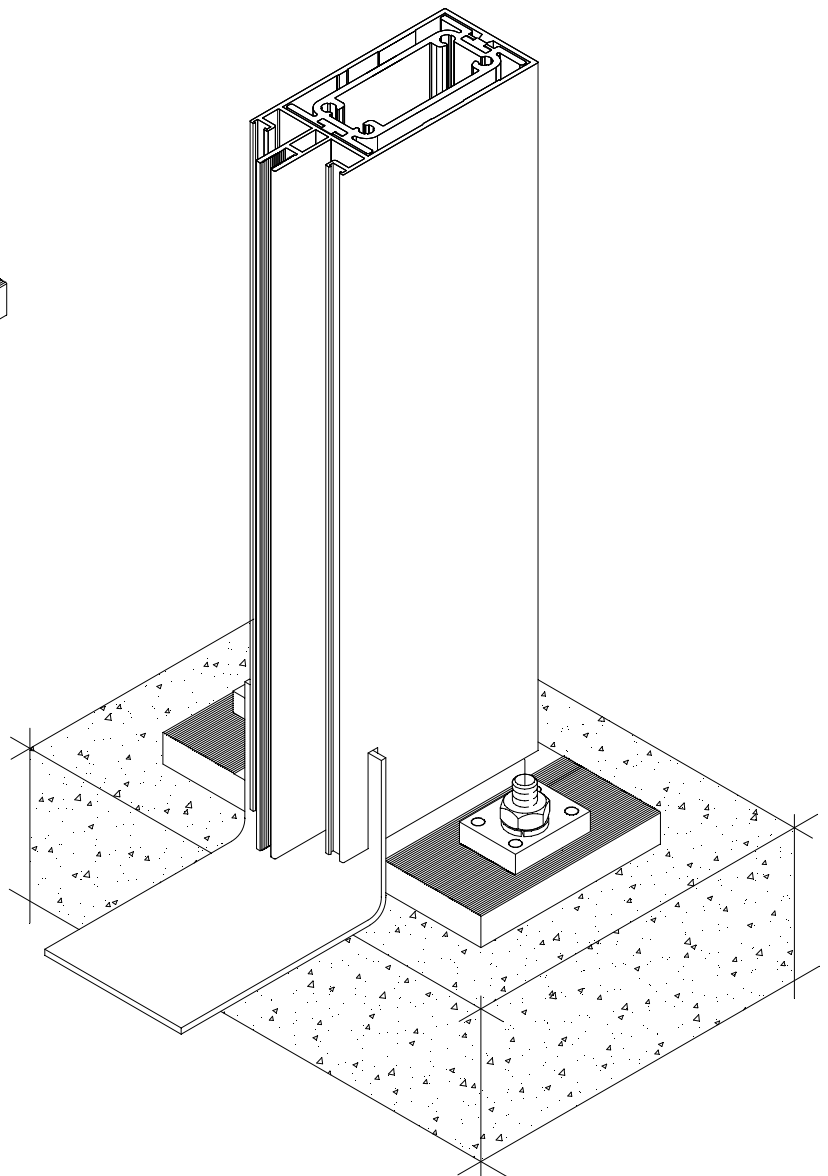

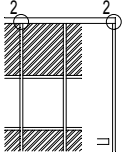

2

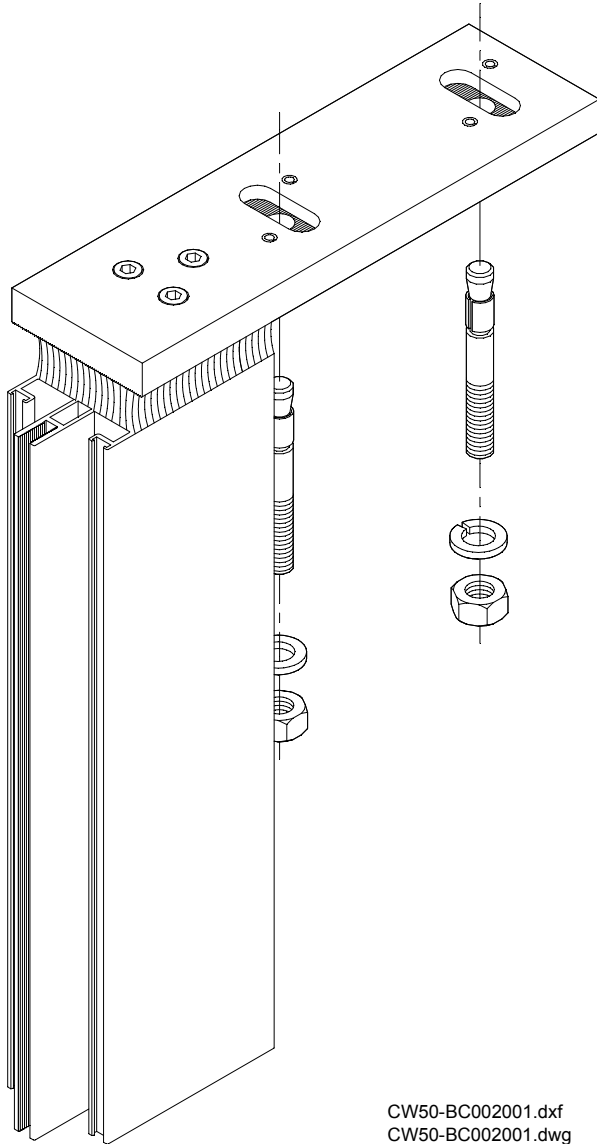

CW50-BC002001.dxf
CW50-BC002001.dwg

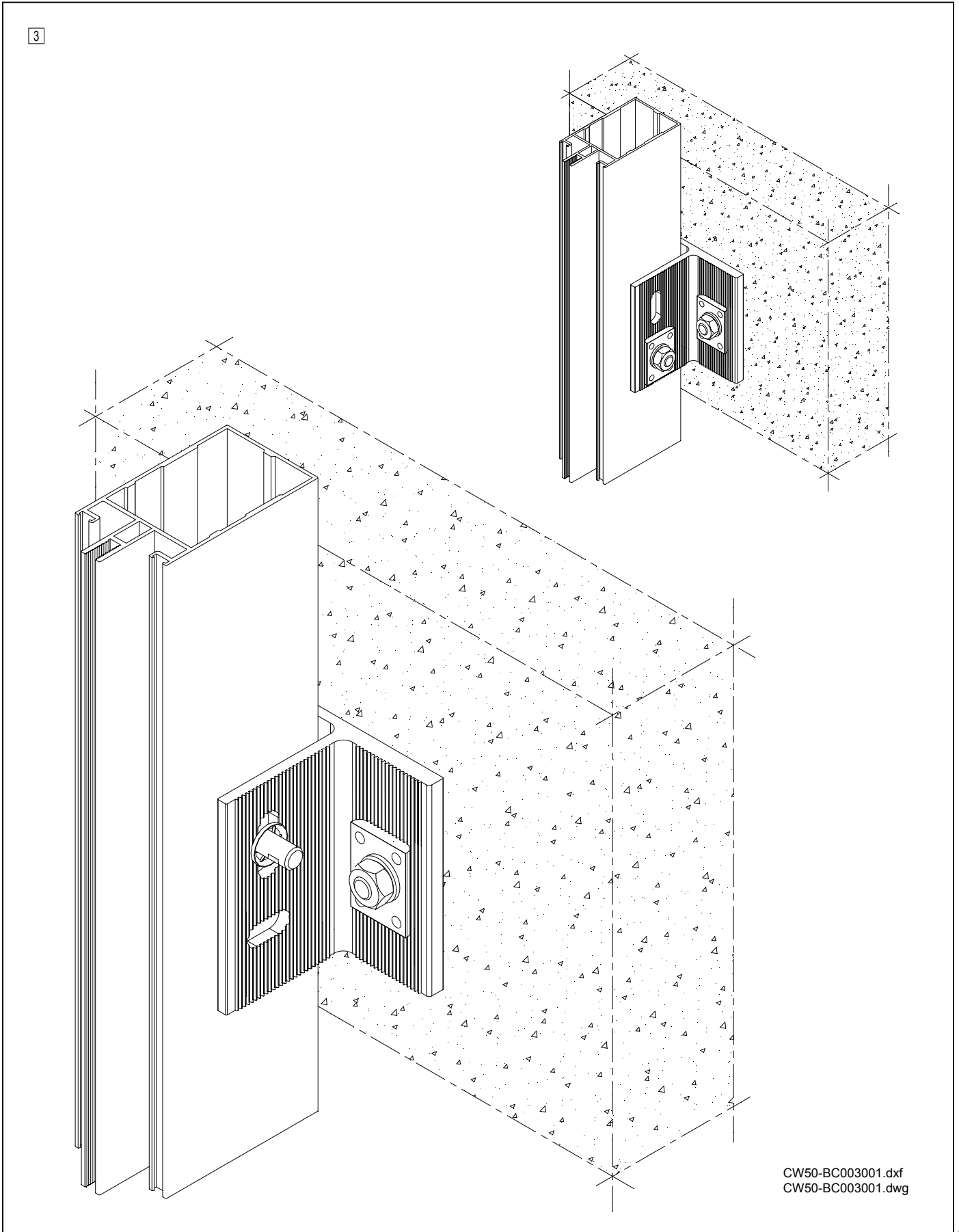
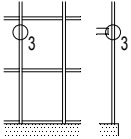

CW50-BC003001.dxf
CW50-BC003001.dwg

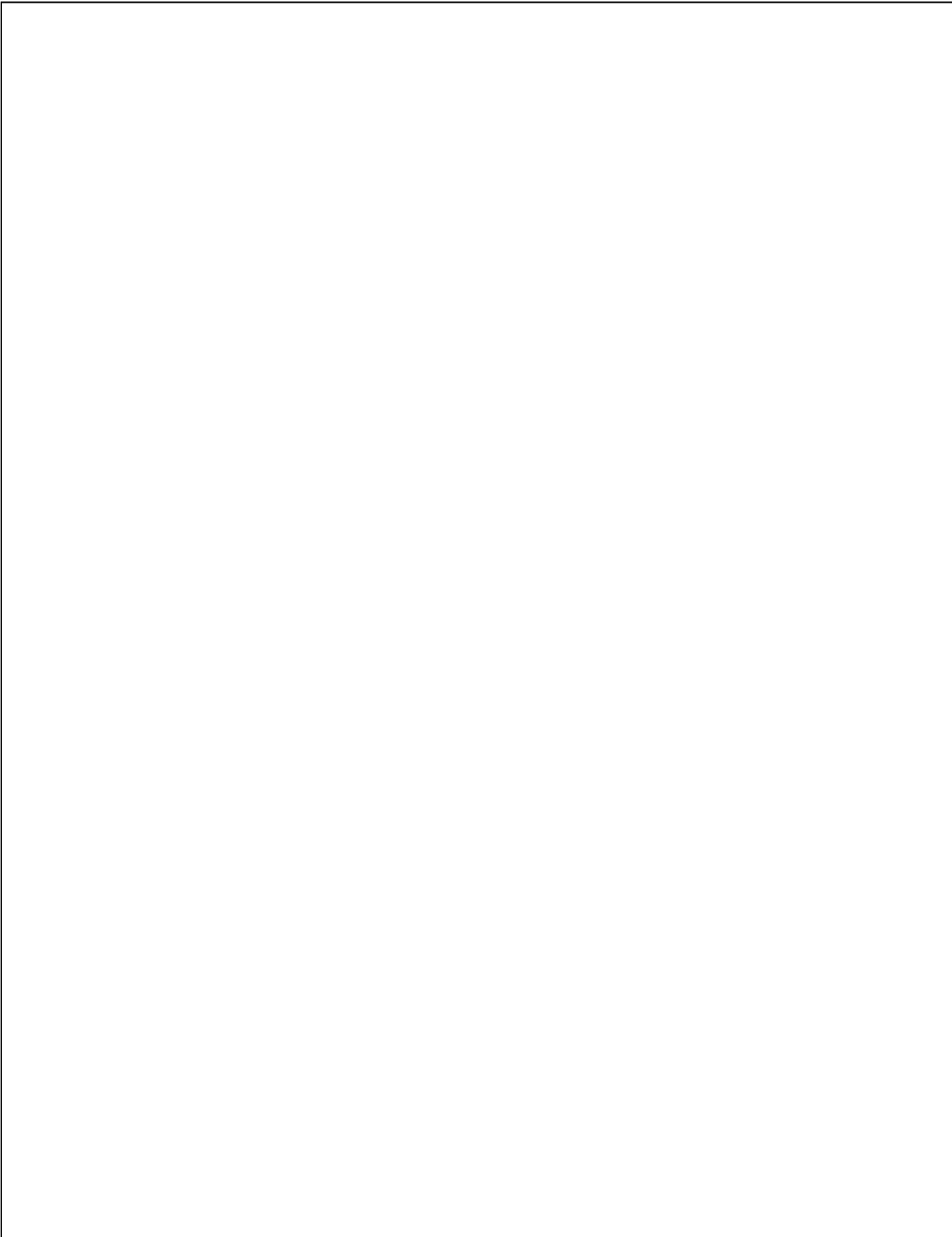

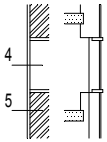

4 5

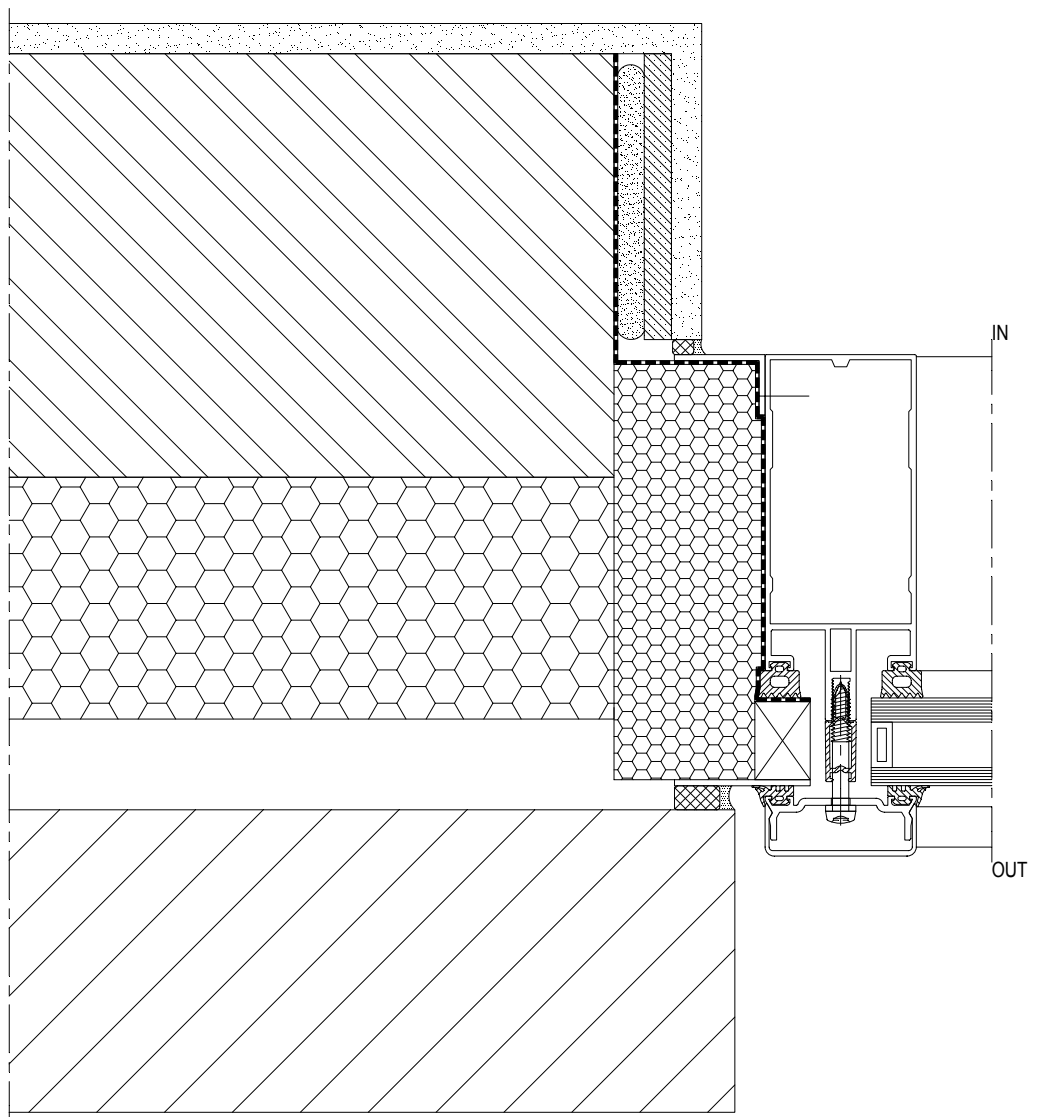

CW50-BC004001.dxf
CW50-BC004001.dwg

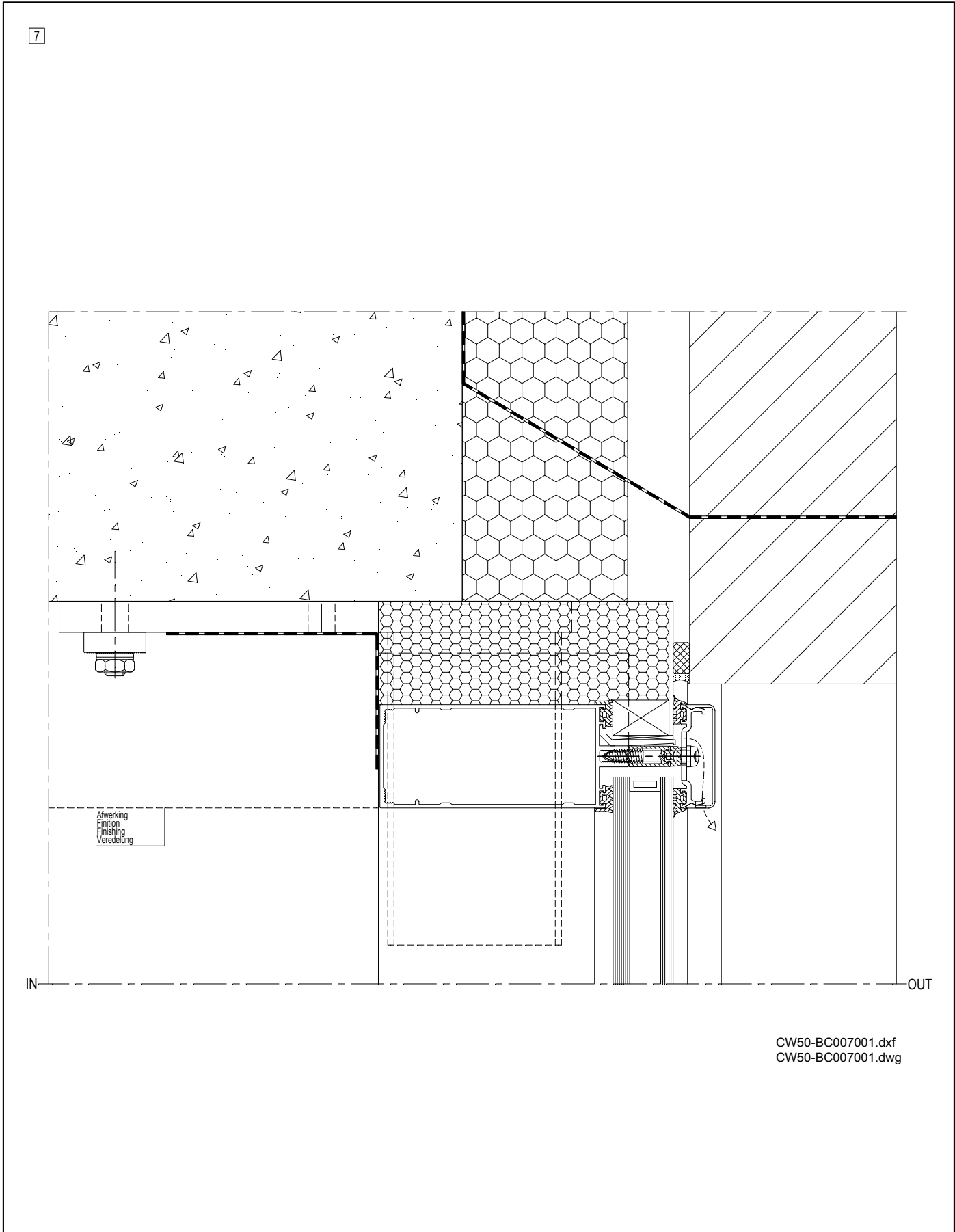
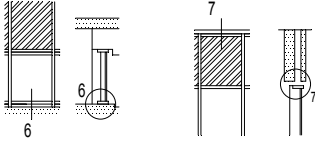

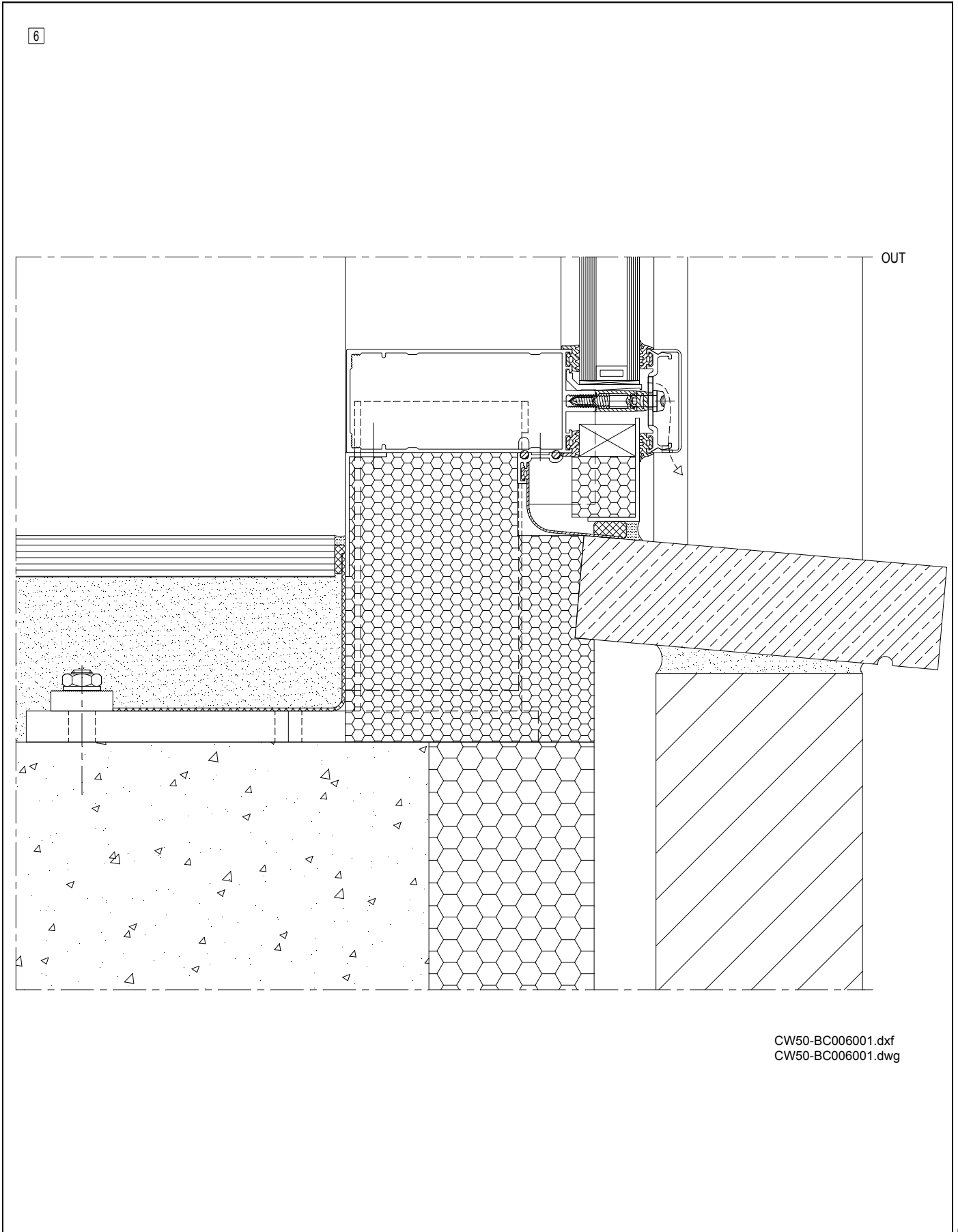
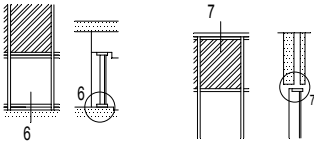

CW50-BC006001.dxf
CW50-BC006001.dwg

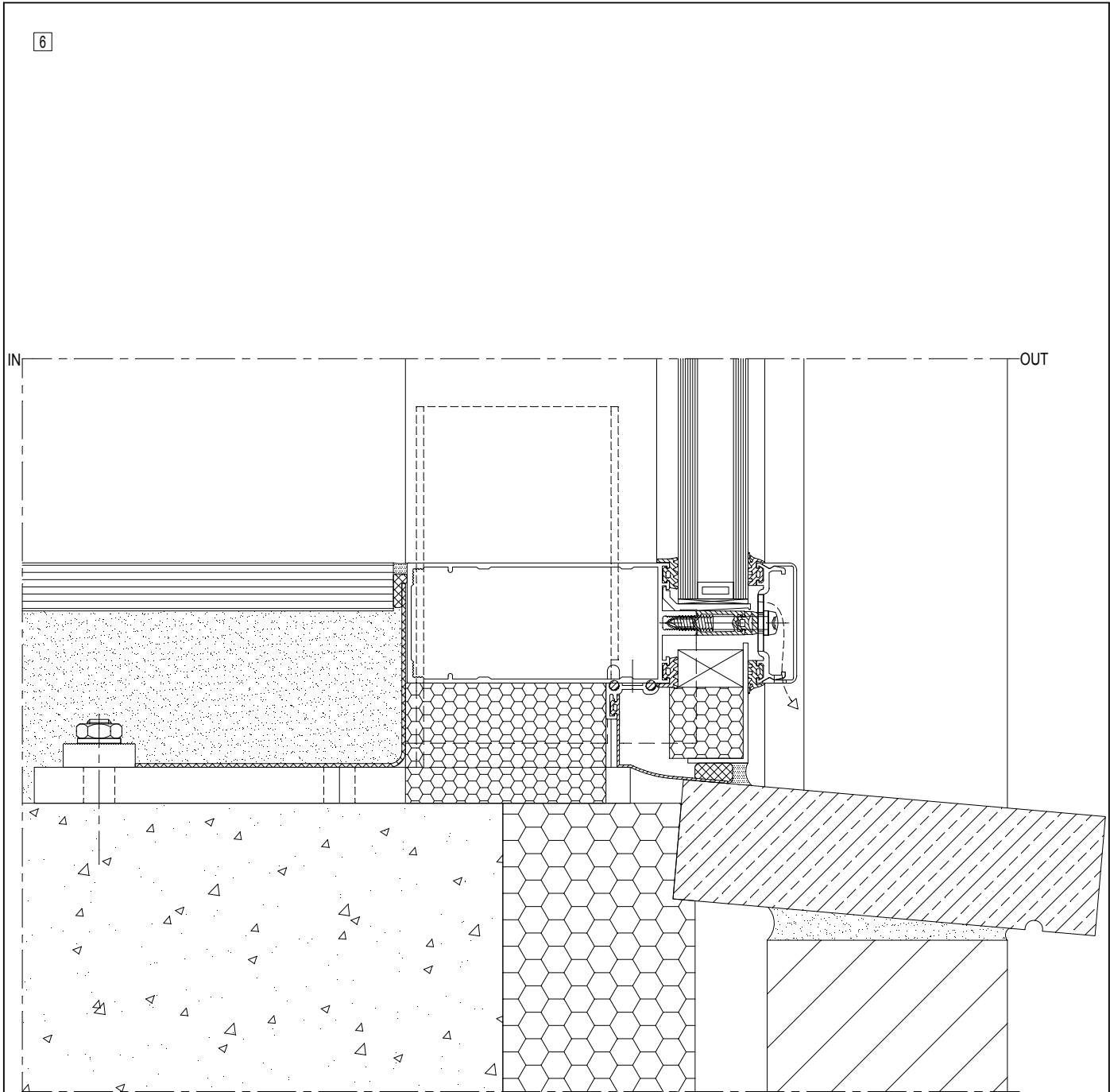
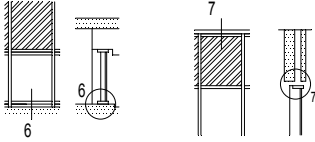

CW50-BC006002.dxf
CW50-BC006002.dwg

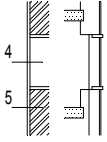

4 5

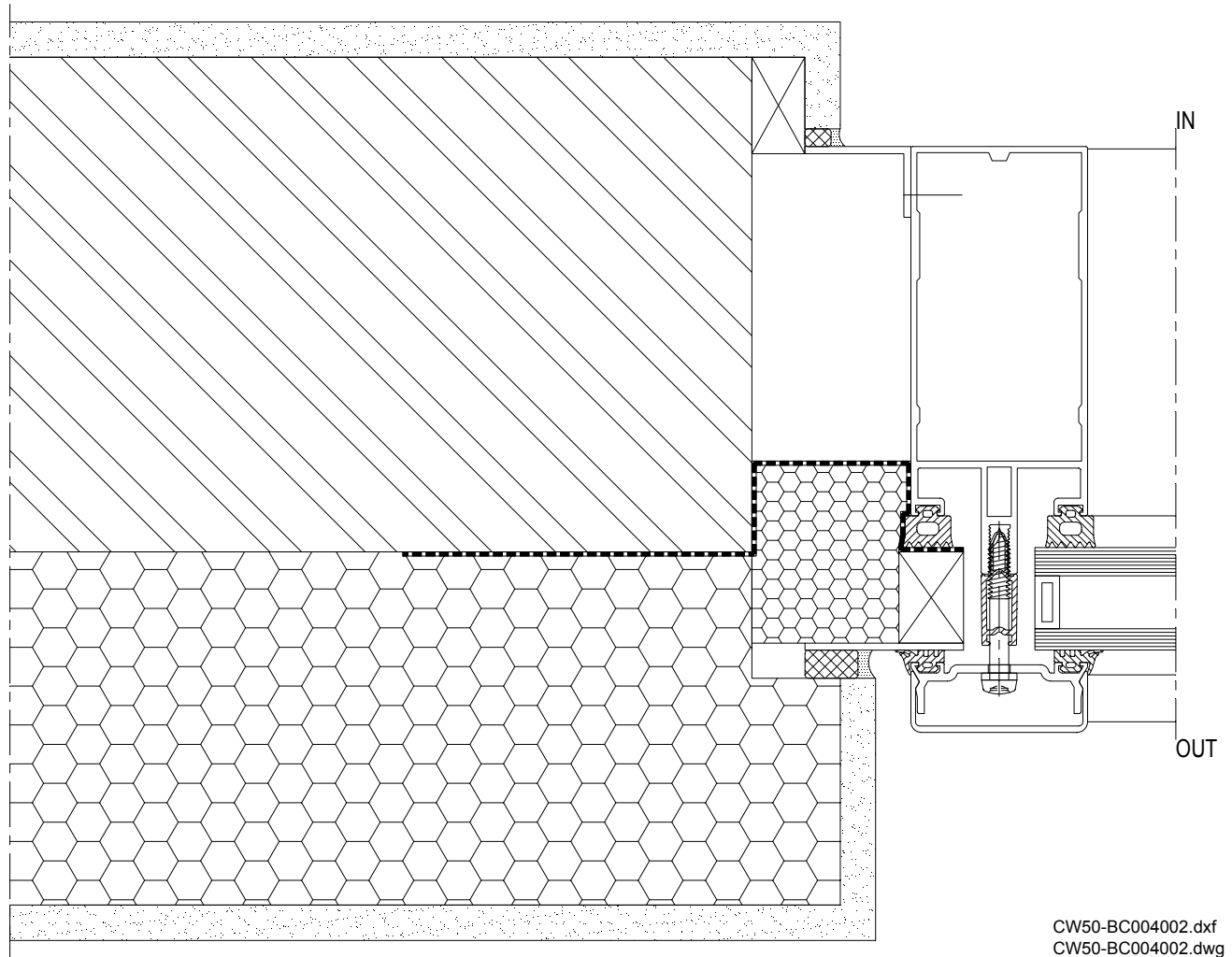

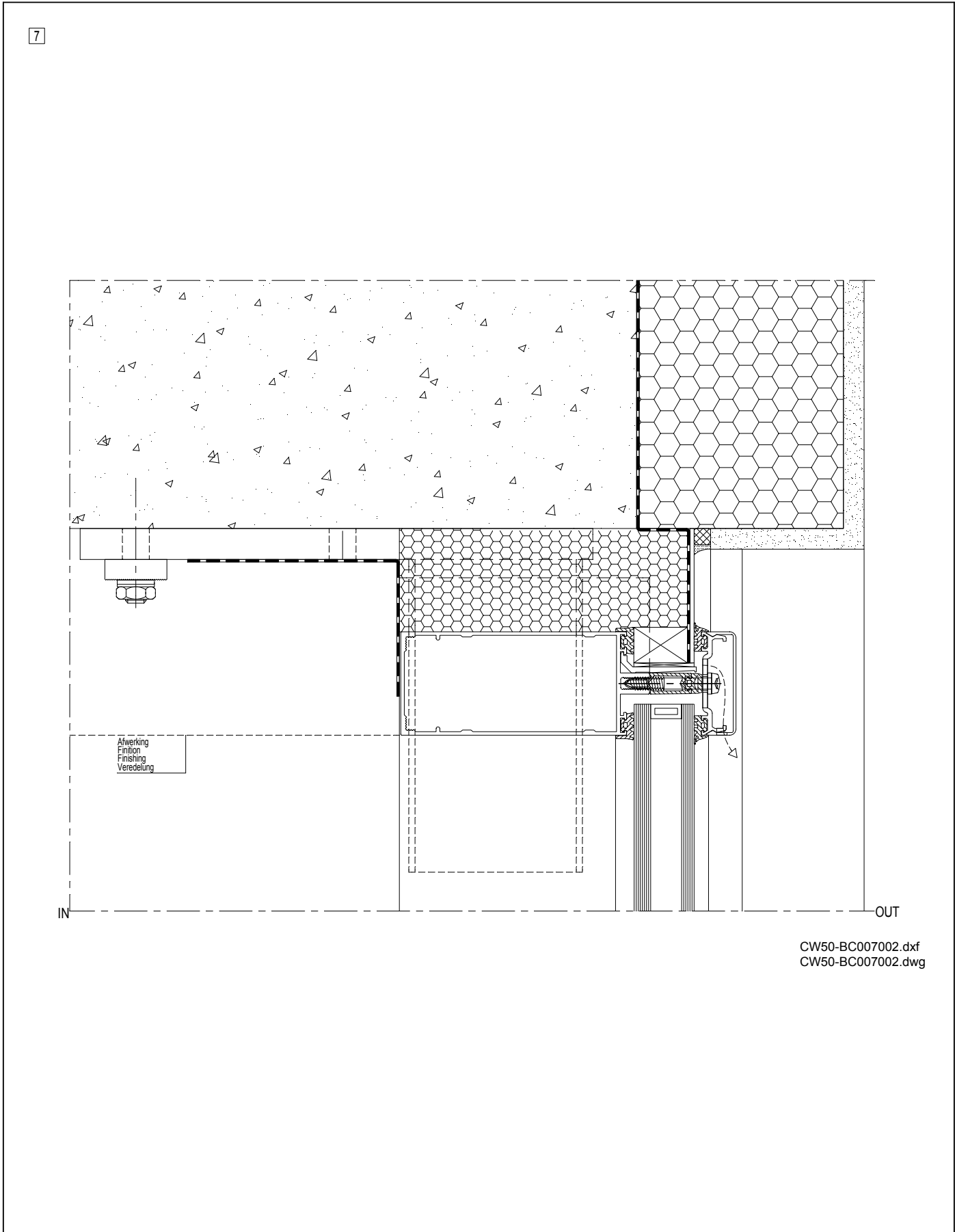
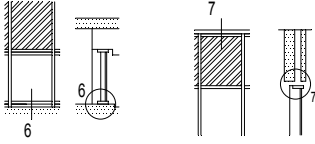

Afwerking
Finition
Finishing
Veredeling

CW50-BC007002.dxf
CW50-BC007002.dwg

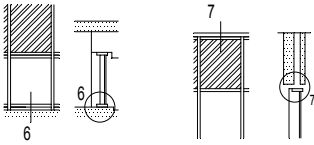

6



CW50-BC006003.dxf
CW50-BC006003.dwg

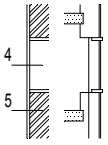

4 5

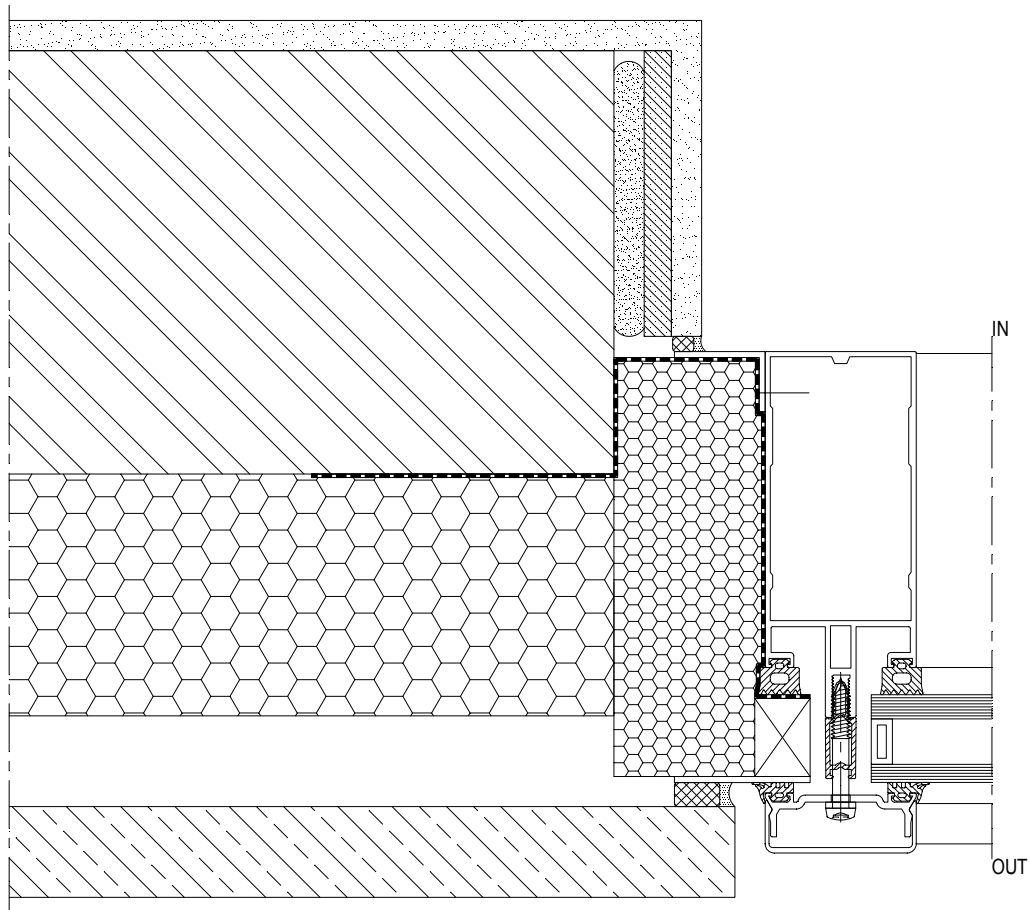

CW50-BC004003.dxf
CW50-BC004003.dwg

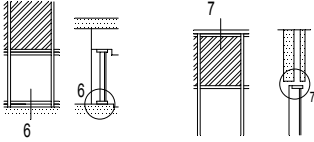

7

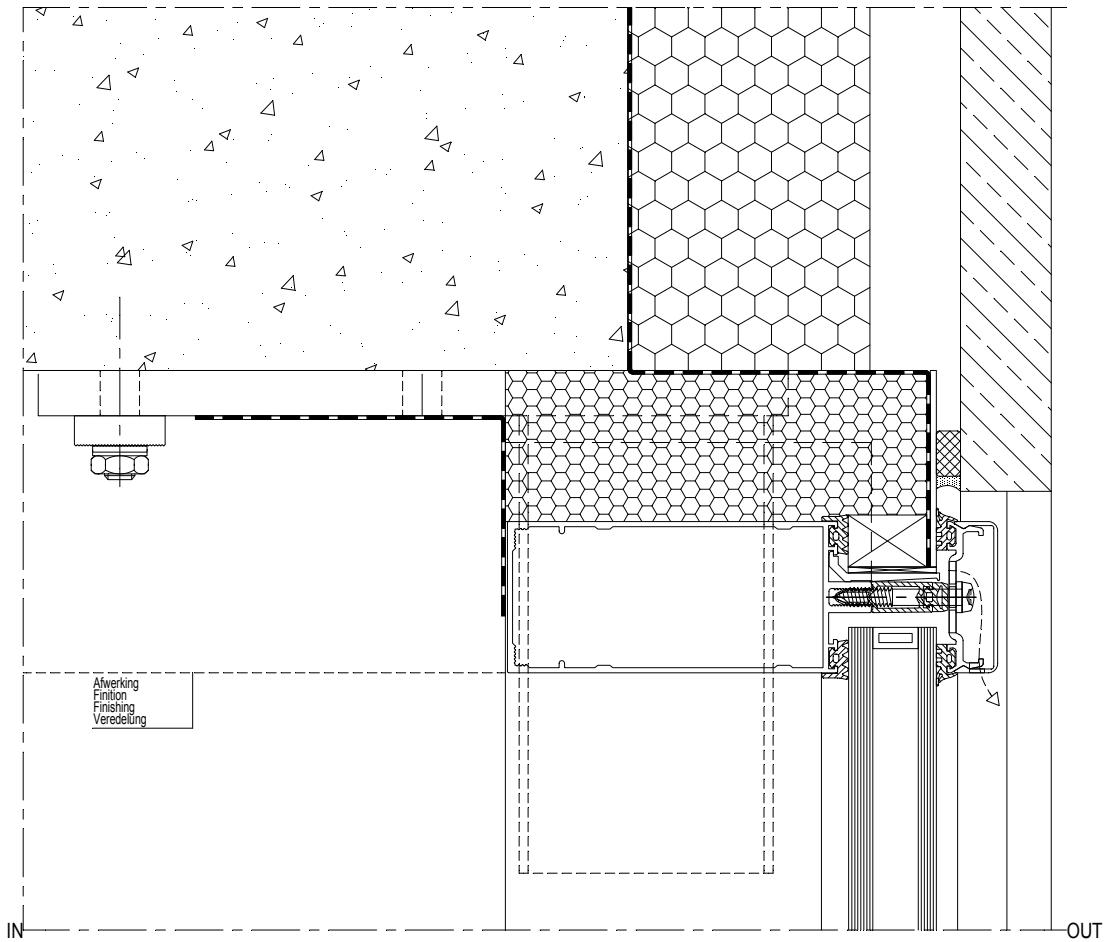

CW50-BC007003.dxf
CW50-BC007003.dwg

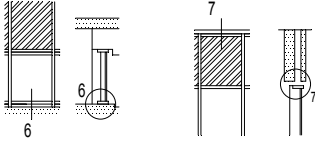

6

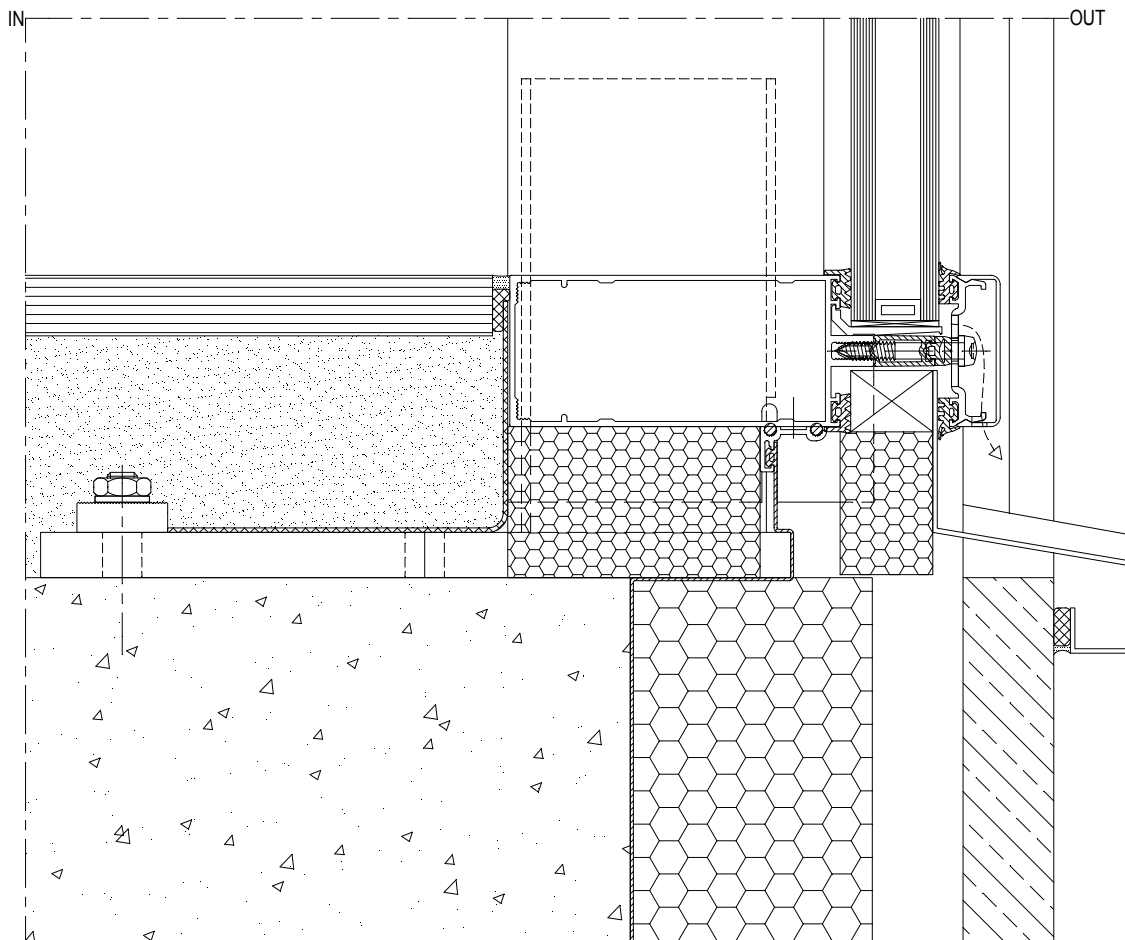

CW50-BC006004.dxf
CW50-BC006004.dwg

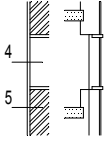

4 5

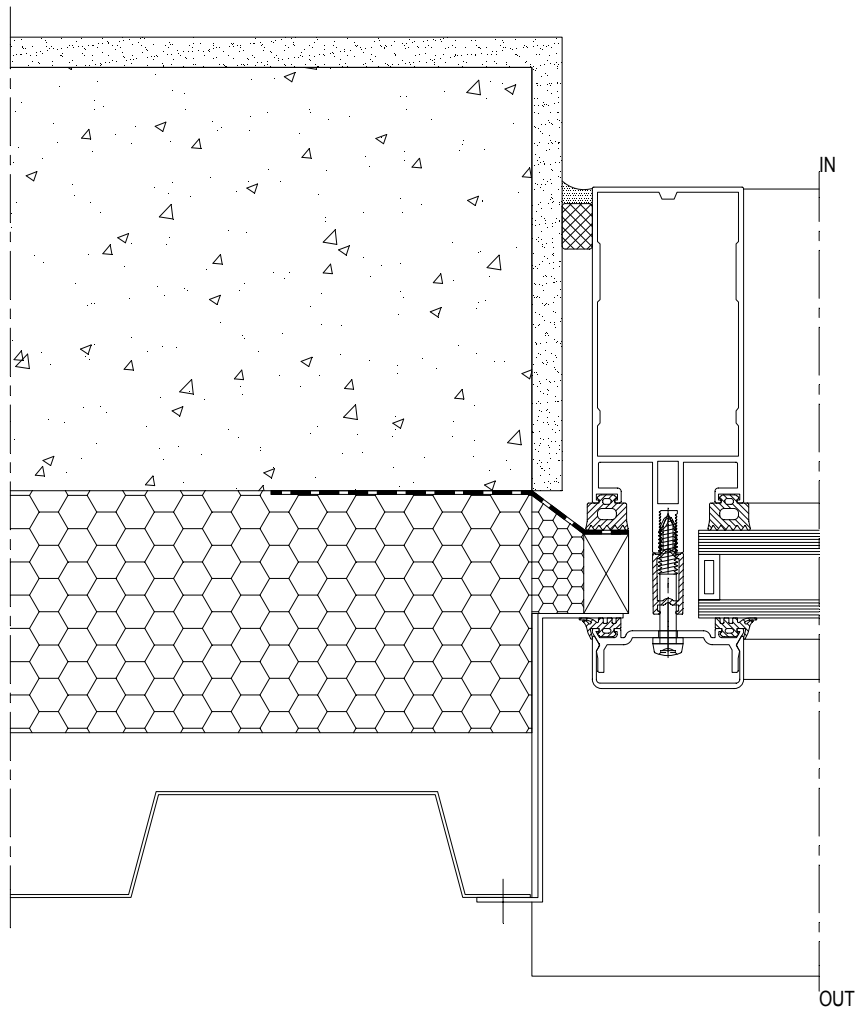

CW50-BC004004.dxf
CW50-BC004004.dwg

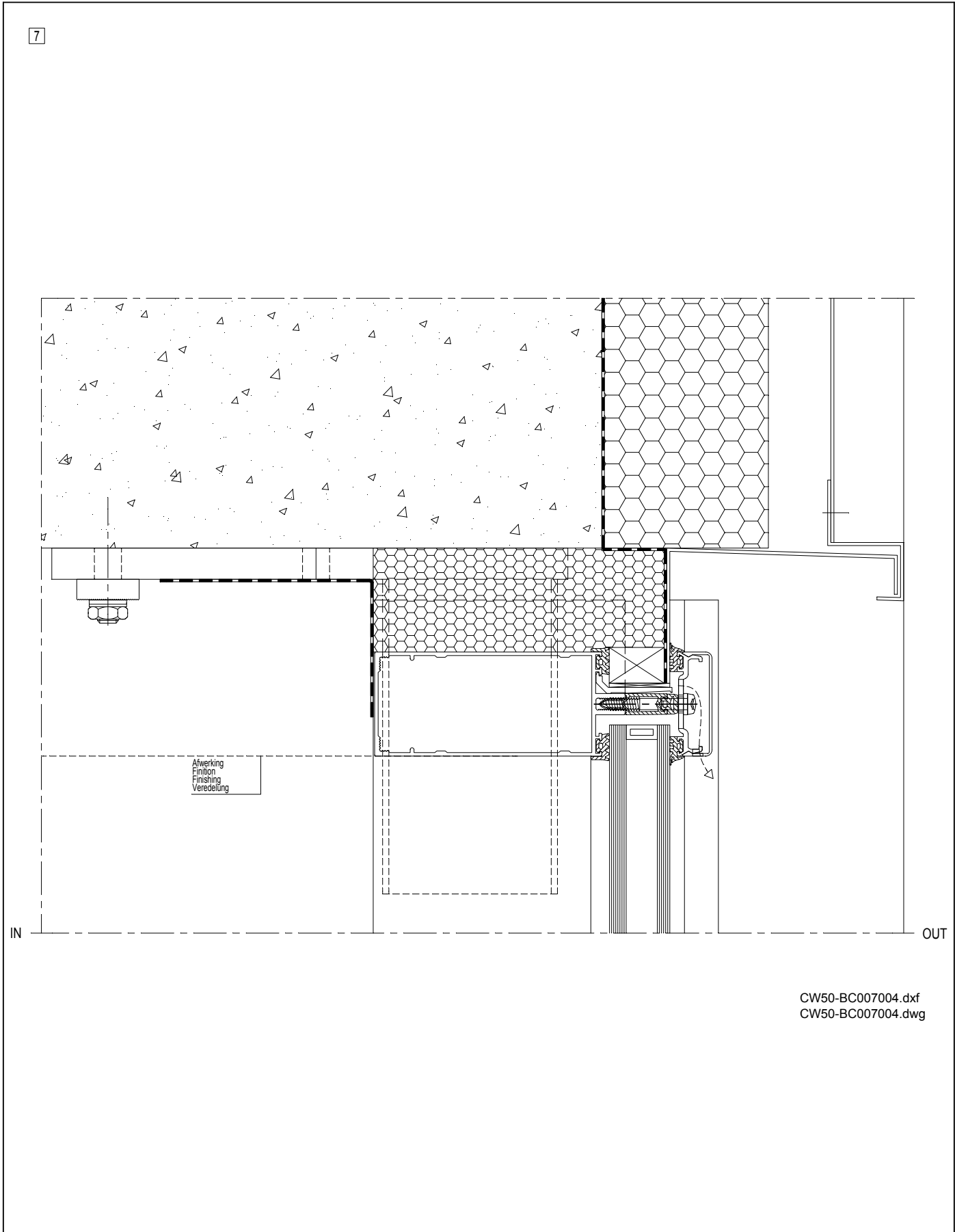
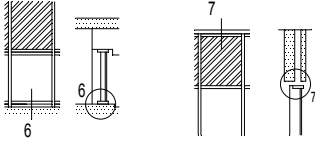

CW50-BC007004.dxf
CW50-BC007004.dwg

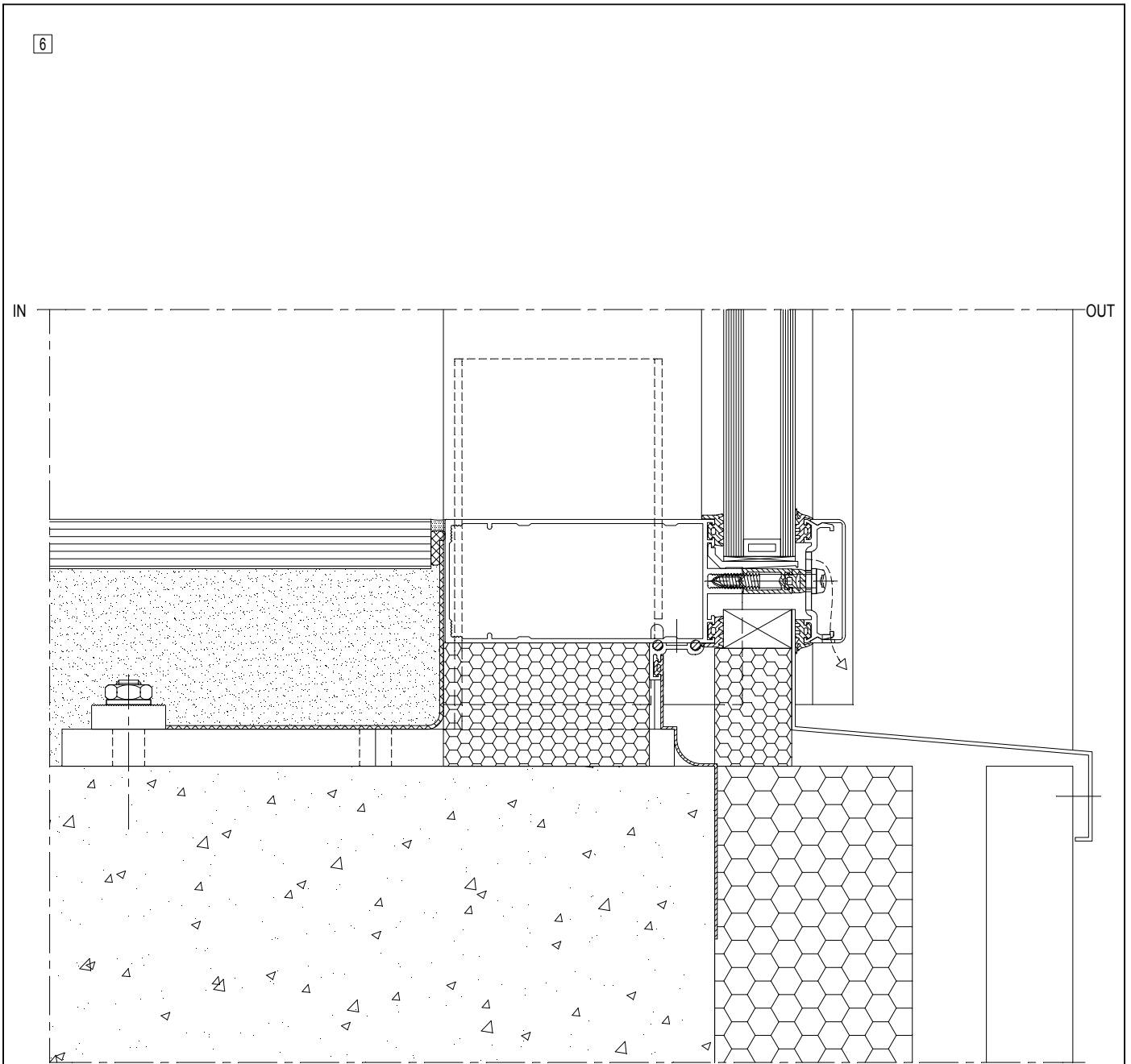
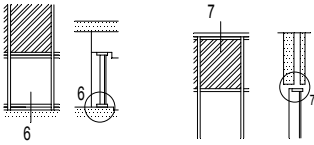

CW50-BC006005.dxf
CW50-BC006005.dwg

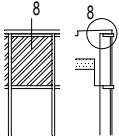

8

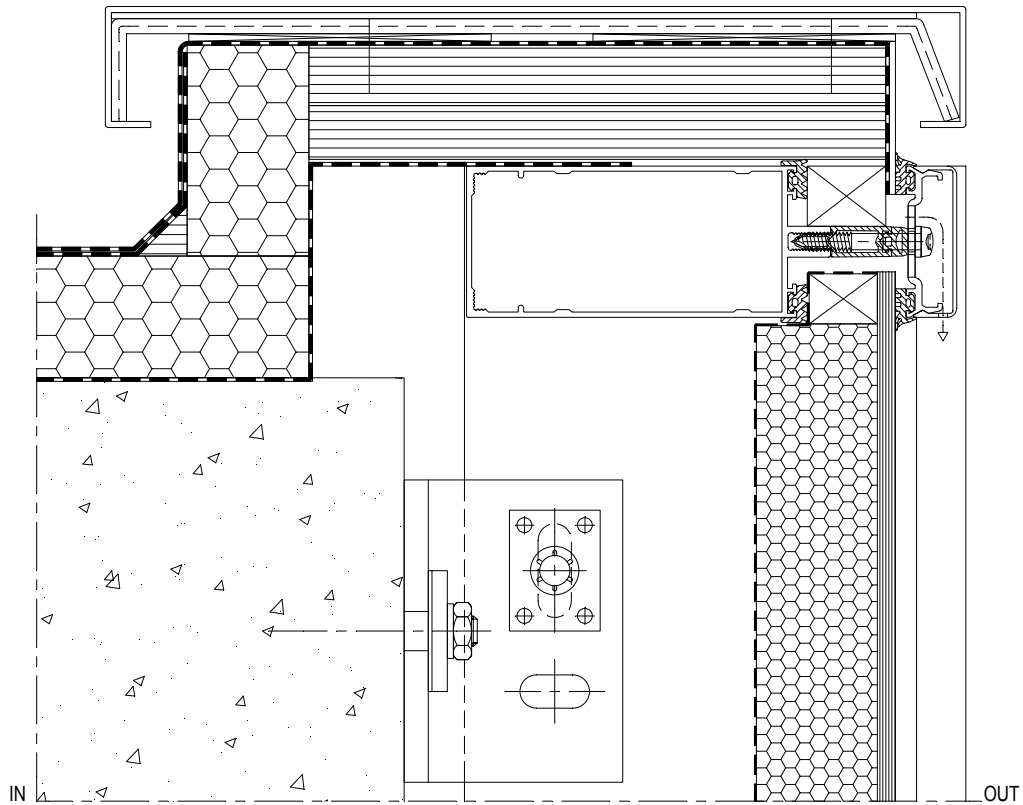

CW50-BC008001.dxf
CW50-BC008001.dwg

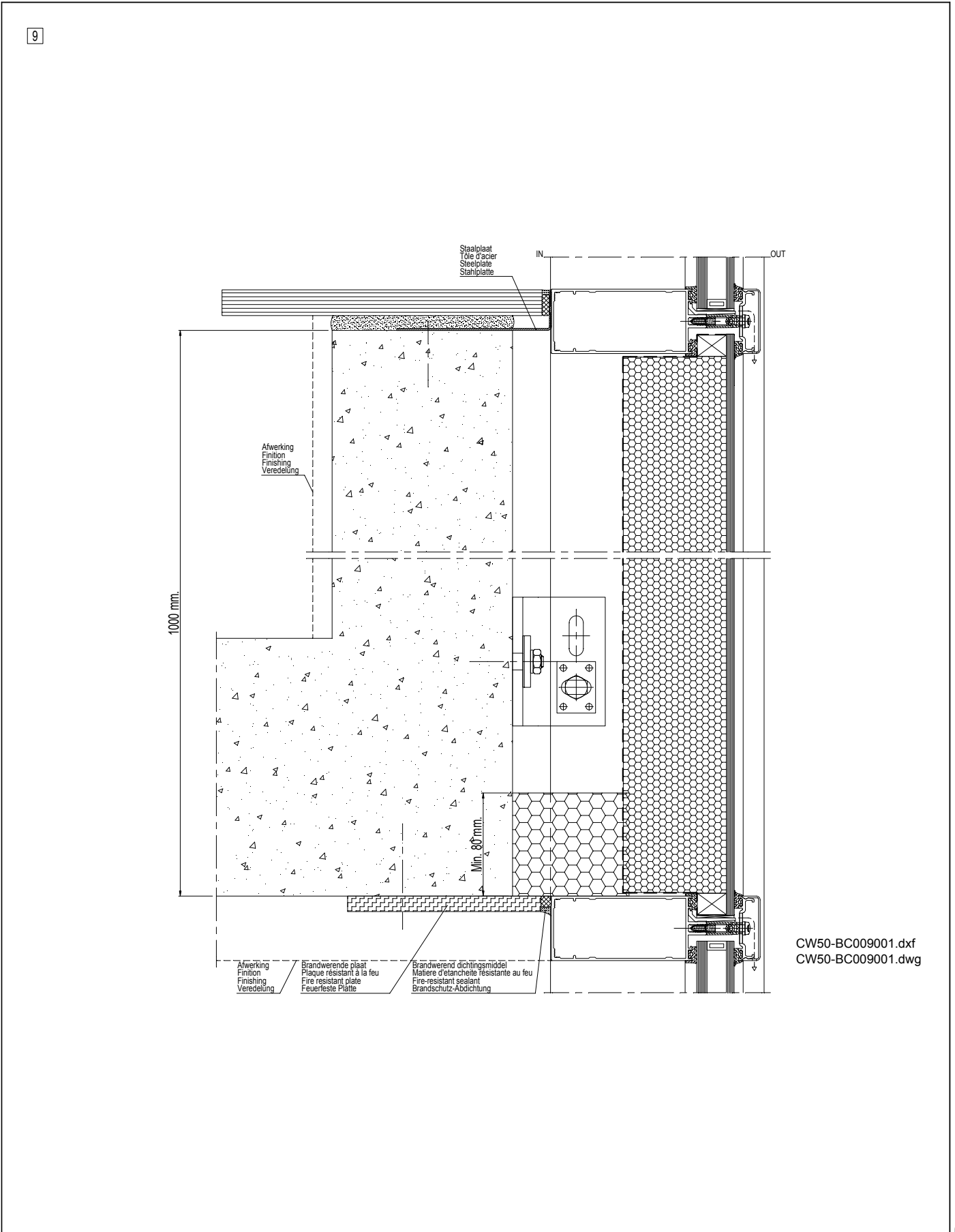
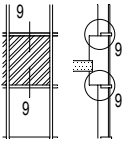

CW50-BC009001.dxf
 CW50-BC009001.dwg

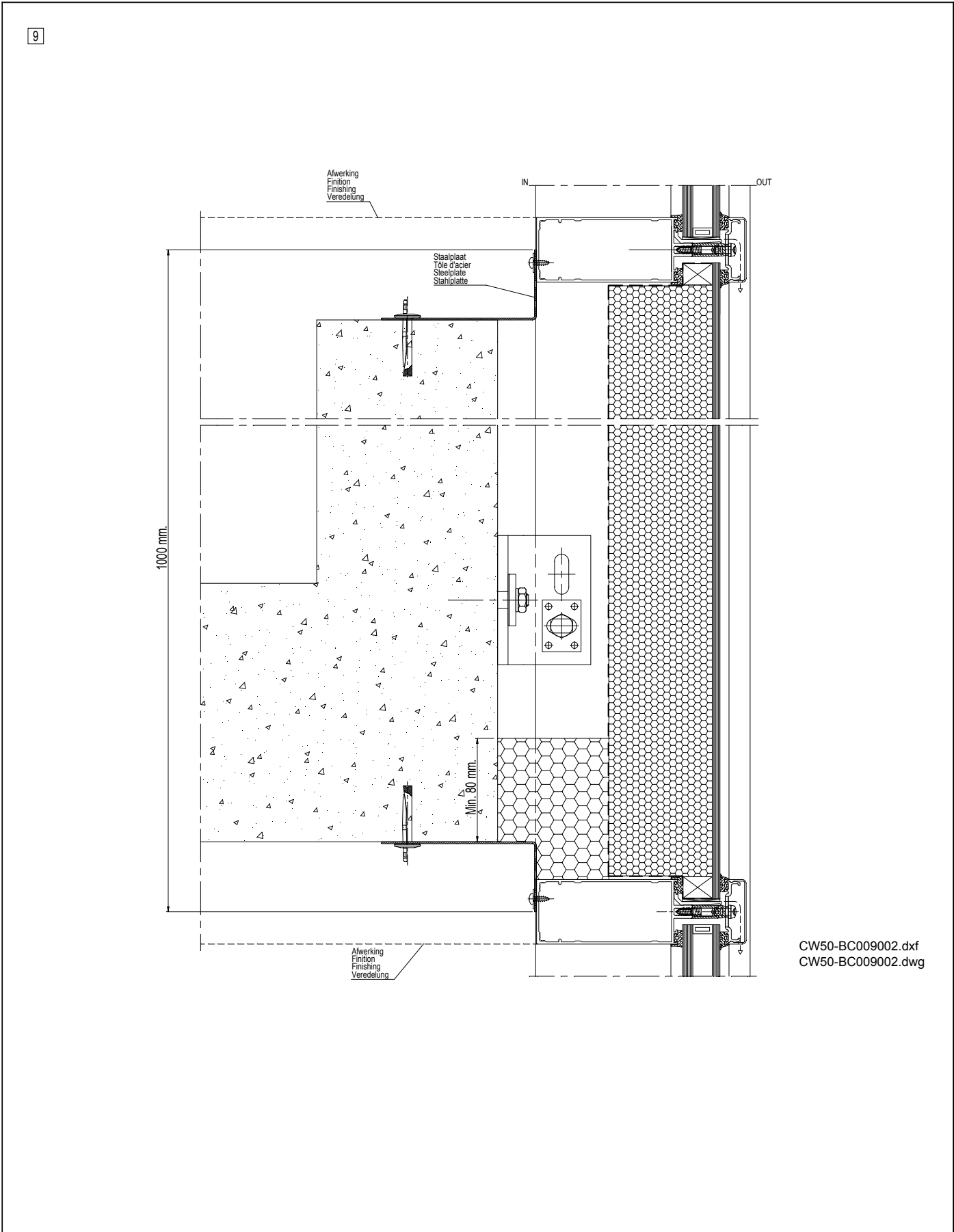
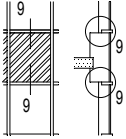

CW50-BC009002.dxf
CW50-BC009002.dwg

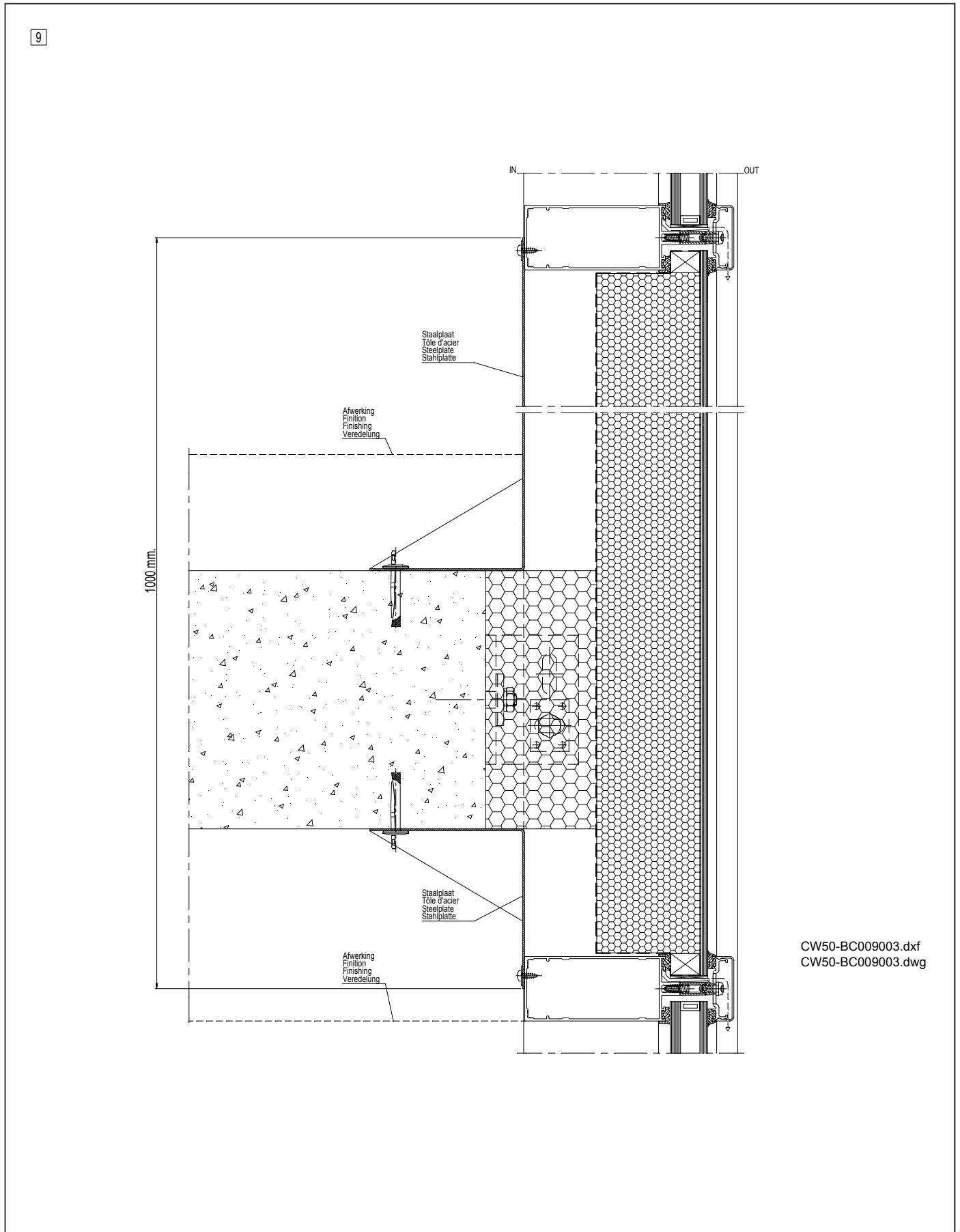
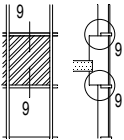

CW50-BC009003.dxf
CW50-BC009003.dwg

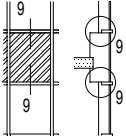

9

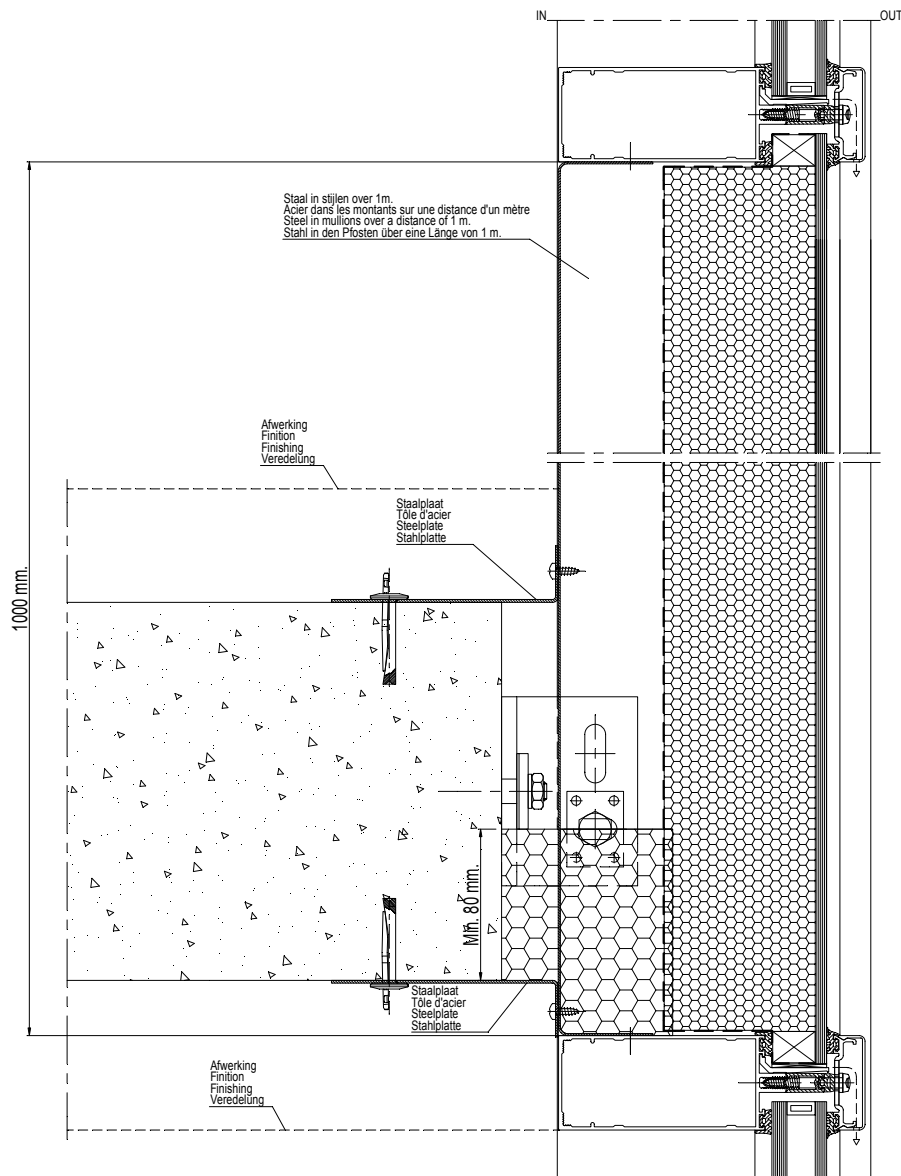

CW50-BC009004.dxf
 CW50-BC009004.dwg

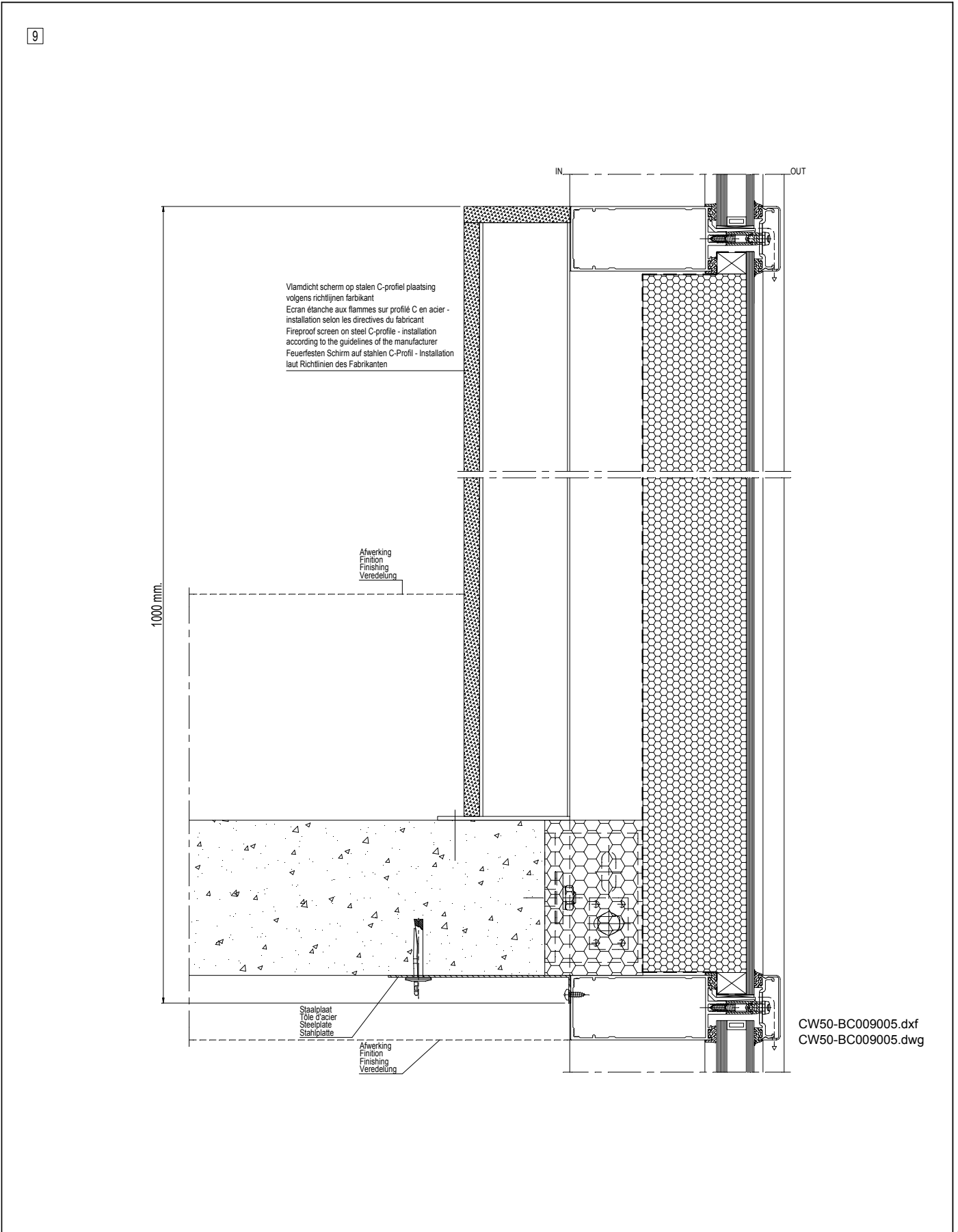
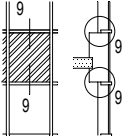

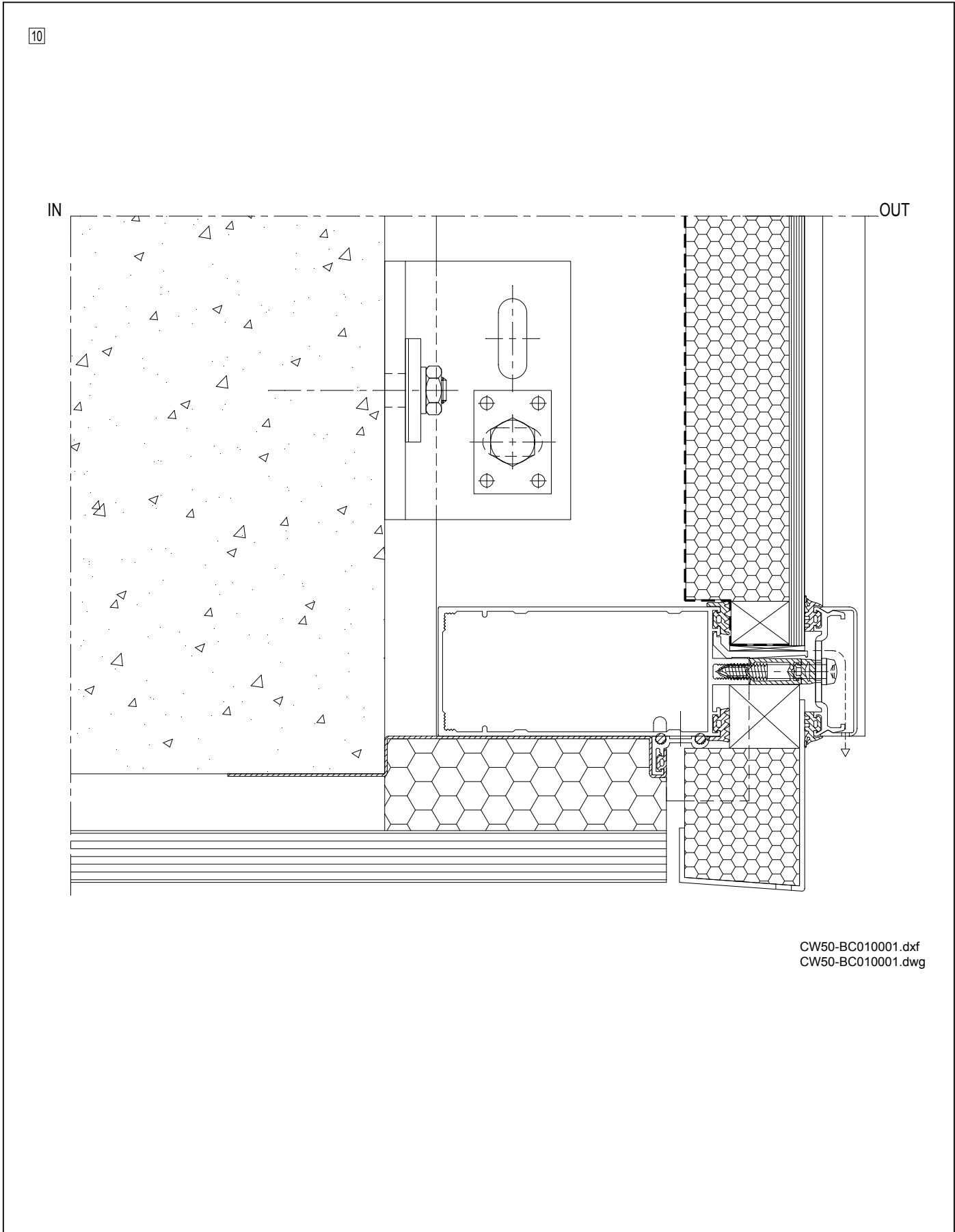
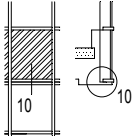

CW50-BC010001.dxf
CW50-BC010001.dwg

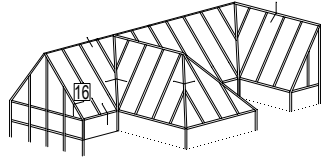
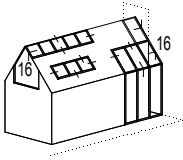

16

OUT

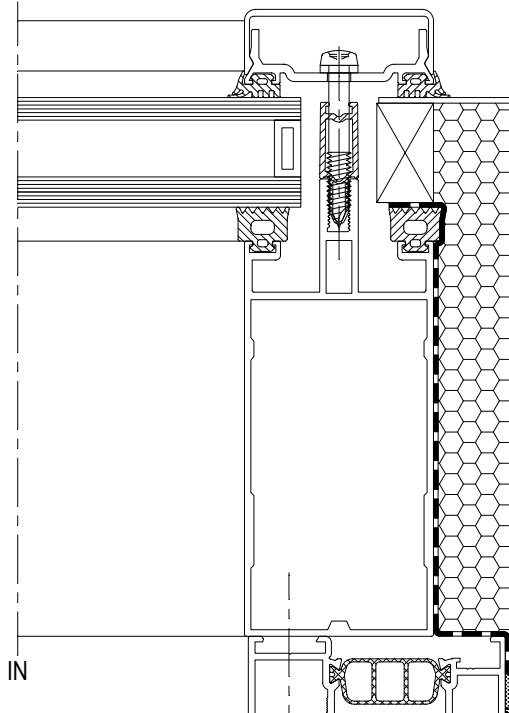

IN

IN

OUT

CW50-BC016001.dxf
CW50-BC016001.dwg

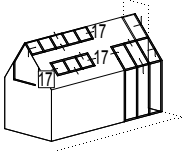

17

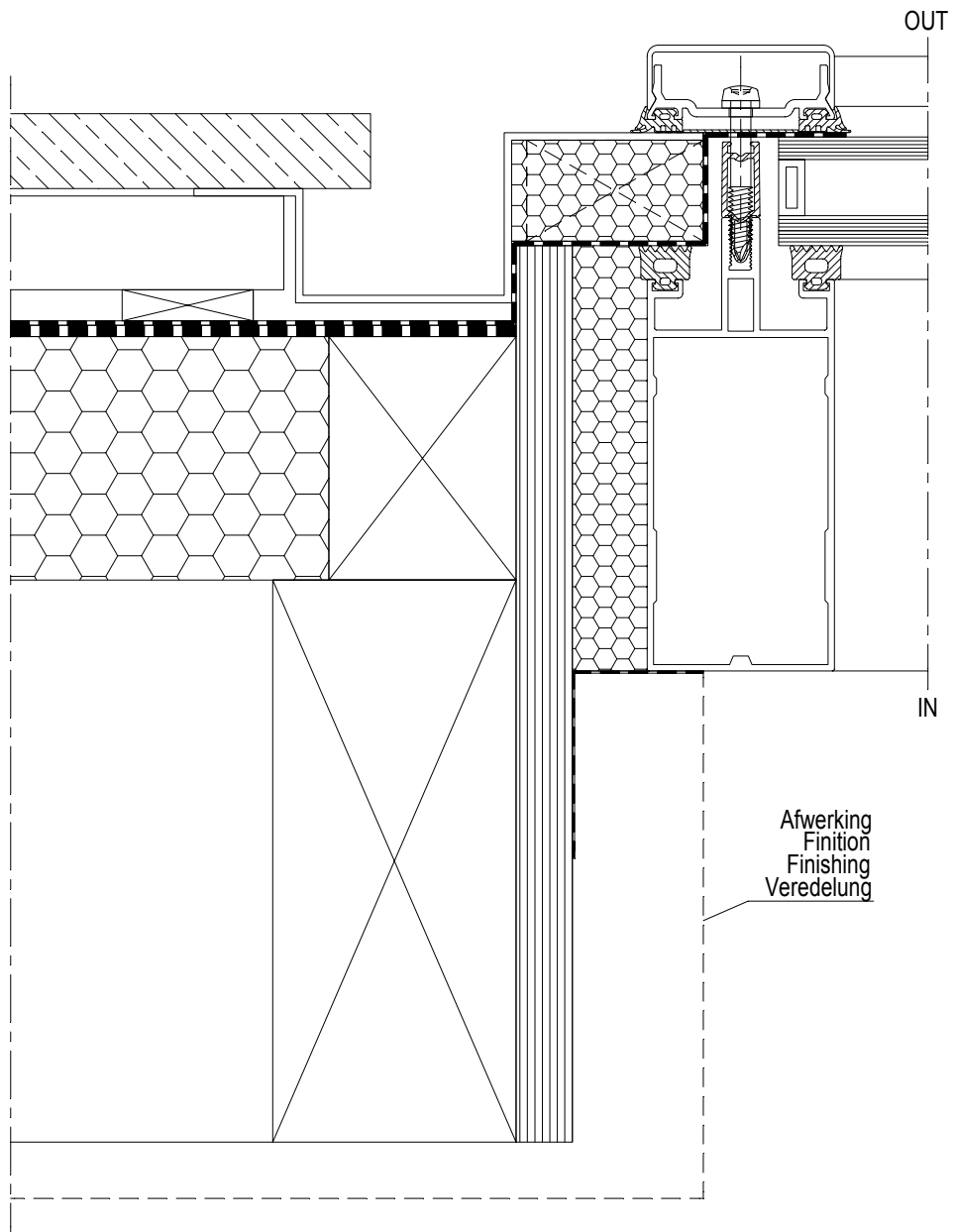

CW50-BC017001.dxf
CW50-BC017001.dwg

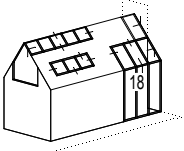

18

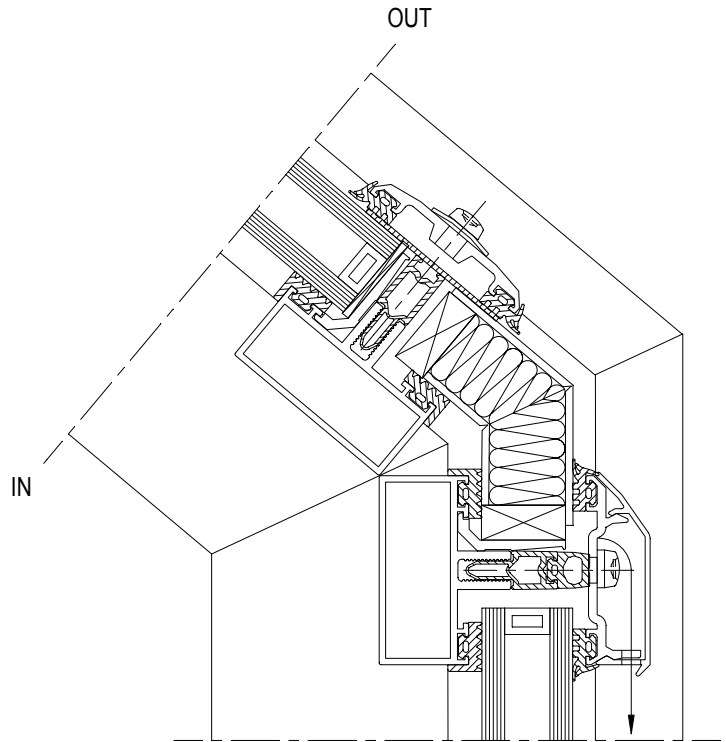

ontwatering
drainage
drainage
Entwässerung

CW50-BC018001.dxf
CW50-BC018001.dwg

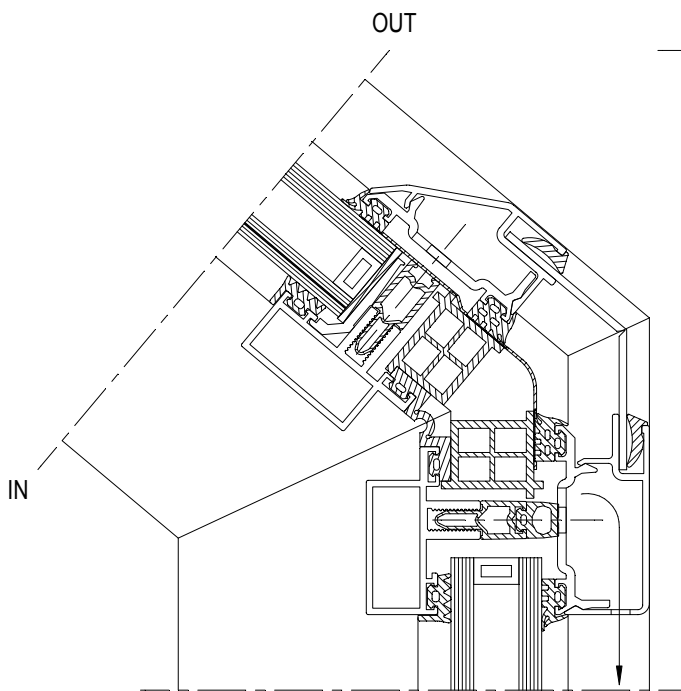

Variant
Variante
Variant
Variante

ontwatering
drainage
drainage
Entwässerung

CW50-BC018002.dxf
CW50-BC018002.dwg

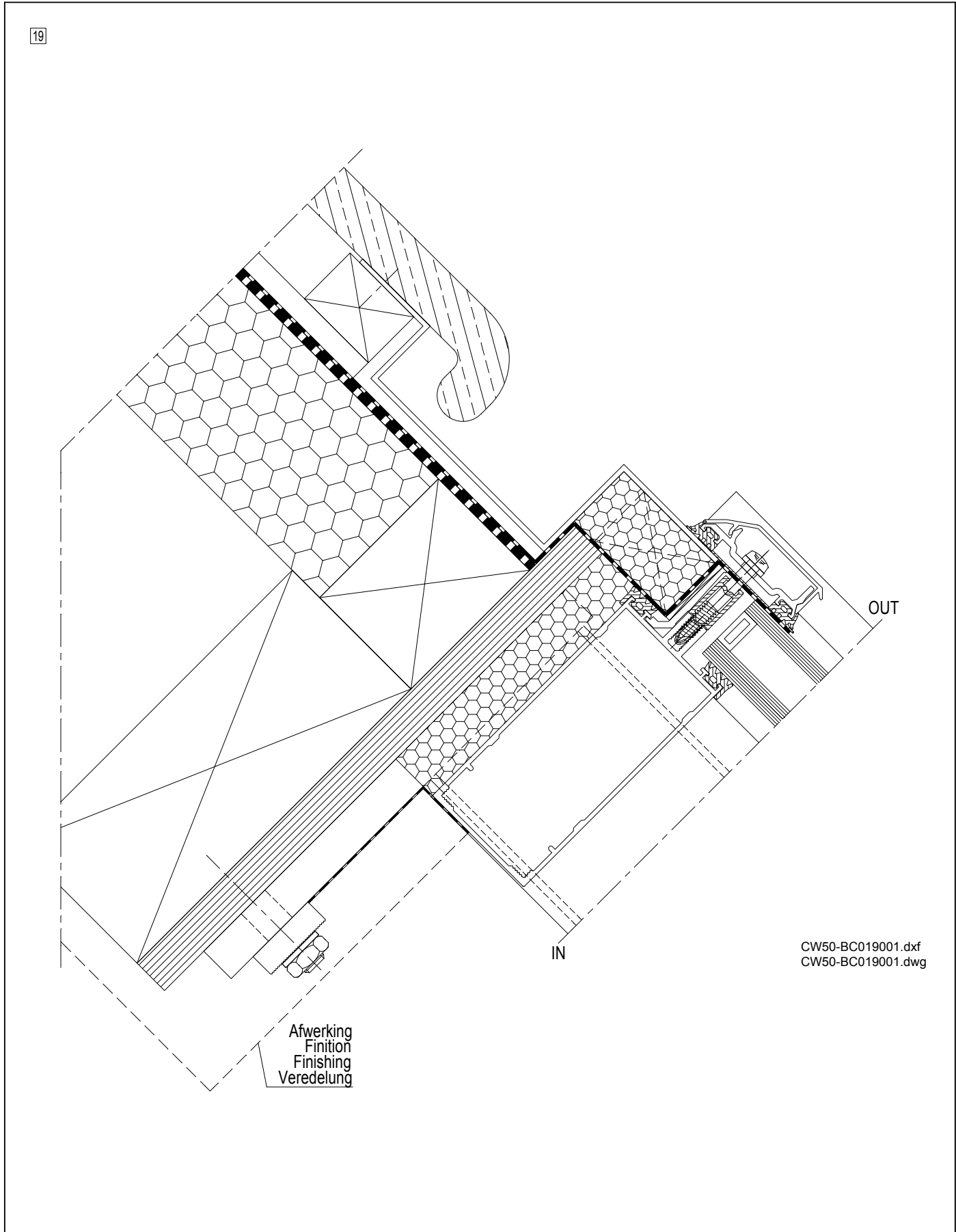
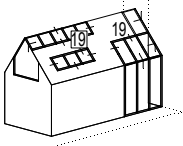

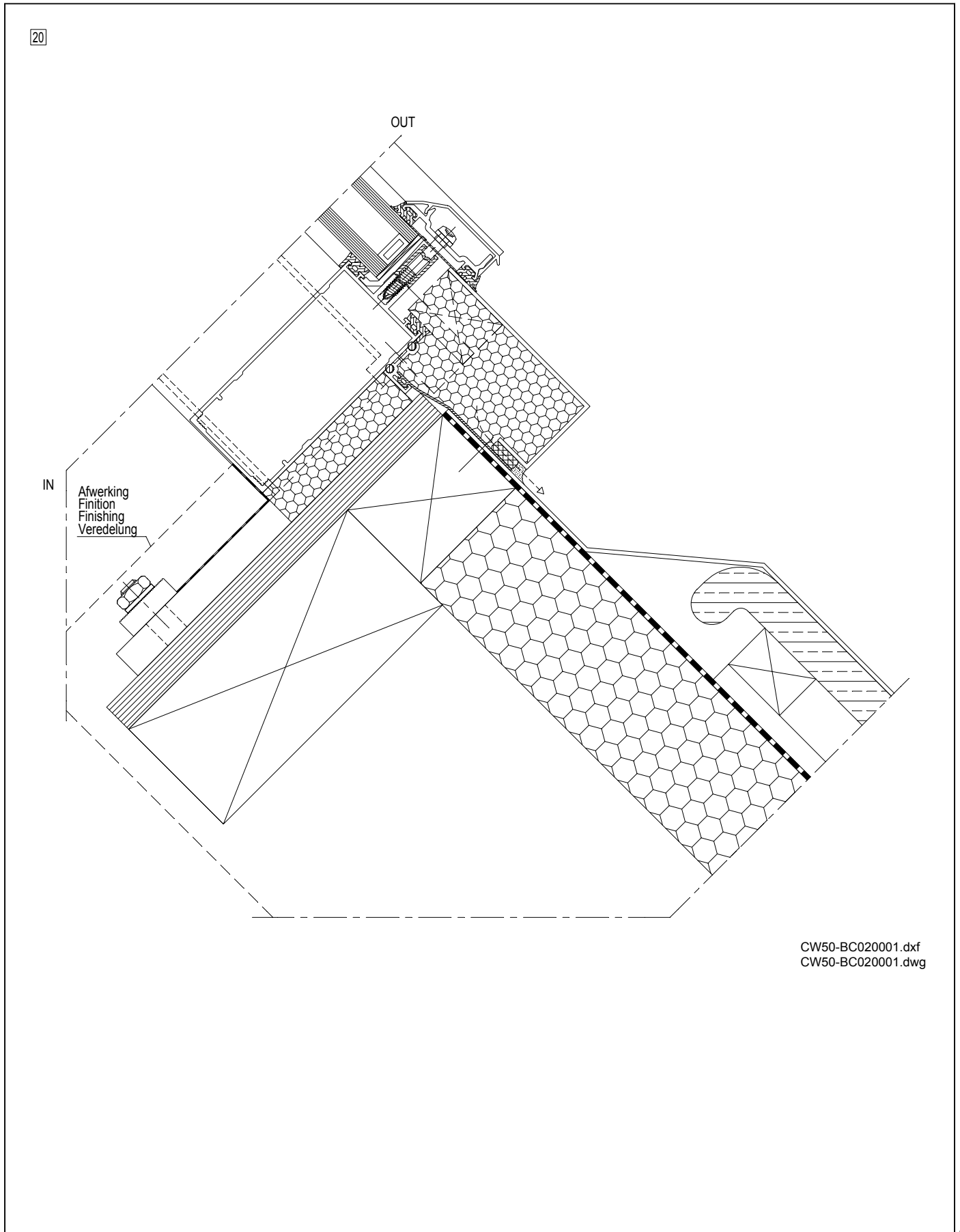
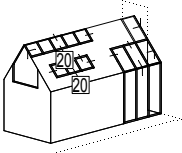

CW50-BC020001.dxf
CW50-BC020001.dwg

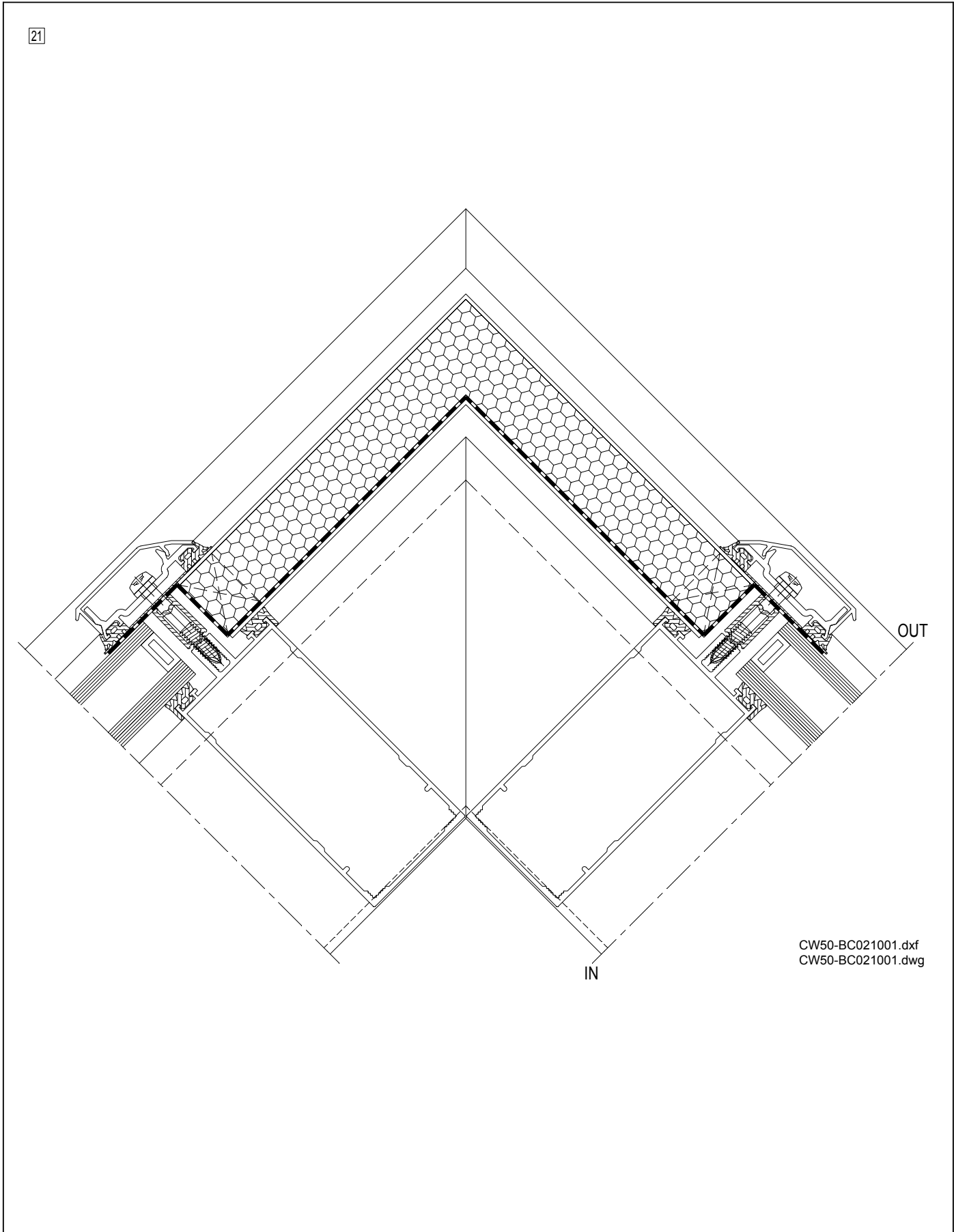
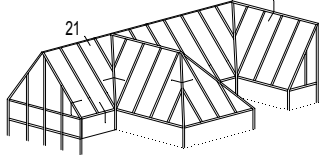
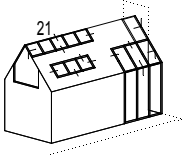

CW50-BC021001.dxf
CW50-BC021001.dwg

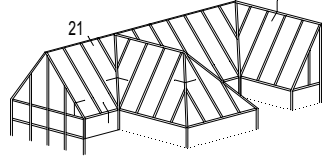
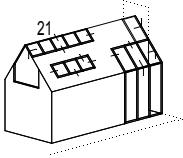

21

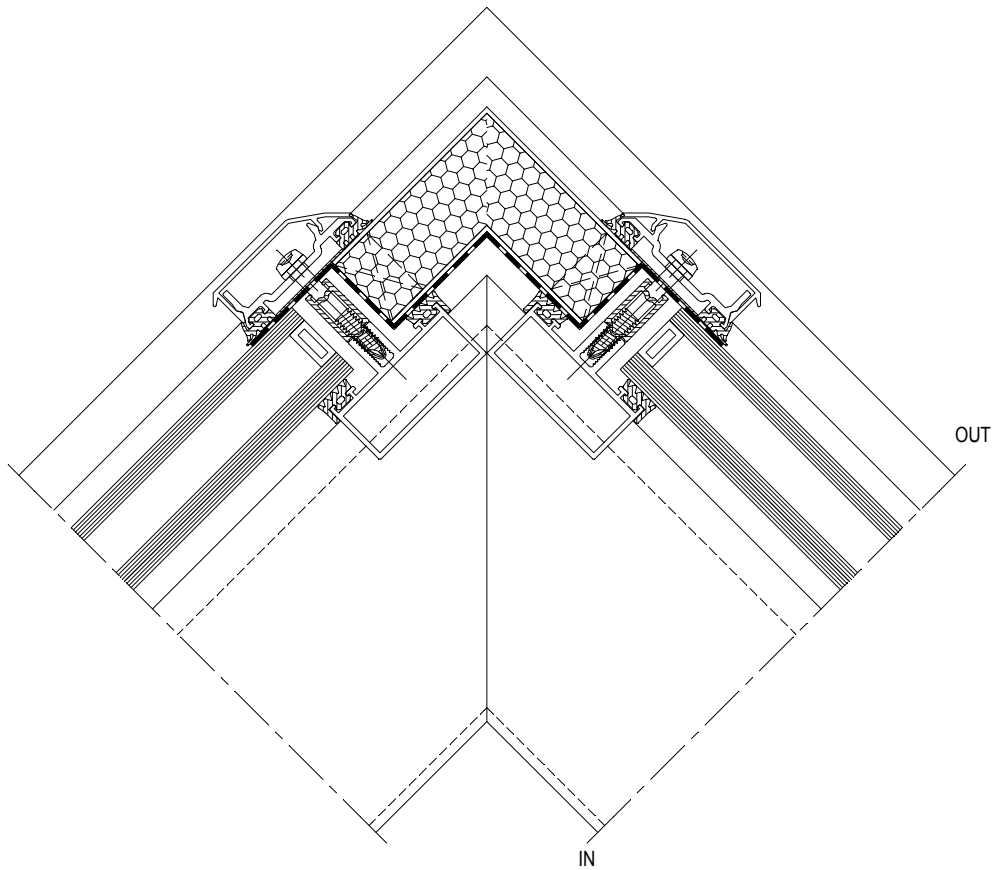

CW50-BC021002.dxf
CW50-BC021002.dwg

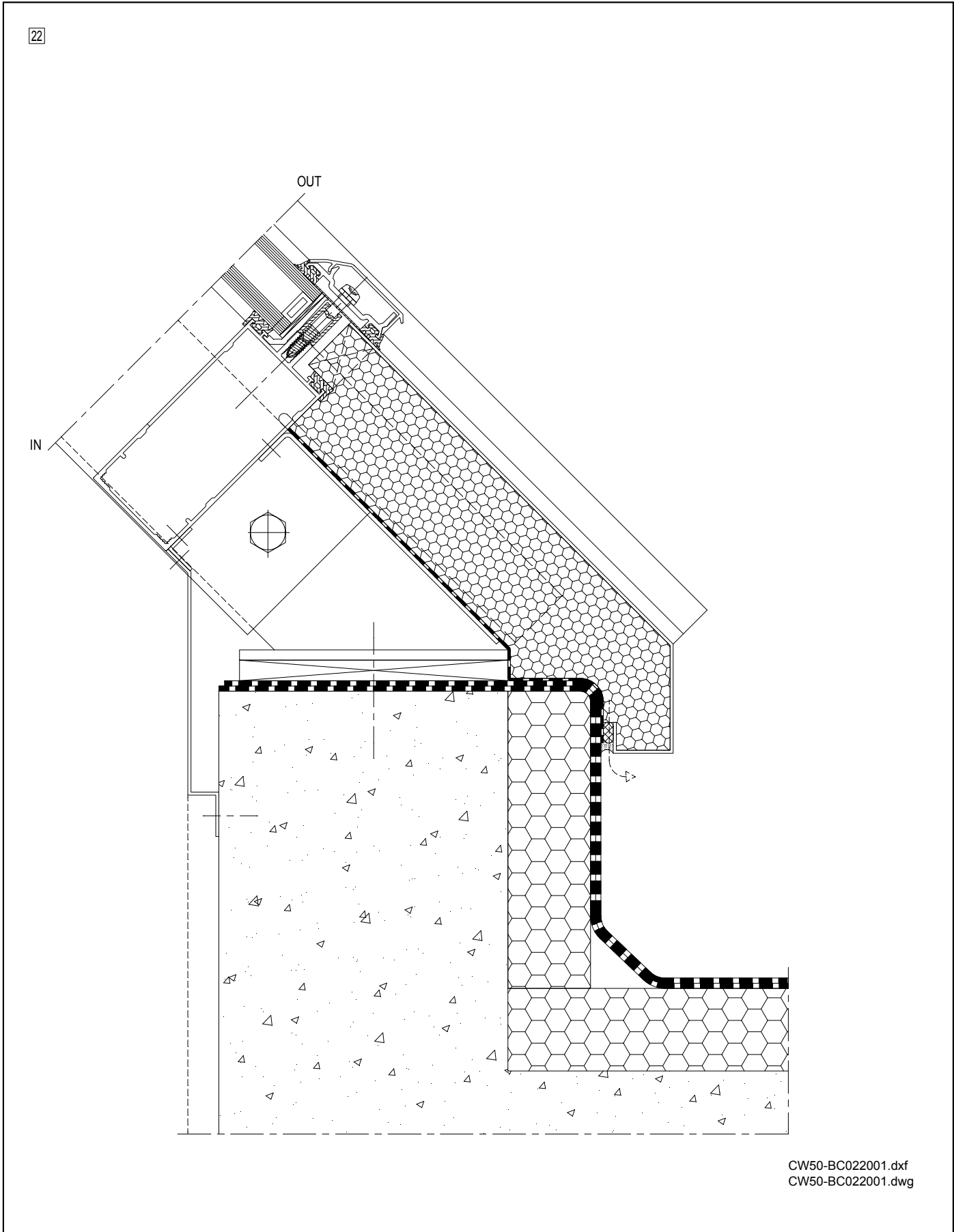
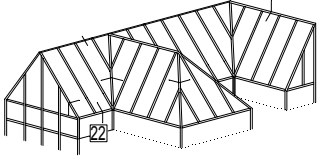

CW50-BC022001.dxf
CW50-BC022001.dwg

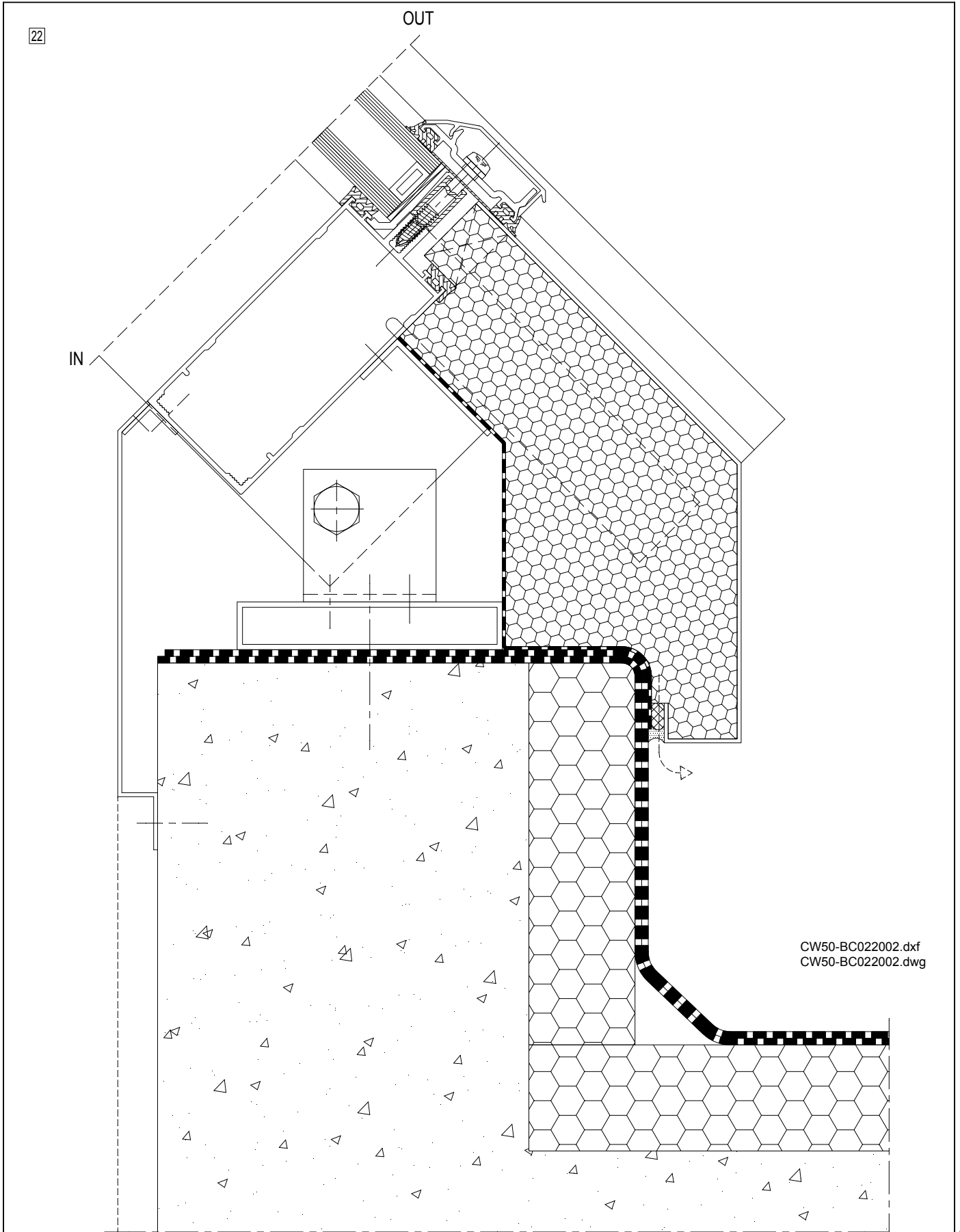
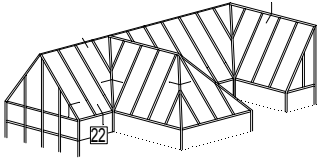

CW50-BC022002.dxf
CW50-BC022002.dwg

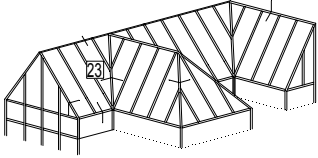

23

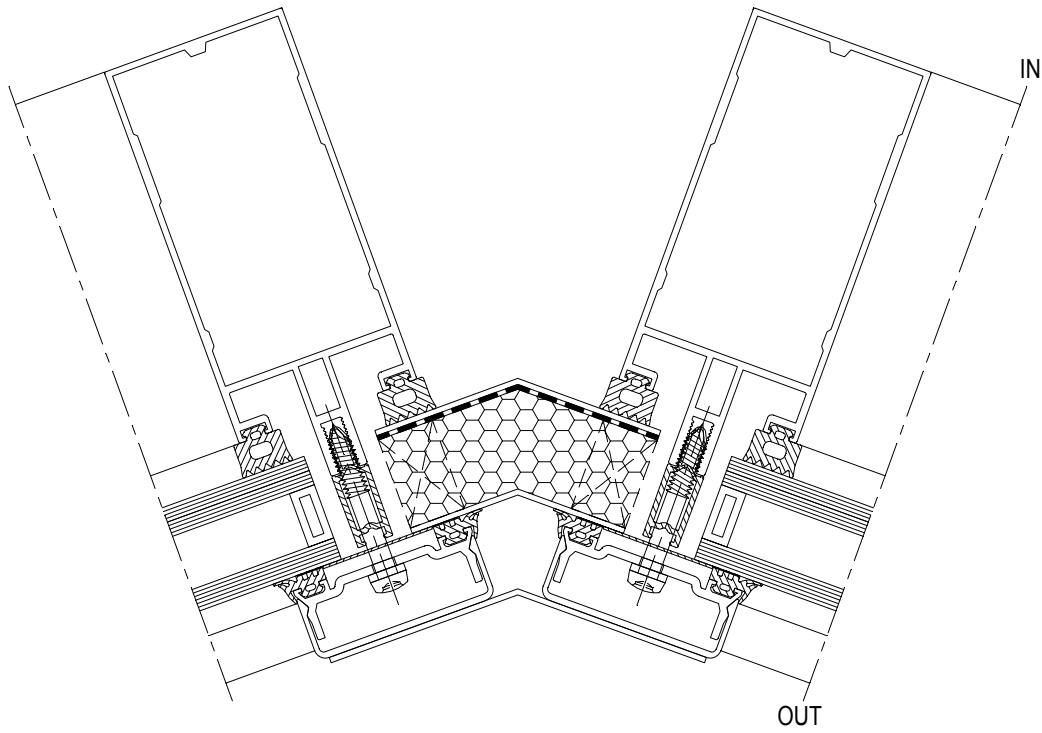

CW50-BC023001.dxf
CW50-BC023001.dwg

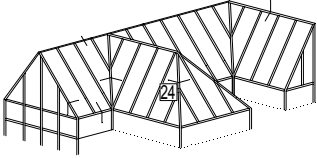

24

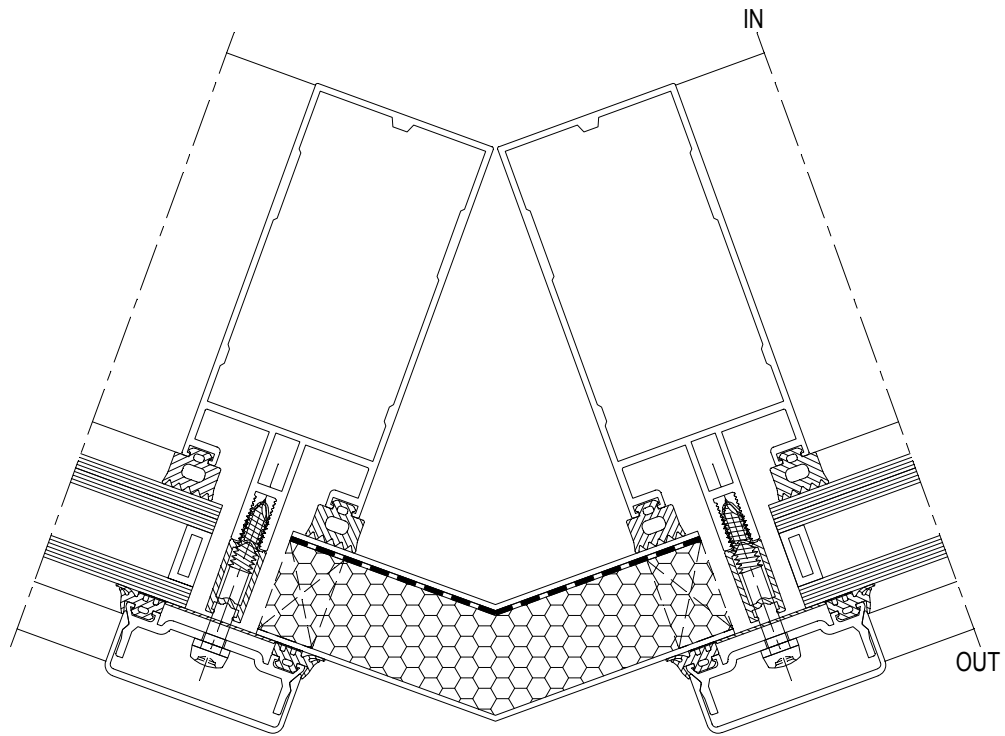

CW50-BC024001.dxf
CW50-BC024001.dwg

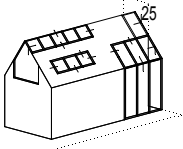

25

Gevelafwerking
Finition Façade
Facade finish
Fassade Fertigstellung

OUT

IN

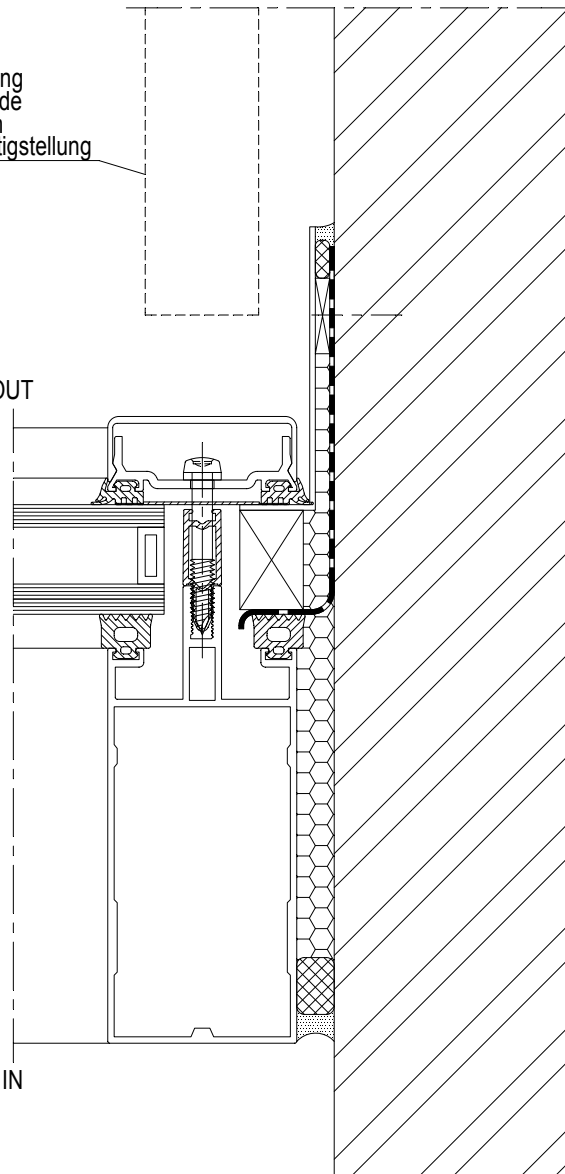

CW50-BC025001.dxf
CW50-BC025001.dwg

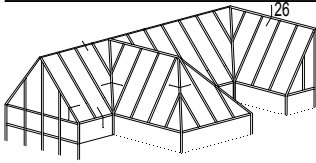

26

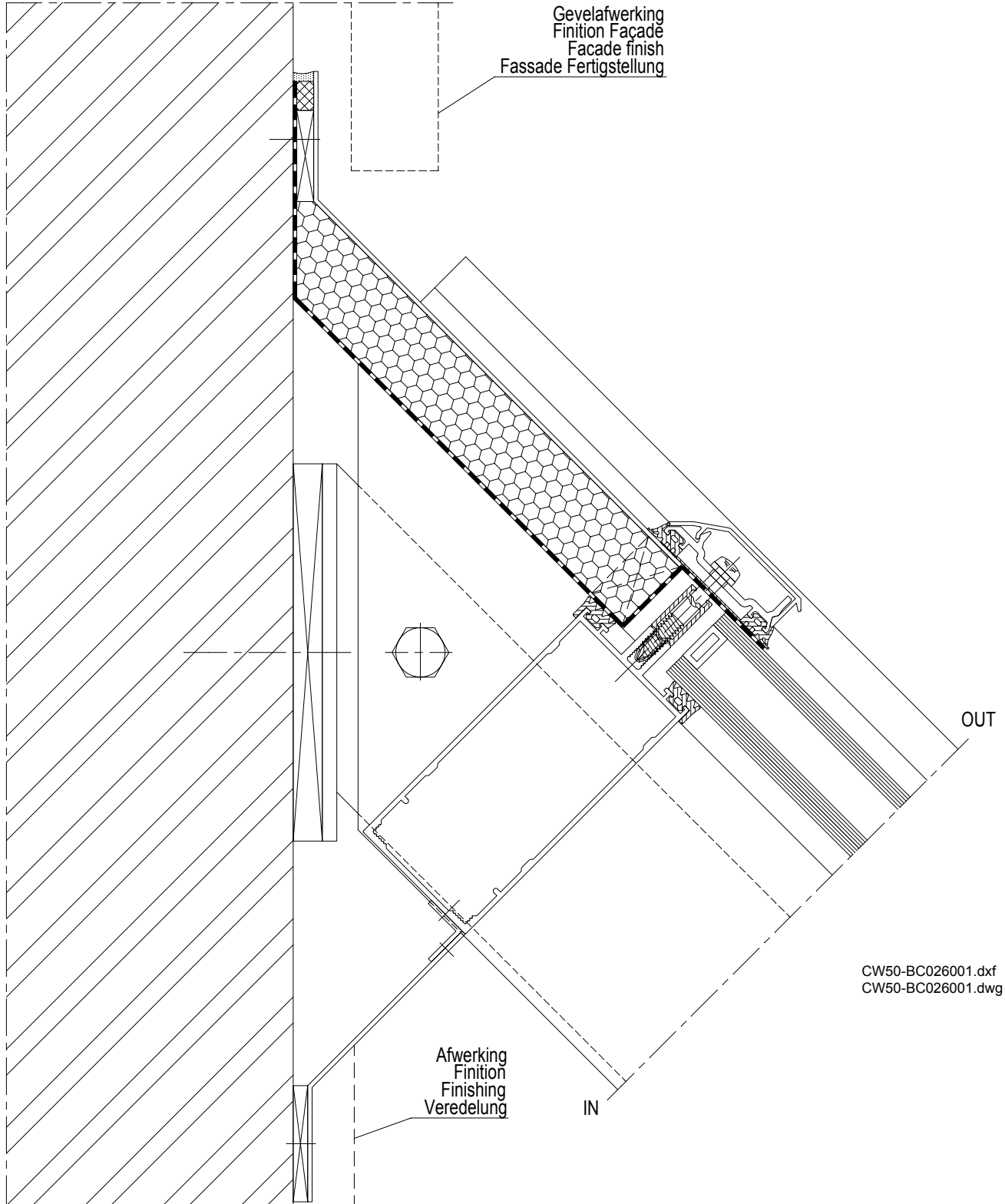

CW50-BC026001.dxf
CW50-BC026001.dwg

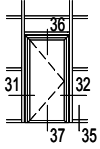

31

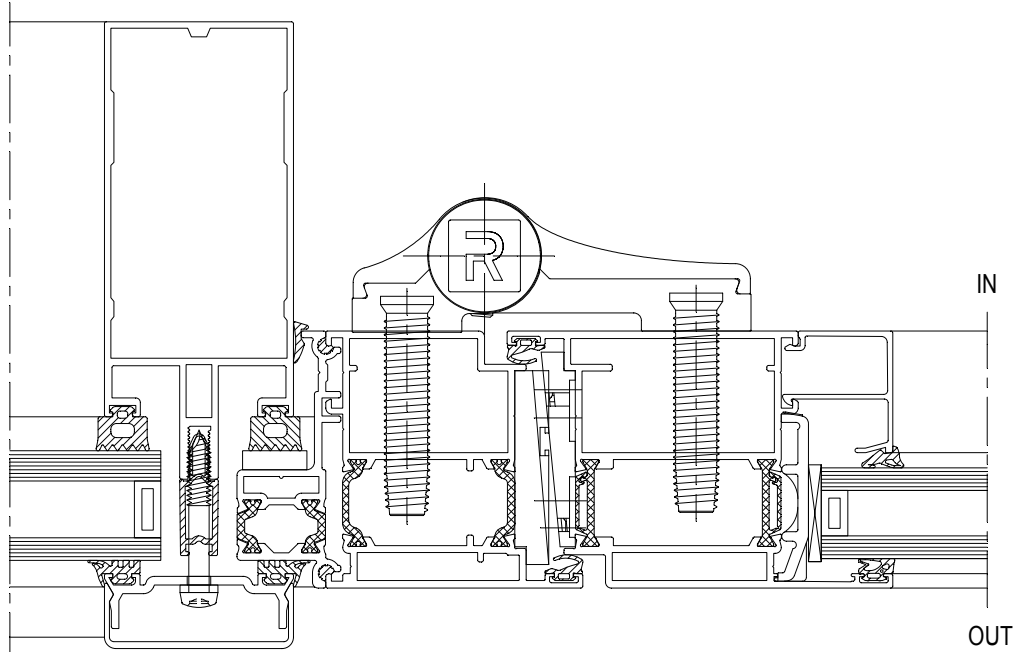

CW50-BC031001.dxf
CW50-BC031001.dwg

32

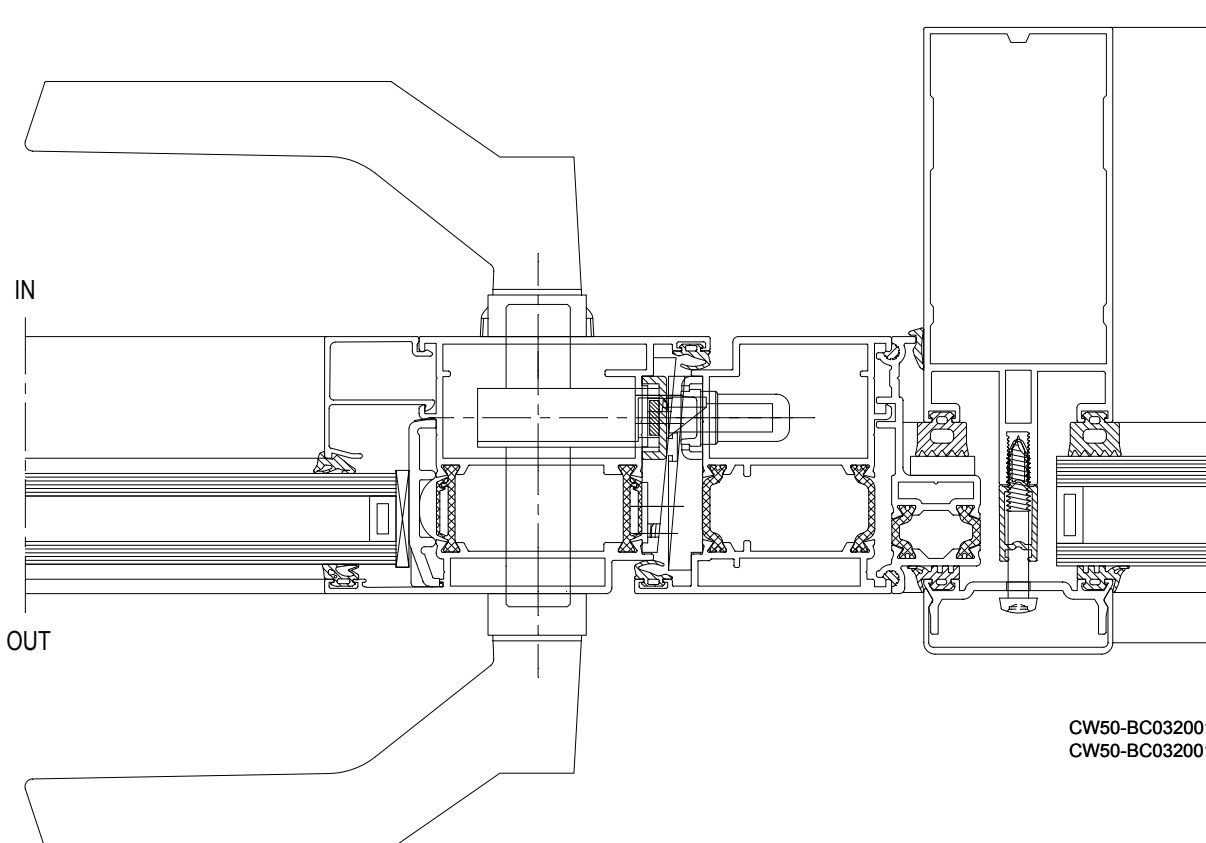

CW50-BC032001.dxf
CW50-BC032001.dwg

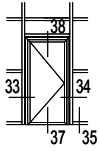

33

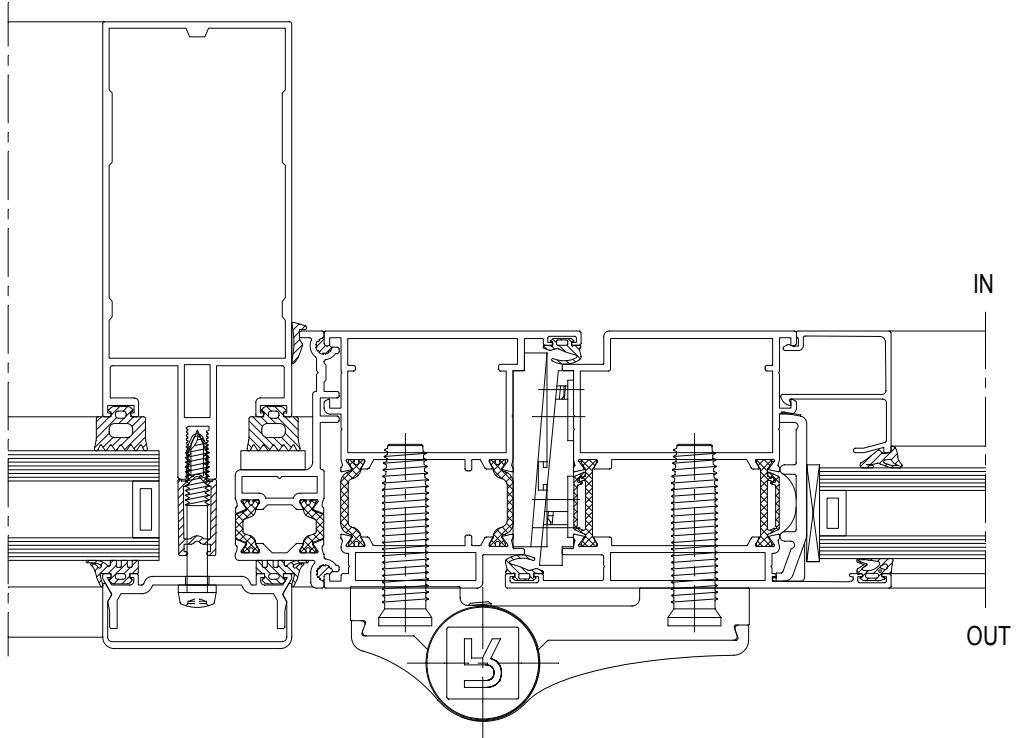

CW50-BC033001.dxf
CW50-BC033001.dwg

34

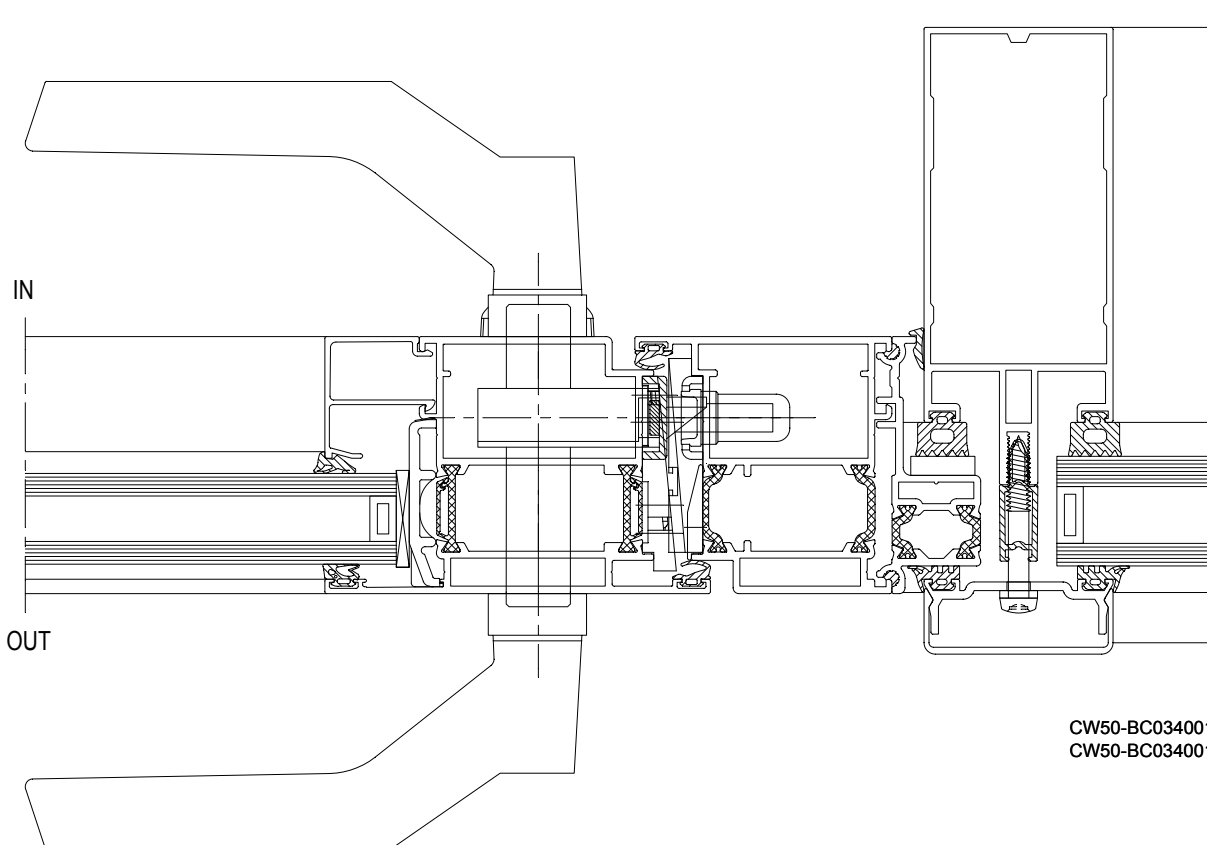

CW50-BC034001.dxf
CW50-BC034001.dwg

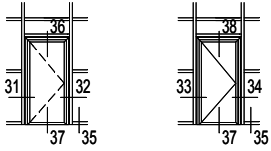

35

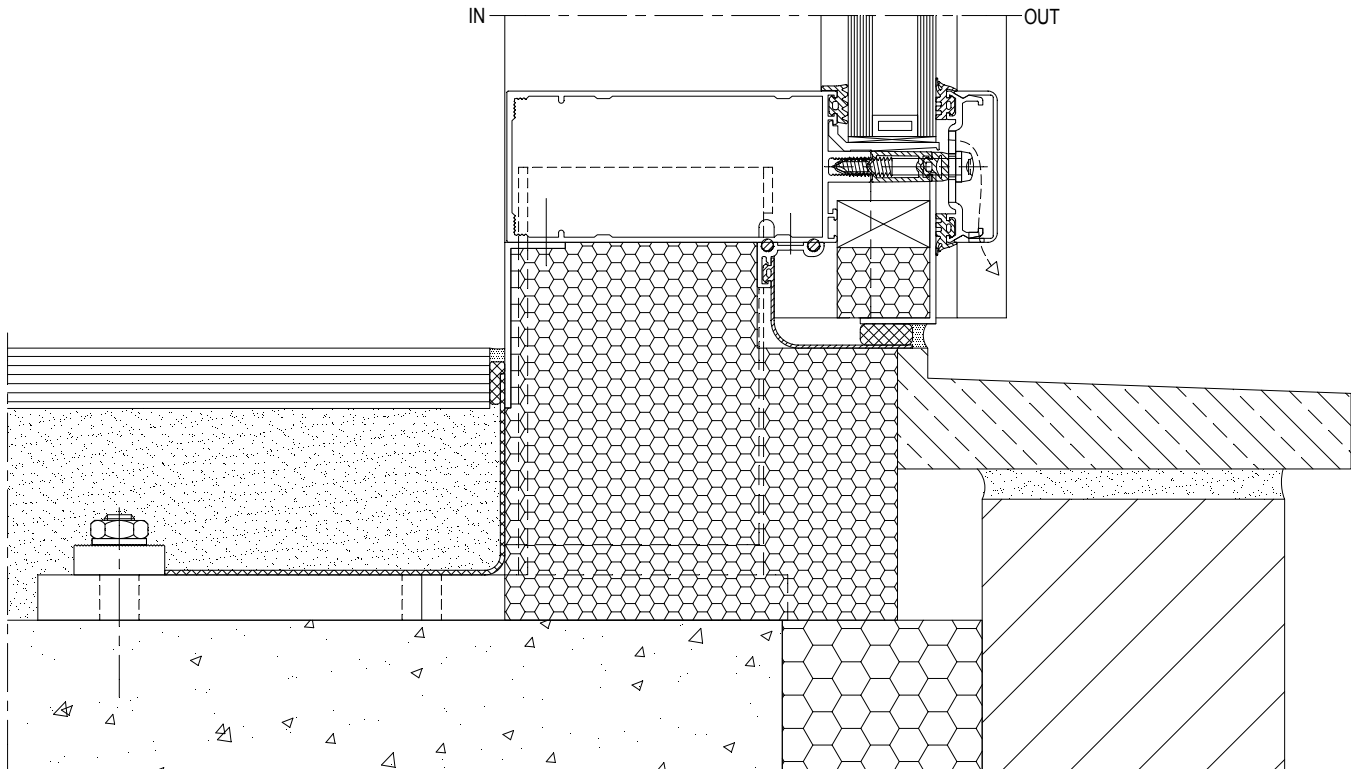

CW50-BC035001.dxf
CW50-BC035001.dwg

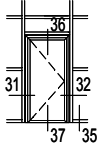

36

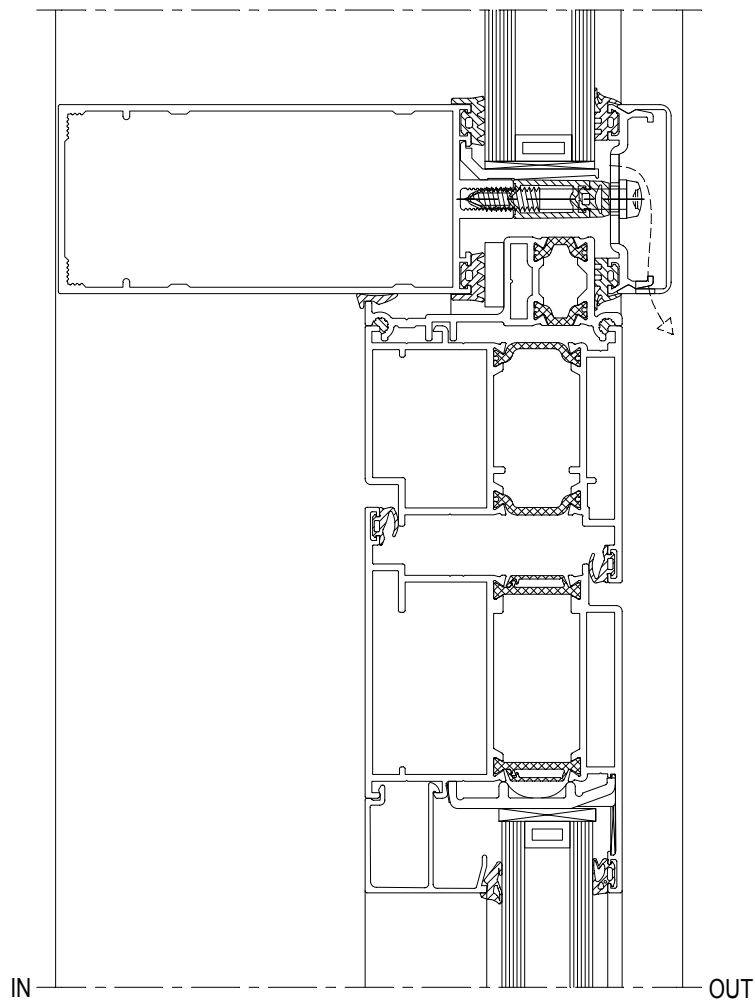

CW50-BC036001.dxf
CW50-BC036001.dwg

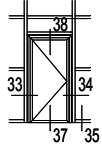
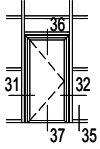

37

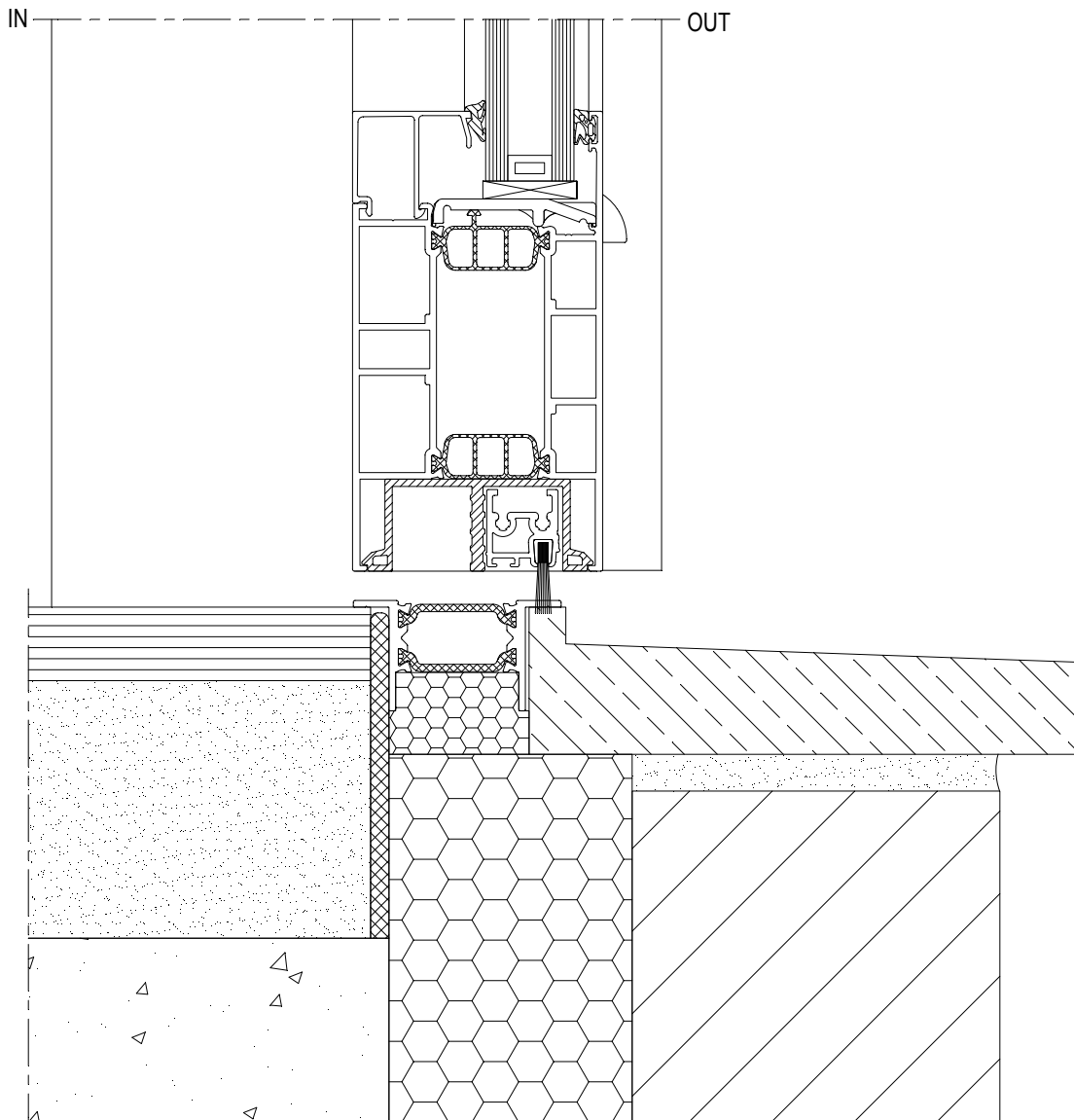

CW50-BC037001.dxf
CW50-BC037001.dwg

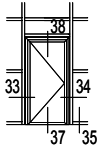

38

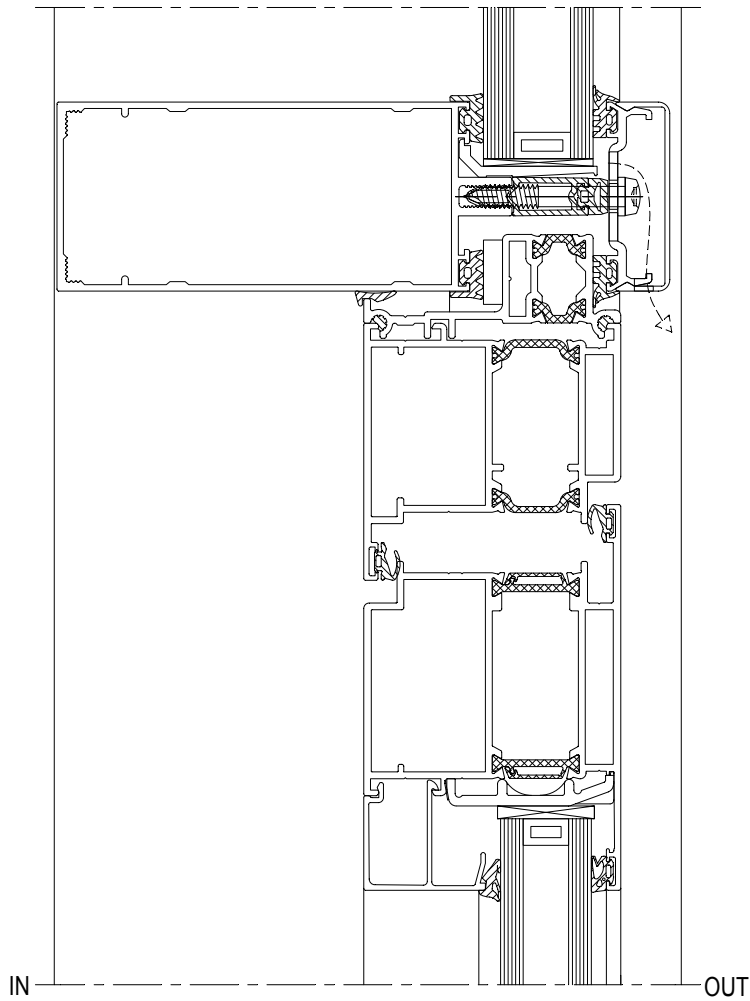

CW50-BC038001.dxf
CW50-BC038001.dwg

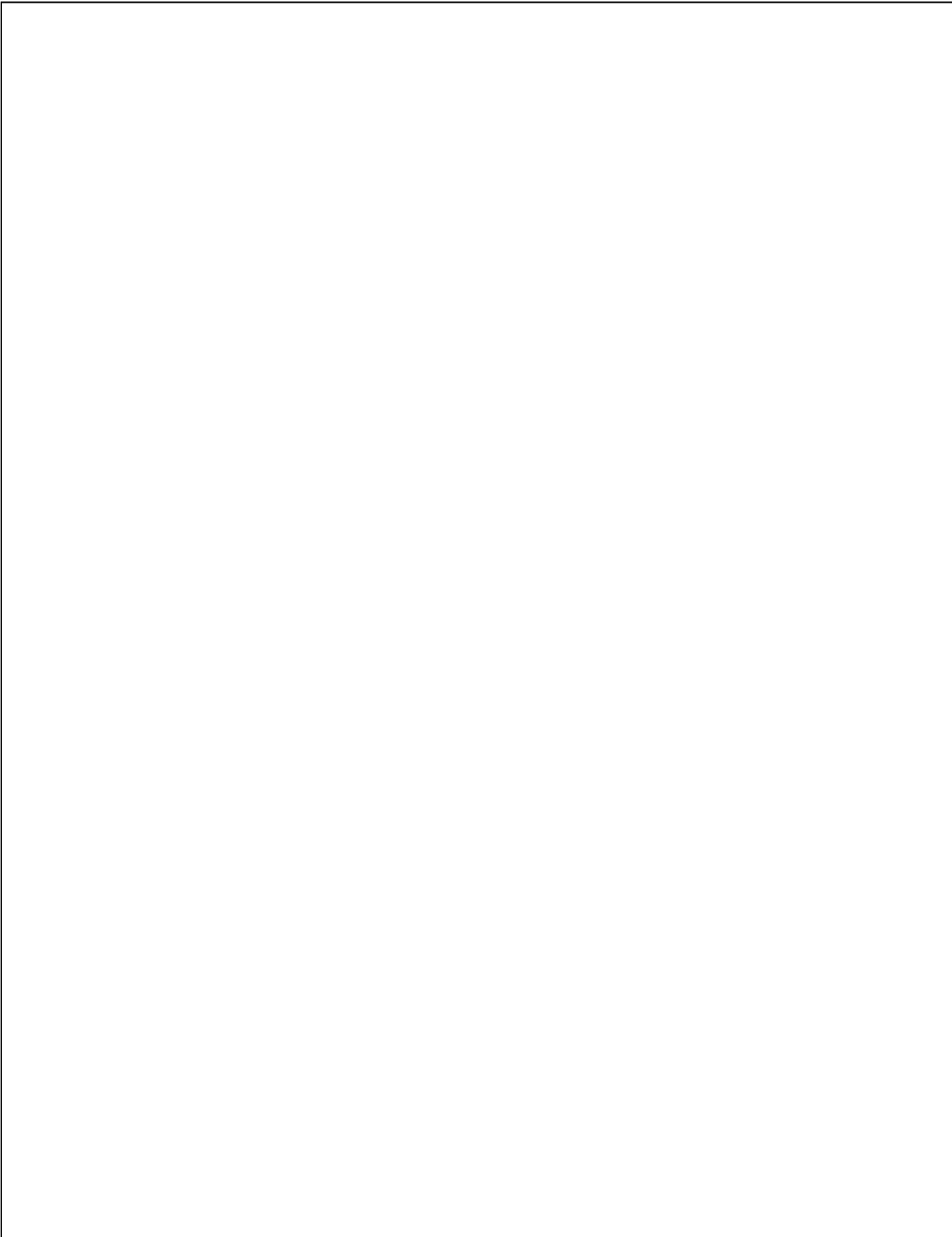

CW 50-FP



2 Bouwaansluitingen CW 50-FP Raccordements au bâtiment CW 50-FP Building connections CW 50-FP Bauanschlüsse CW 50-FP

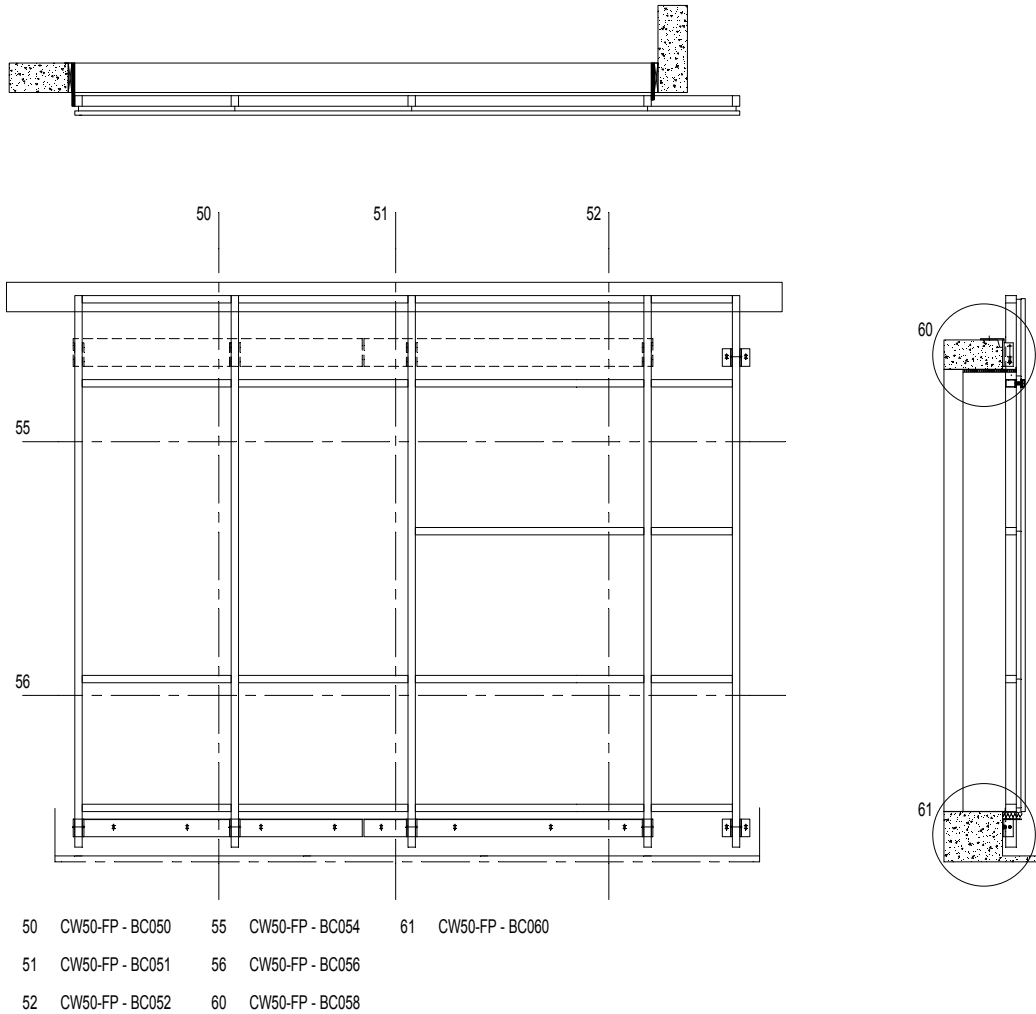

De bouwaansluitingen zijn getekend voor EI30.
 Zij zijn analoog voor EI60.

Les raccordements au bâtiment sont dessinés pour EI30.
 Ces raccordements sont identiques pour EI 60.

The building connections are drawn for EI30.
 They are identical for EI60.

Die Bauanschlüsse wurden für EI30 gezeichnet.
 Sie sind aber identisch für EI60.

50

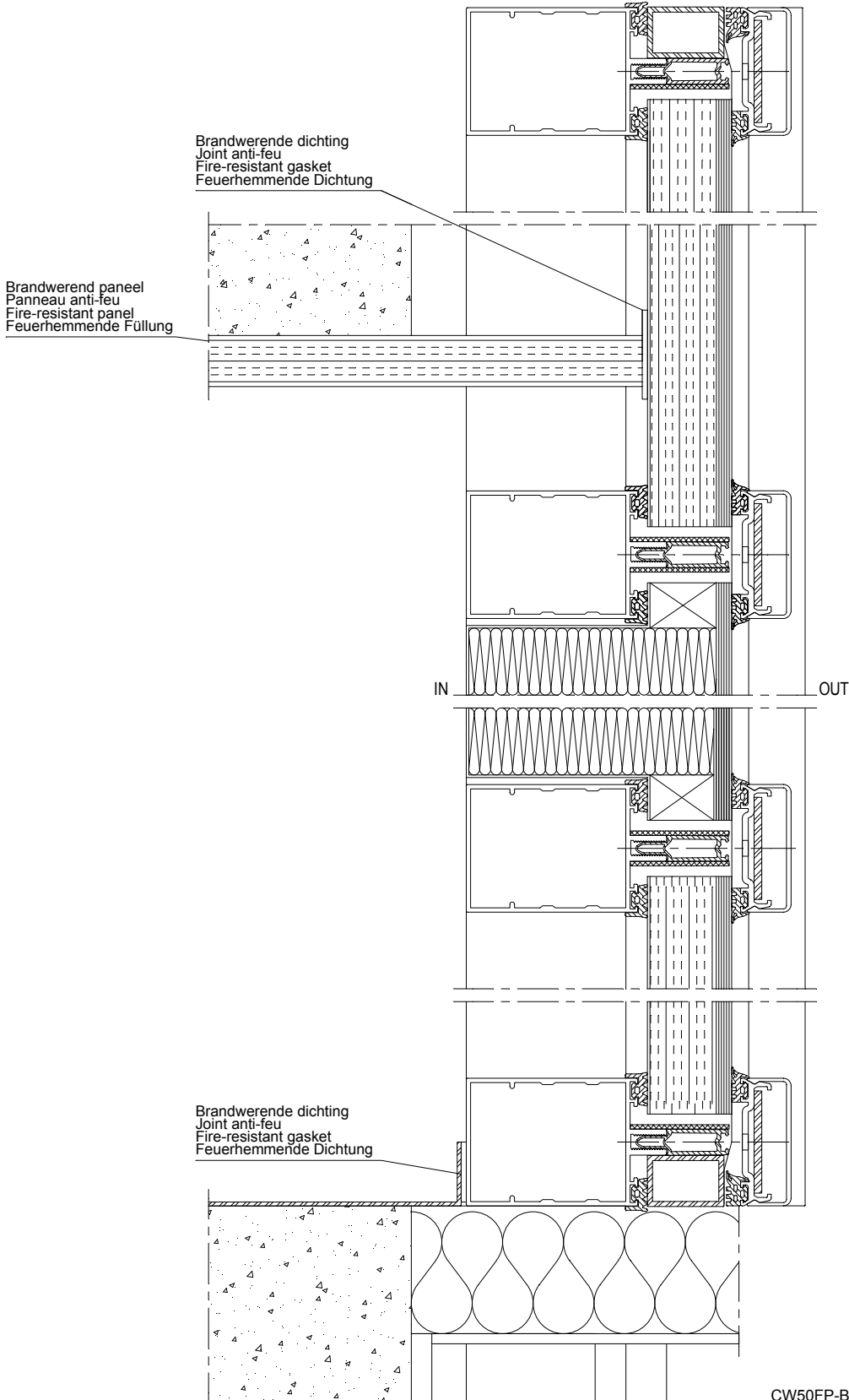

CW50FP-BC050001.dxf
CW50FP-BC050001.dwg

51

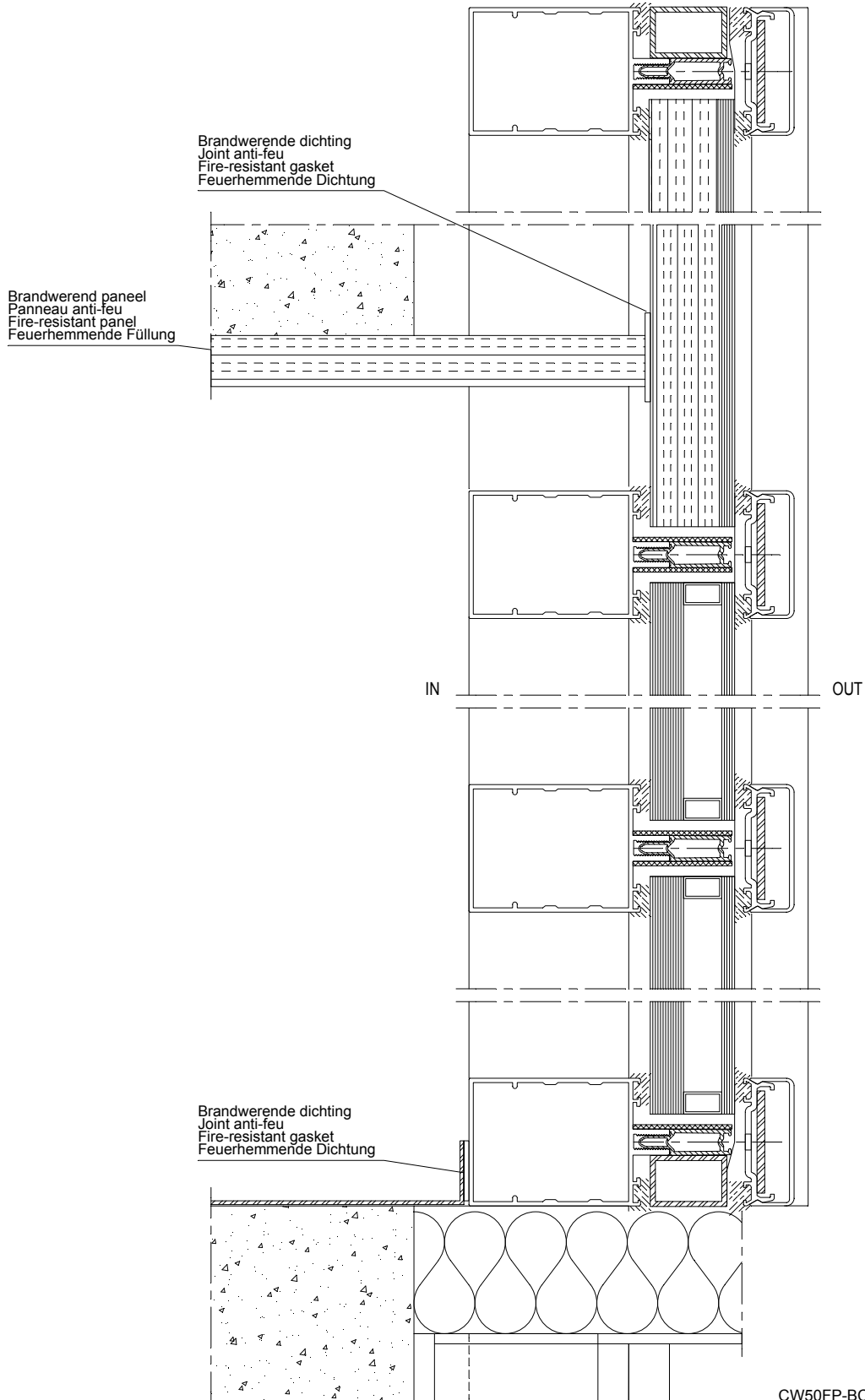

CW50FP-BC051001.dxf
CW50FP-BC051001.dwg

52

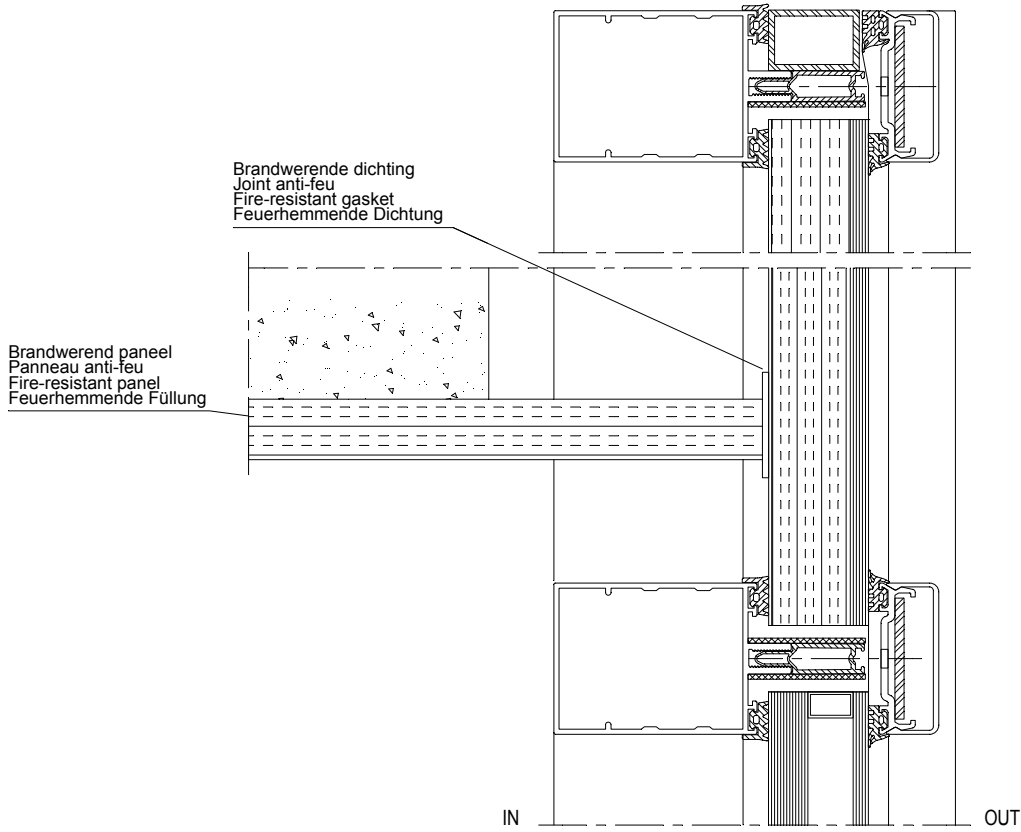

52

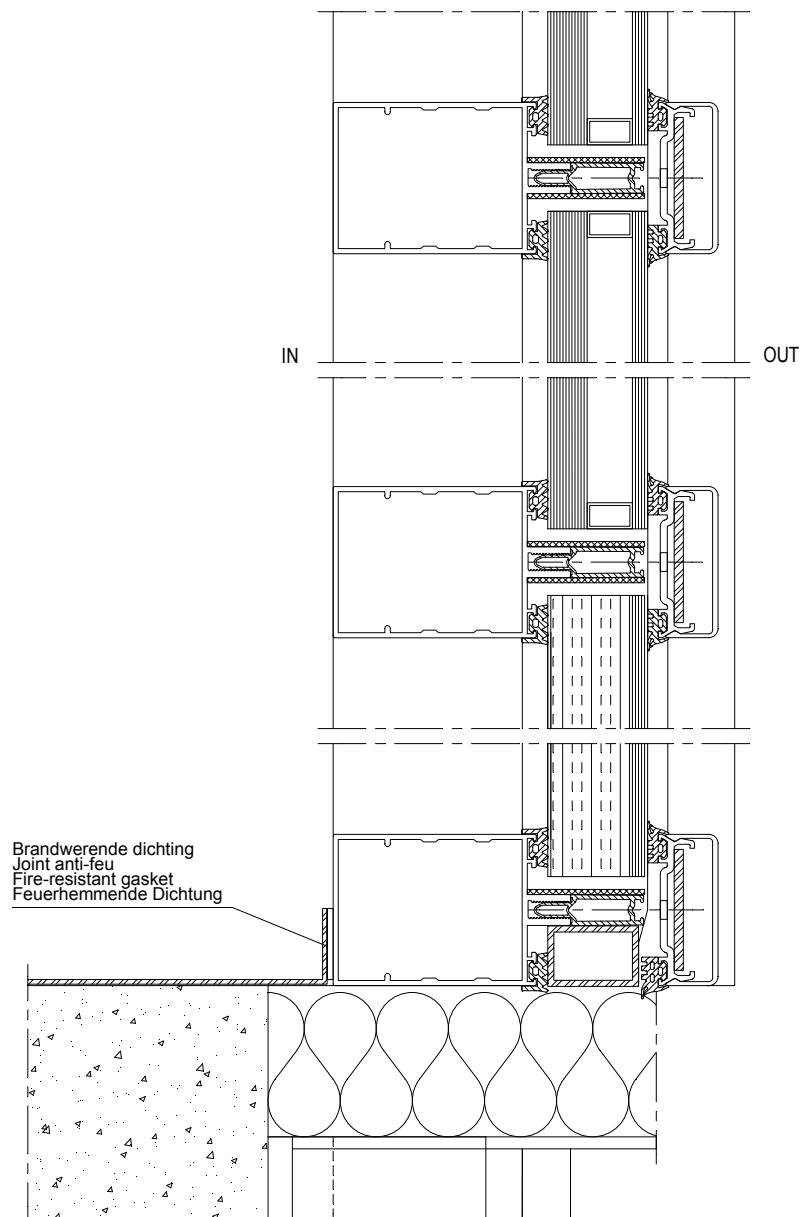

CW50FP-BC052002.dxf
CW50FP-BC052002.dwg

55

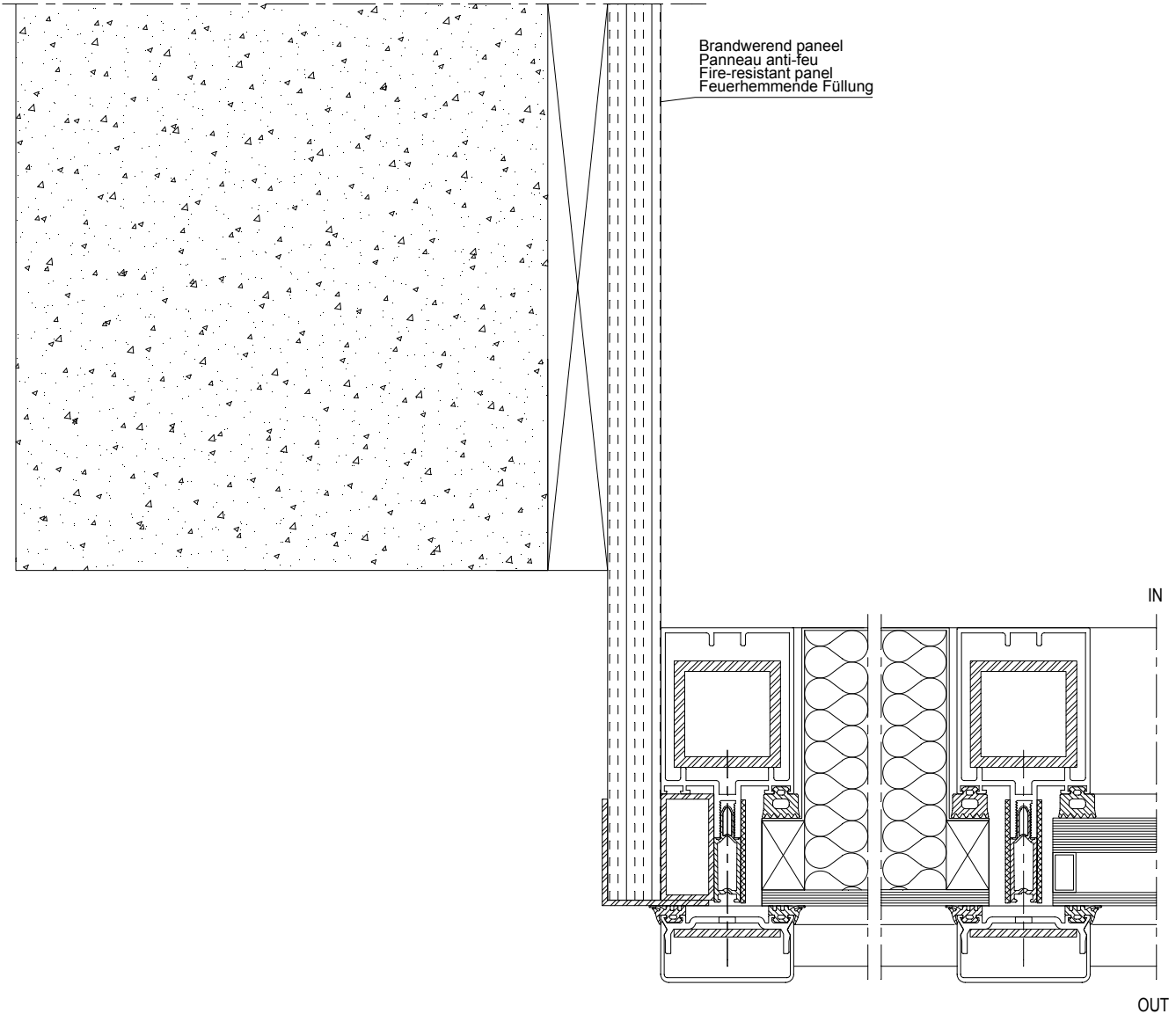

CW50FP-BC055001.dxf
CW50FP-BC055001.dwg

55

Brandwerend paneel
Panneau anti-feu
Fire-resistant panel
Feuerhemmende Füllung

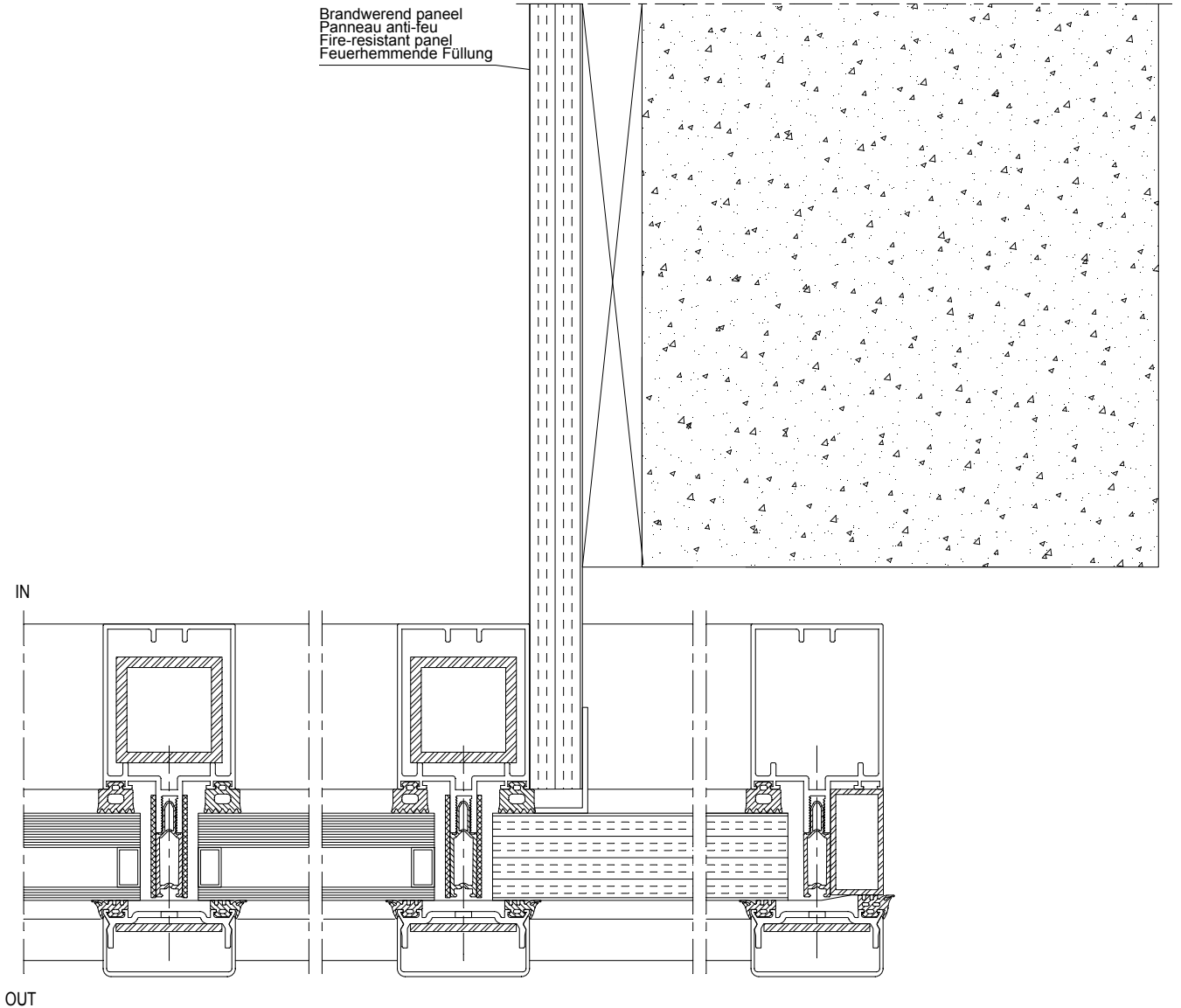

CW50FP-BC055002.dxf
CW50FP-BC055002.dwg

56

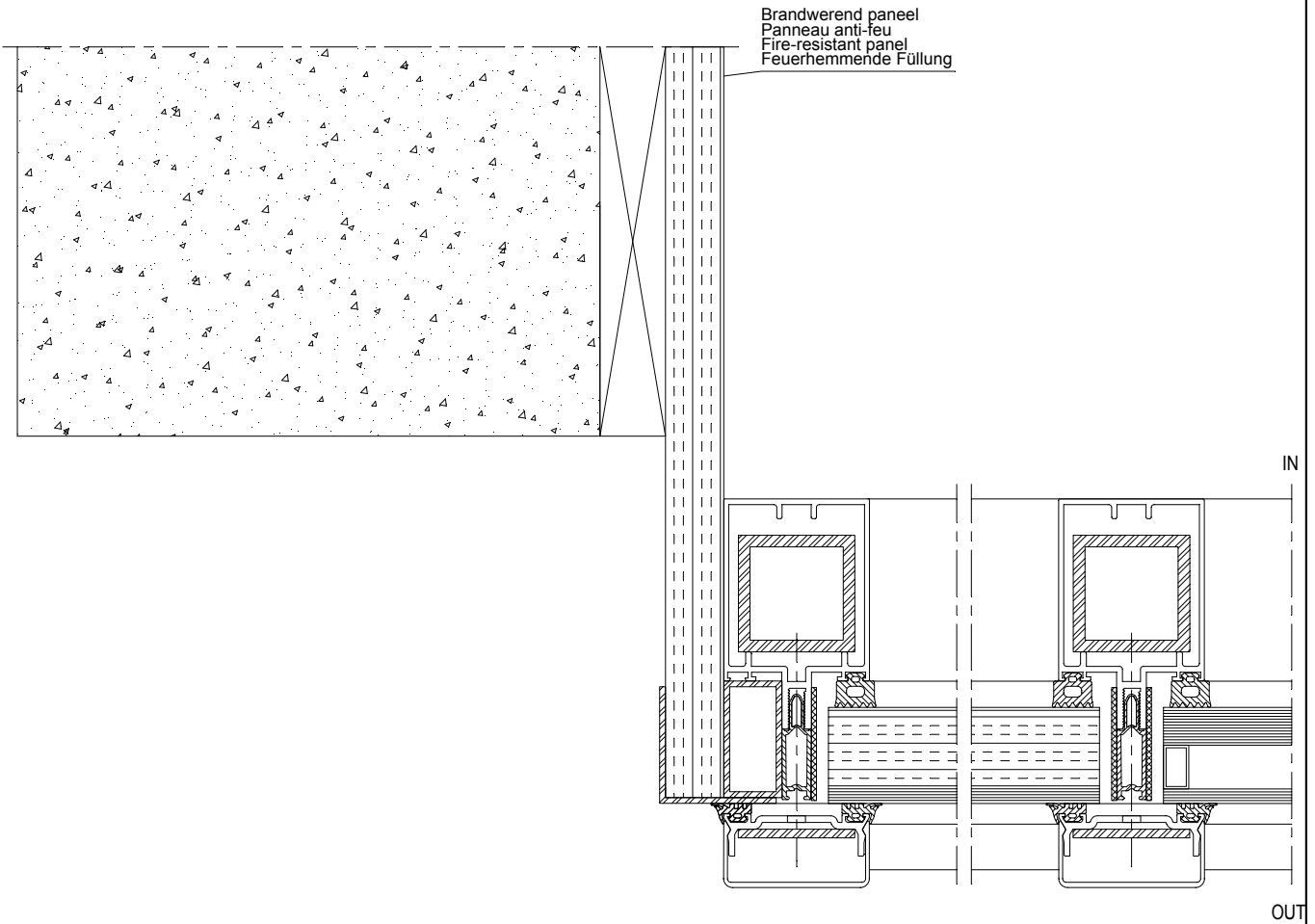

CW50FP-BC056001.dxf
CW50FP-BC056001.dwg

56

Brandwerend paneel
Panneau anti-feu
Fire-resistant panel
Feuerhemmende Füllung

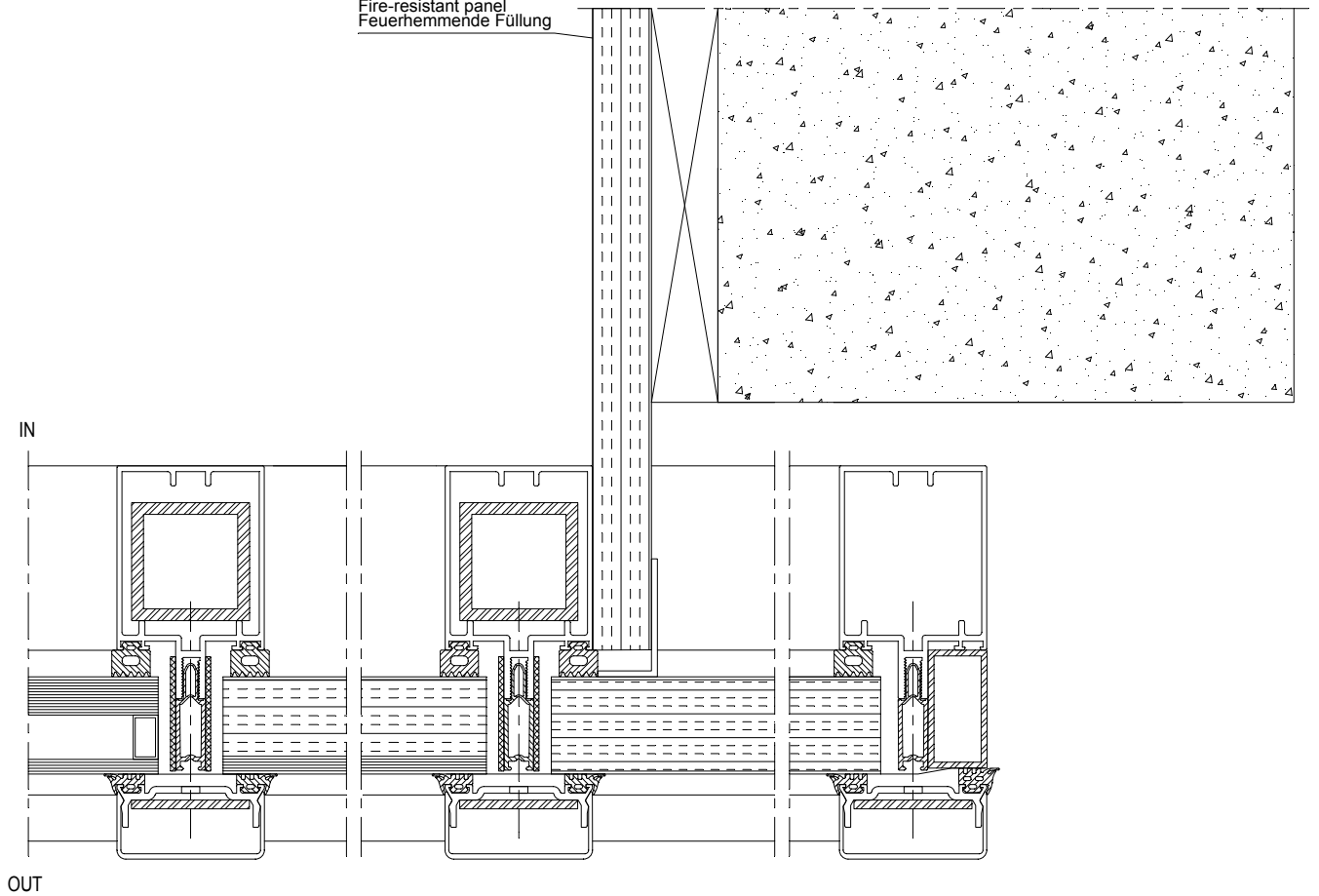

CW50FP-BC056002.dxf
CW50FP-BC056002.dwg

60

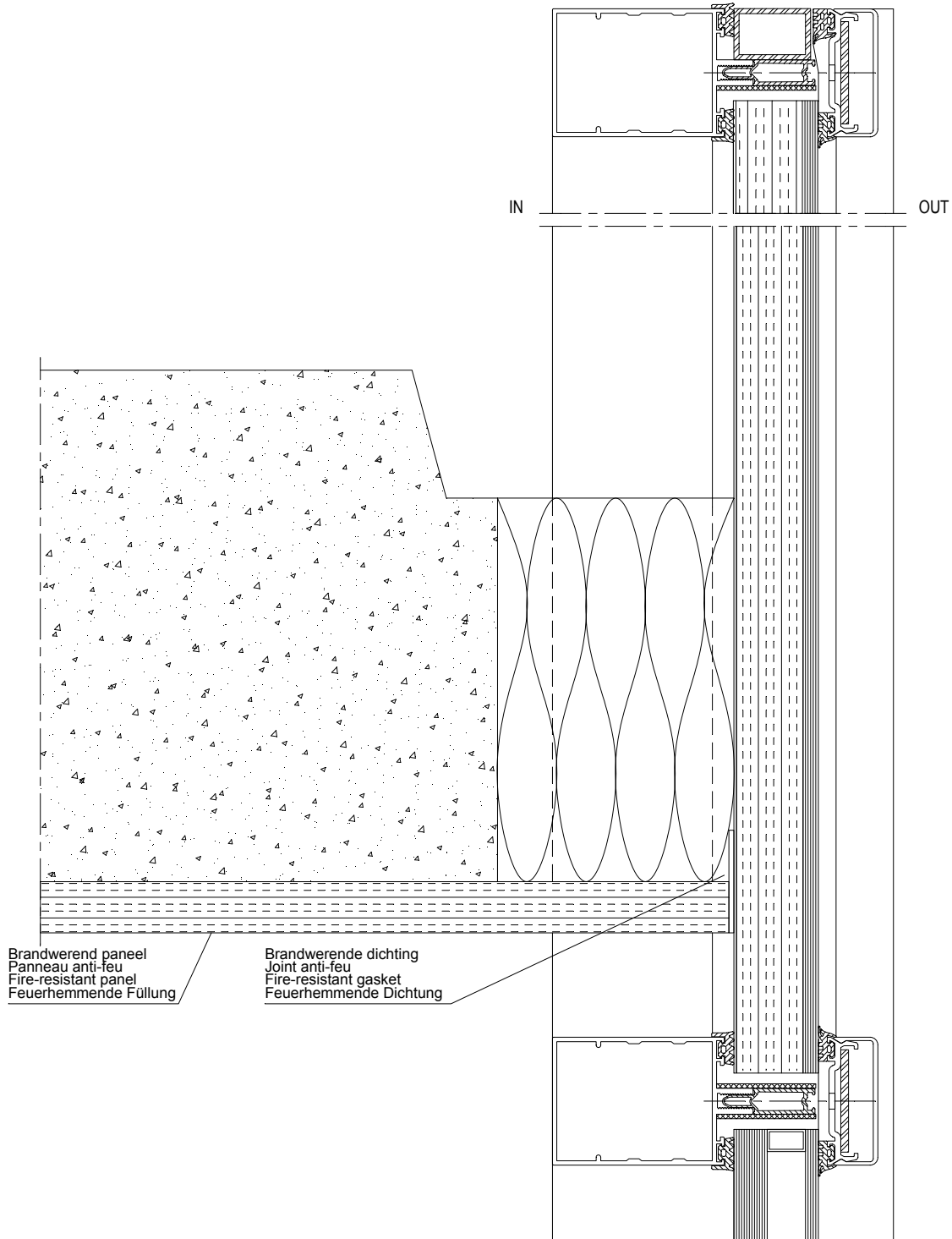

CW50FP-BC060001.dxf
CW50FP-BC060001.dwg

60

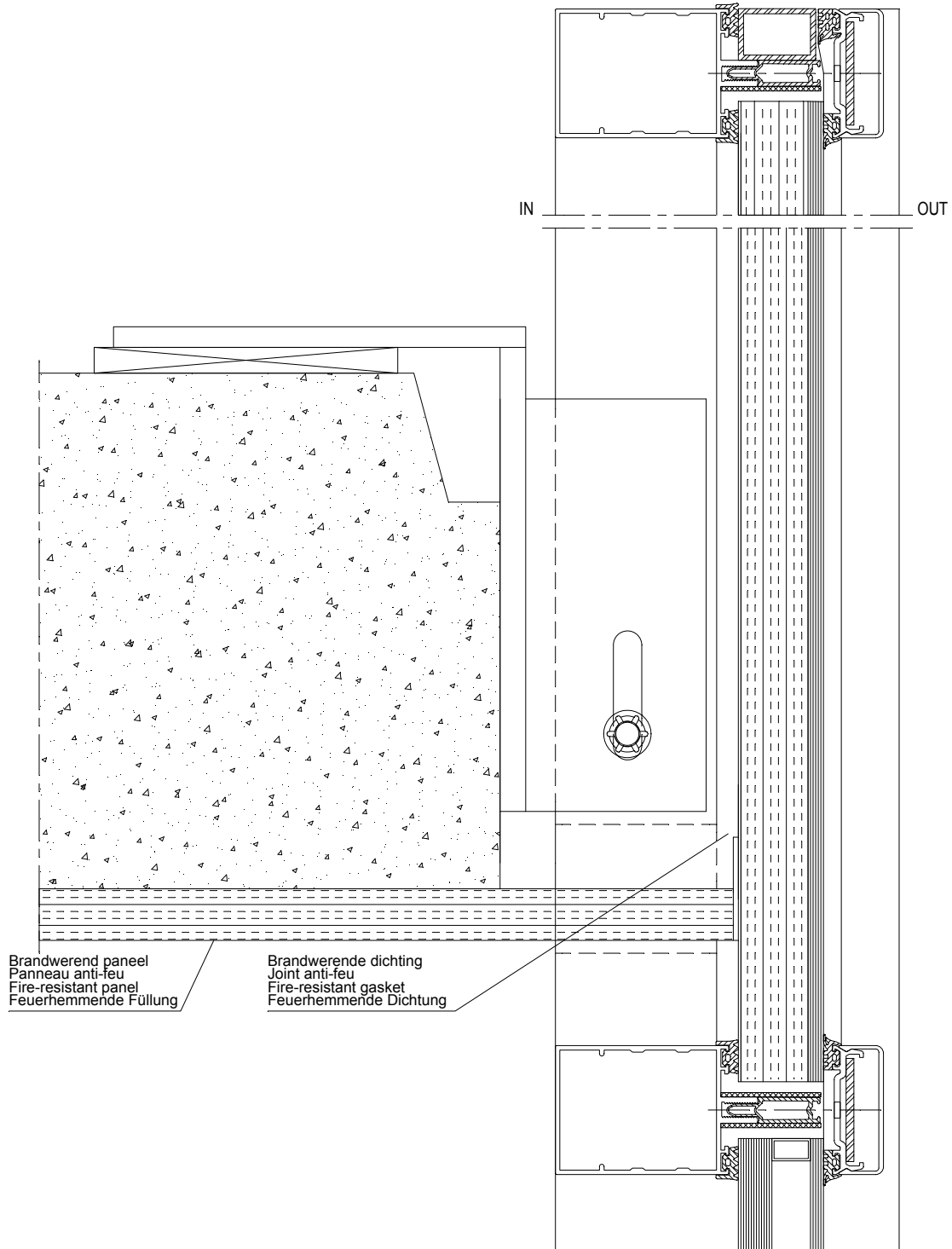

Brandwerend paneel
Panneau anti-feu
Fire-resistant panel
Feuerhemmende Füllung

Brandwerende dichting
Joint anti-feu
Fire-resistant gasket
Feuerhemmende Dichtung

CW50FP-BC060002.dxf
CW50FP-BC060002.dwg

