

CS 86

CS 86

R

REYNAERS
aluminium

Edition 11/2010 (based on 089.C19C.00)

CS 86-HI



CS 86-HI (ramen)

- 1 Vaste elementen
- 2 Opende elementen
- 3 Samengestelde elementen
- 4 Koppelingen binnen het systeem

CS 86-HI (deuren)

- 5 Naar binnen draaiend
- 6 Naar buiten draaiend

CS 86-HI Hidden Vent (CS 86-HI-HV)

Koppelingen met andere systemen

CS 86-HI (Ramen)



1 Vaste elementen

Buitenkaders

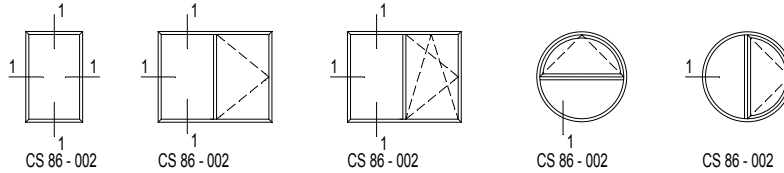

Vensterbanken

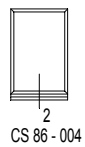

Rolluikgeleider

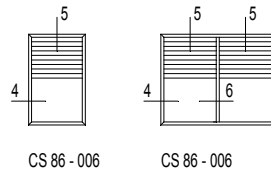

Leklijst

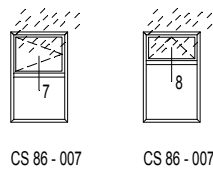

Verdeling in vast raam

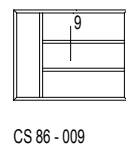

2 Opegaande elementen

Naar binnen opengaande ramen

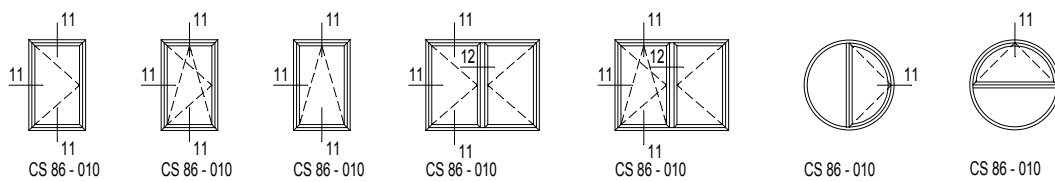

Verdeling in vleugel

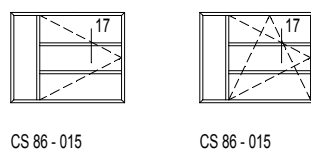

CS 86-HI (Ramen)



3 Samengestelde elementen

T-Profiel

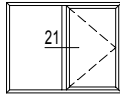

CS 86 - 016

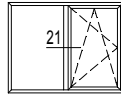

CS 86 - 016

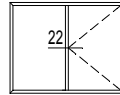

CS 86 - 018

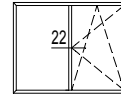

CS 86 - 018

Verstevigingsprofiel

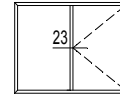

CS 86 - 020
CS 86 - 021

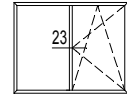

CS 86 - 020
CS 86 - 021

Wisselprofiel buitenbeglazing

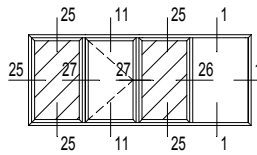

CS 86 - 026

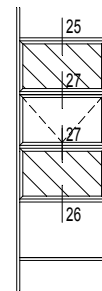

CS 86 - 026

4 Koppelingen binnen het systeem

In hetzelfde vlak

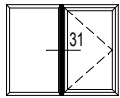

CS 86 - 027

Dilatatie

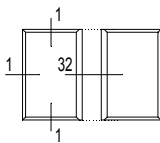

CS 86 - 028

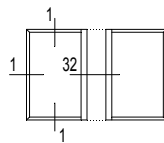

CS 86 - 028

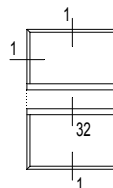

CS 86 - 028

Hoekprofielen

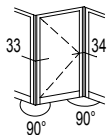

CS 86 - 031
CS 86 - 032

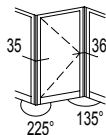

CS 86 - 033

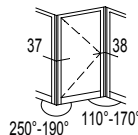

CS 86 - 034



OPTIE A / OPTION A
 OPTIE A IN KATALOG
 OPTION A DANS LE CATALOGUE
 OPTION A IN CATALOGUE
 OPTION A IM KATALOG

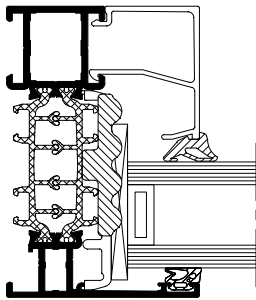

CS86-000001.dxf
 CS86-000001.dwg

OPTIE B / OPTION B

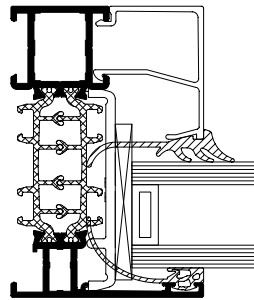

CS86-000002.dxf
 CS86-000002.dwg

OPTIE C / OPTION C

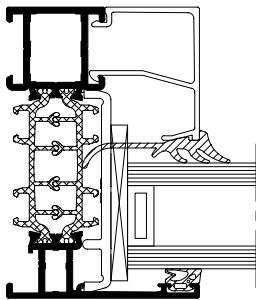

CS86-000003.dxf
 CS86-000003.dwg

OPTIE D / OPTION D

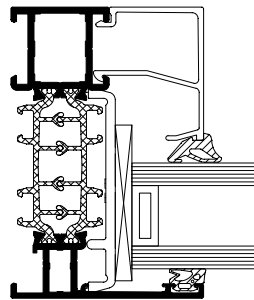

CS86-000004.dxf
 CS86-000004.dwg

OPTIE A / OPTION A
 OPTIE A IN KATALOG
 OPTION A DANS LE CATALOGUE
 OPTION A IN CATALOGUE
 OPTION A IM KATALOG

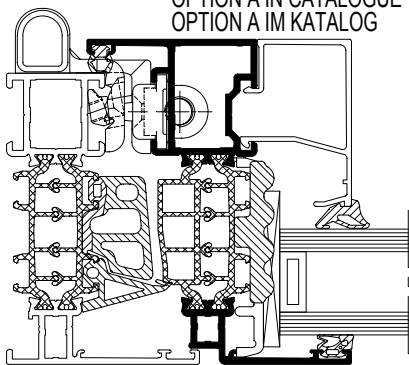

CS86-000010.dxf
 CS86-000010.dwg

OPTIE B / OPTION B

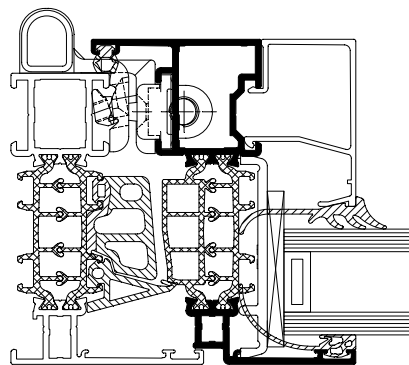

CS86-000011.dxf
 CS86-000011.dwg

OPTIE C / OPTION C

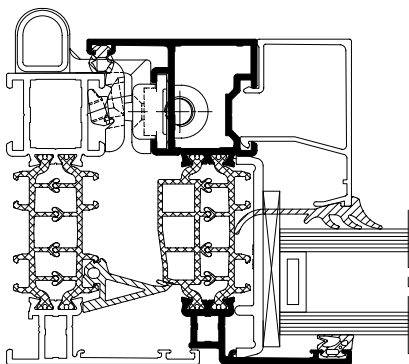

CS86-000012.dxf
 CS86-000012.dwg

OPTIE D / OPTION D

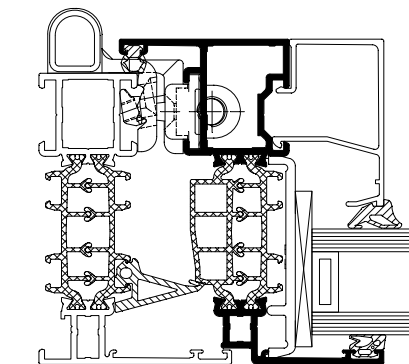

CS86-000013.dxf
 CS86-000013.dwg

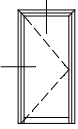

OPTIE A / OPTION A
 OPTIE A IN KATALOG
 OPTION A DANS LE CATALOGUE
 OPTION A IN CATALOGUE
 OPTION A IM KATALOG

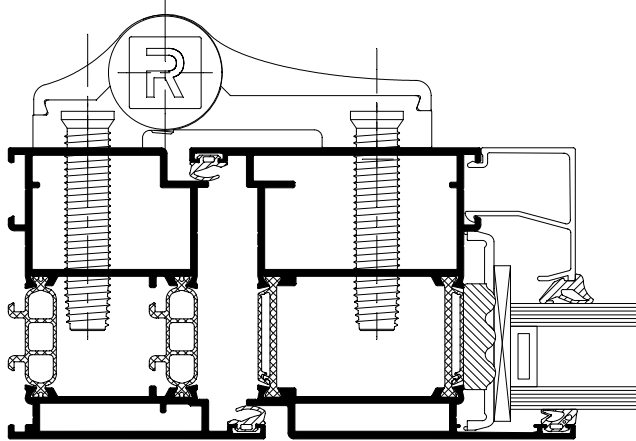

CS86-000020.dxf
 CS86-000020.dwg

OPTIE B / OPTION B

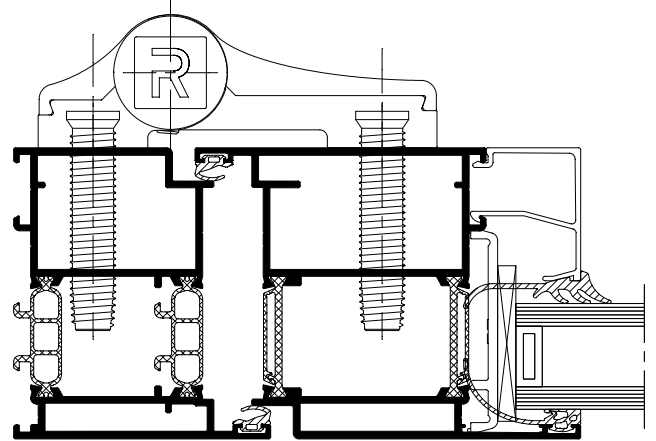

CS86-000021.dxf
 CS86-000021.dwg

OPTIE C / OPTION C

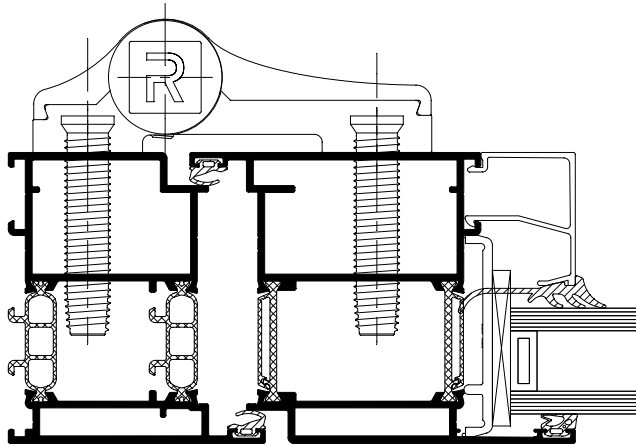

CS86-000022.dxf
 CS86-000022.dwg

OPTIE D / OPTION D

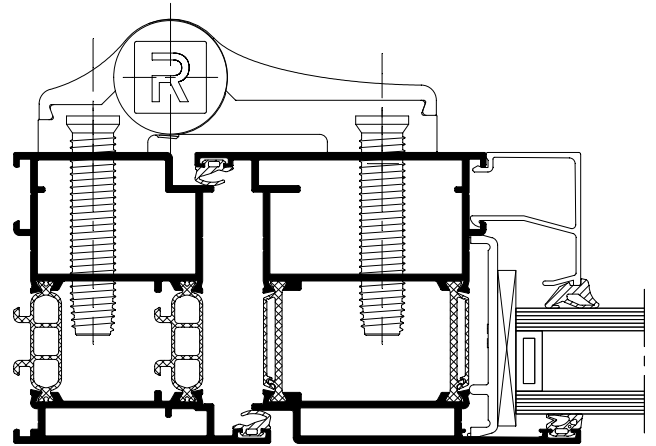

CS86-000023.dxf
 CS86-000023.dwg

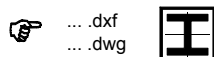
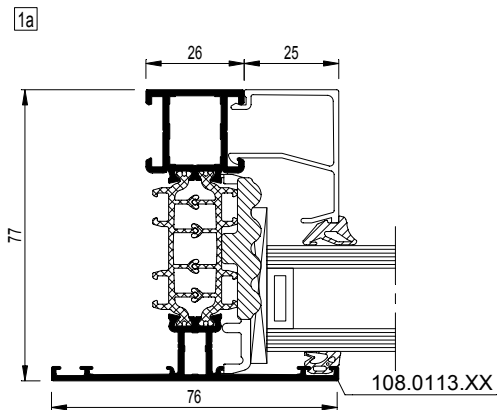
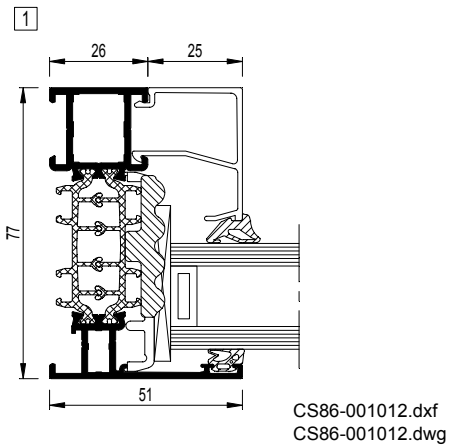
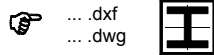
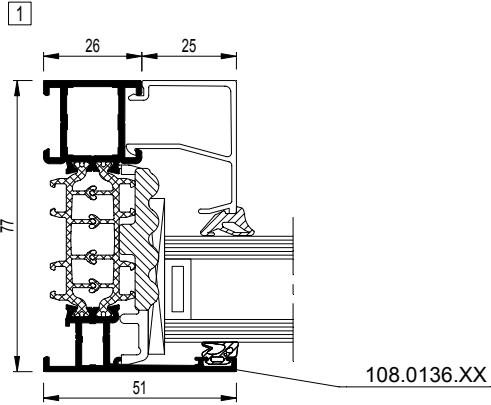
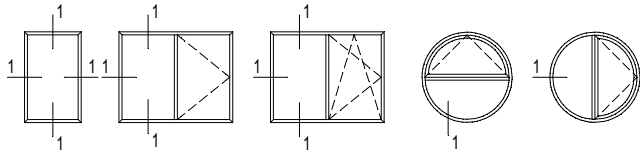

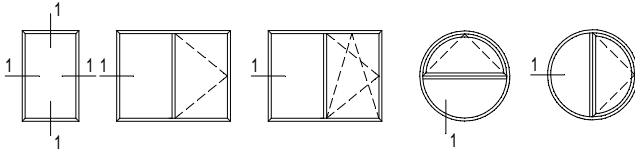

<p>108.0136.XX</p> <p>$I_x = 19.759 \text{ cm}^4$</p> <p>1 CS86-001001.dxf CS86-001001.dwg</p>	<p>108.0183.XX</p> <p>$I_x = 25.862 \text{ cm}^4$</p> <p>1 CS86-001002.dxf CS86-001002.dwg</p>	<p>108.0125.XX</p> <p>$I_x = 30.958 \text{ cm}^4$</p> <p>1 CS86-001003.dxf CS86-001003.dwg</p>	<p>108.0140.XX</p> <p>$I_x = 36.083 \text{ cm}^4$</p> <p>1 CS86-001004.dxf CS86-001004.dwg</p>
<p>108.0142.XX</p> <p>$I_x = 51.146 \text{ cm}^4$</p> <p>1 CS86-001005.dxf CS86-001005.dwg</p>			
<p>108.0113.XX</p> <p>$I_x = 22.875 \text{ cm}^4$</p> <p>1a CS86-001008.dxf CS86-001008.dwg</p>	<p>108.0120.XX</p> <p>$I_x = 29.144 \text{ cm}^4$</p> <p>1a CS86-001009.dxf CS86-001009.dwg</p>	<p>108.0114.XX</p> <p>$I_x = 34.305 \text{ cm}^4$</p> <p>1a CS86-001010.dxf CS86-001010.dwg</p>	<p>108.0123.XX</p> <p>$I_x = 39.488 \text{ cm}^4$</p> <p>1a CS86-001011.dxf CS86-001011.dwg</p>

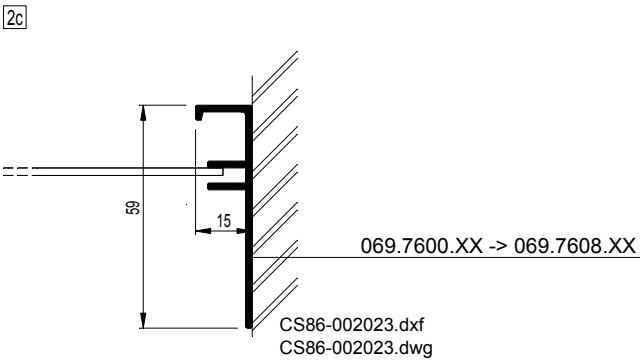
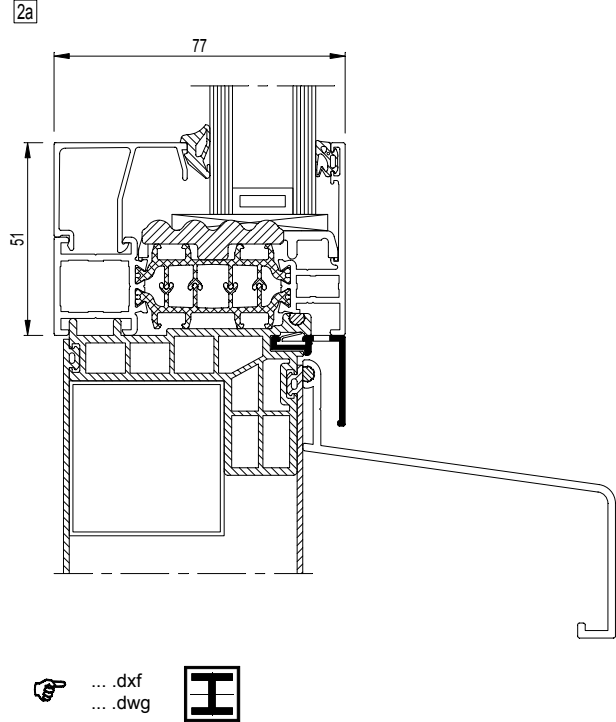
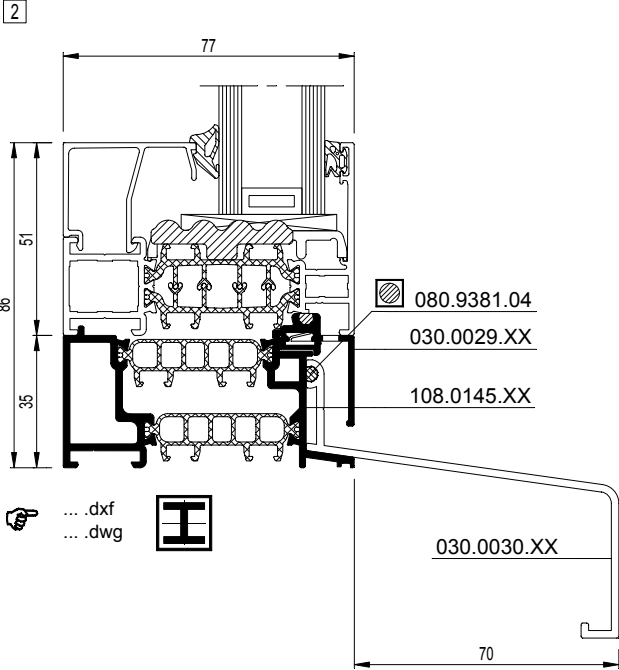
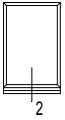

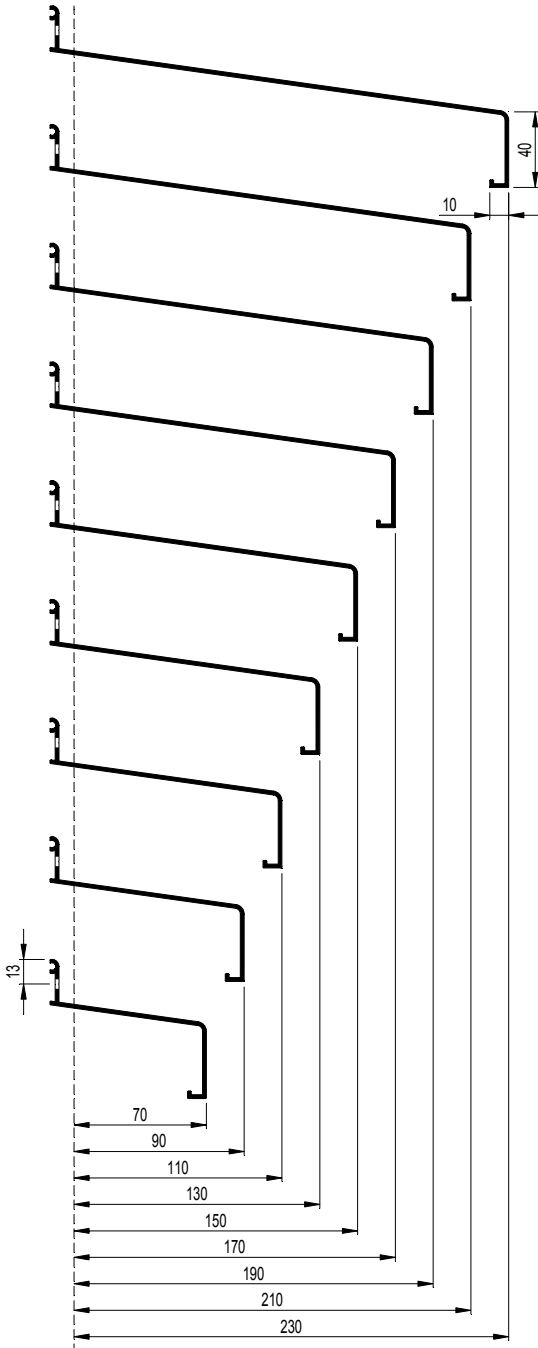
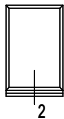

[2] CS86-002009.dxf CS86-002009.dwg	[2a] CS86-002019.dxf CS86-002019.dwg
030.0038.XX	
[2] CS86-002008.dxf CS86-002008.dwg	[2a] CS86-002018.dxf CS86-002018.dwg
030.0037.XX	
[2] CS86-002007.dxf CS86-002007.dwg	[2a] CS86-002017.dxf CS86-002017.dwg
030.0036.XX	
[2] CS86-002006.dxf CS86-002006.dwg	[2a] CS86-002016.dxf CS86-002016.dwg
030.0035.XX	
[2] CS86-002005.dxf CS86-002005.dwg	[2a] CS86-002015.dxf CS86-002015.dwg
030.0034.XX	
[2] CS86-002004.dxf CS86-002004.dwg	[2a] CS86-002014.dxf CS86-002014.dwg
030.0033.XX	
[2] CS86-002003.dxf CS86-002003.dwg	[2a] CS86-002013.dxf CS86-002013.dwg
030.0032.XX	
[2] CS86-002002.dxf CS86-002002.dwg	[2a] CS86-002012.dxf CS86-002012.dwg
030.0031.XX	
[2] CS86-002001.dxf CS86-002001.dwg	[2a] CS86-002011.dxf CS86-002011.dwg
030.0030.XX	

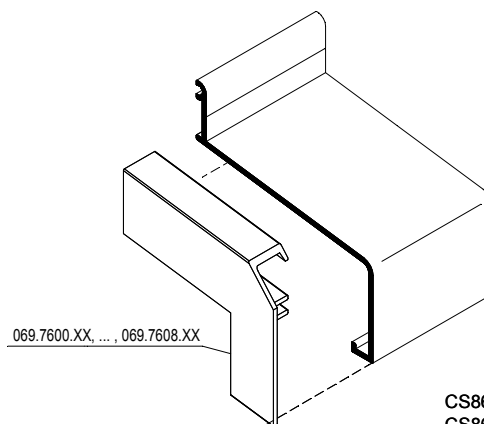

CS86-3d0001.dxf
 CS86-3d0001.dwg

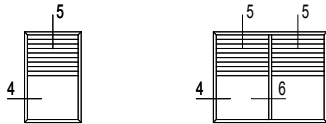

4

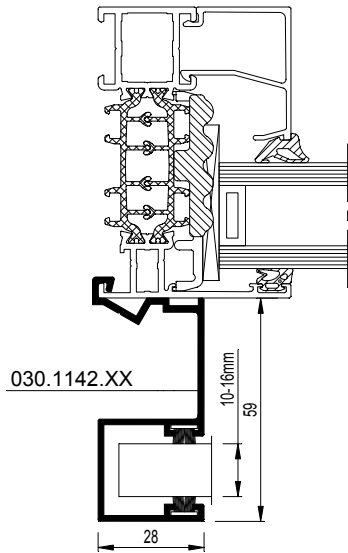

CS86-004001.dxf
 CS86-004001.dwg

5

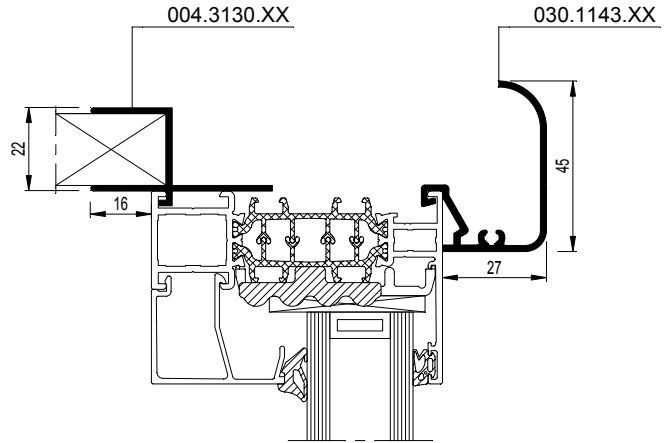

CS86-005001.dxf
 CS86-005001.dwg

5

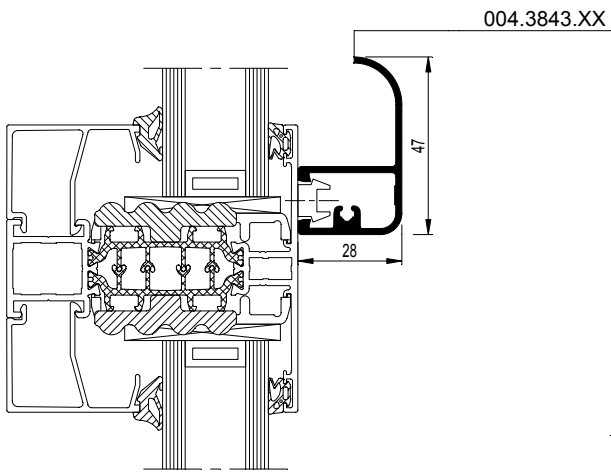

CS86-005002.dxf
 CS86-005002.dwg

6

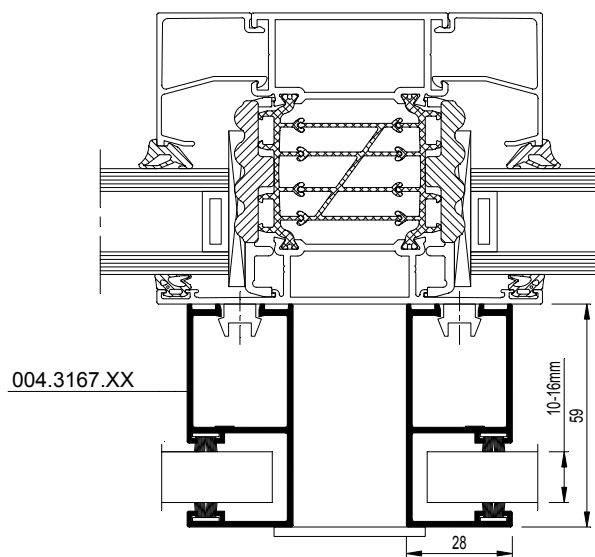

CS86-006001.dxf
 CS86-006001.dwg

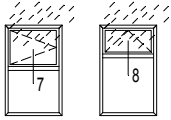

7

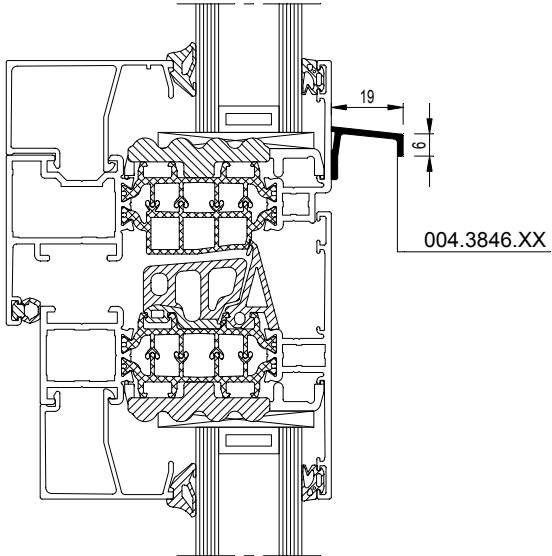

CS86-007001.dxf
CS86-007001.dwg

8

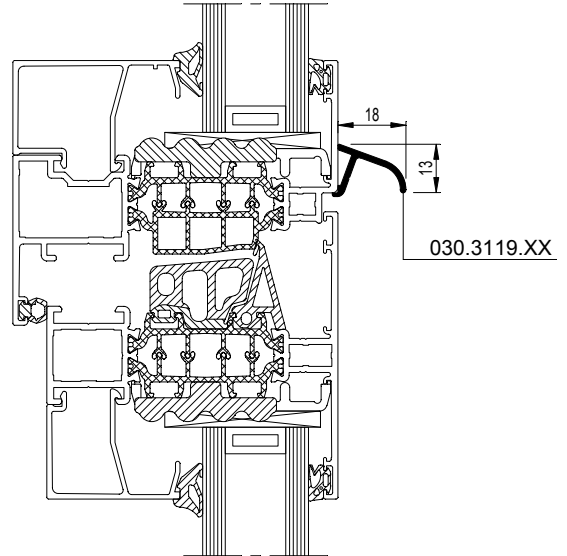

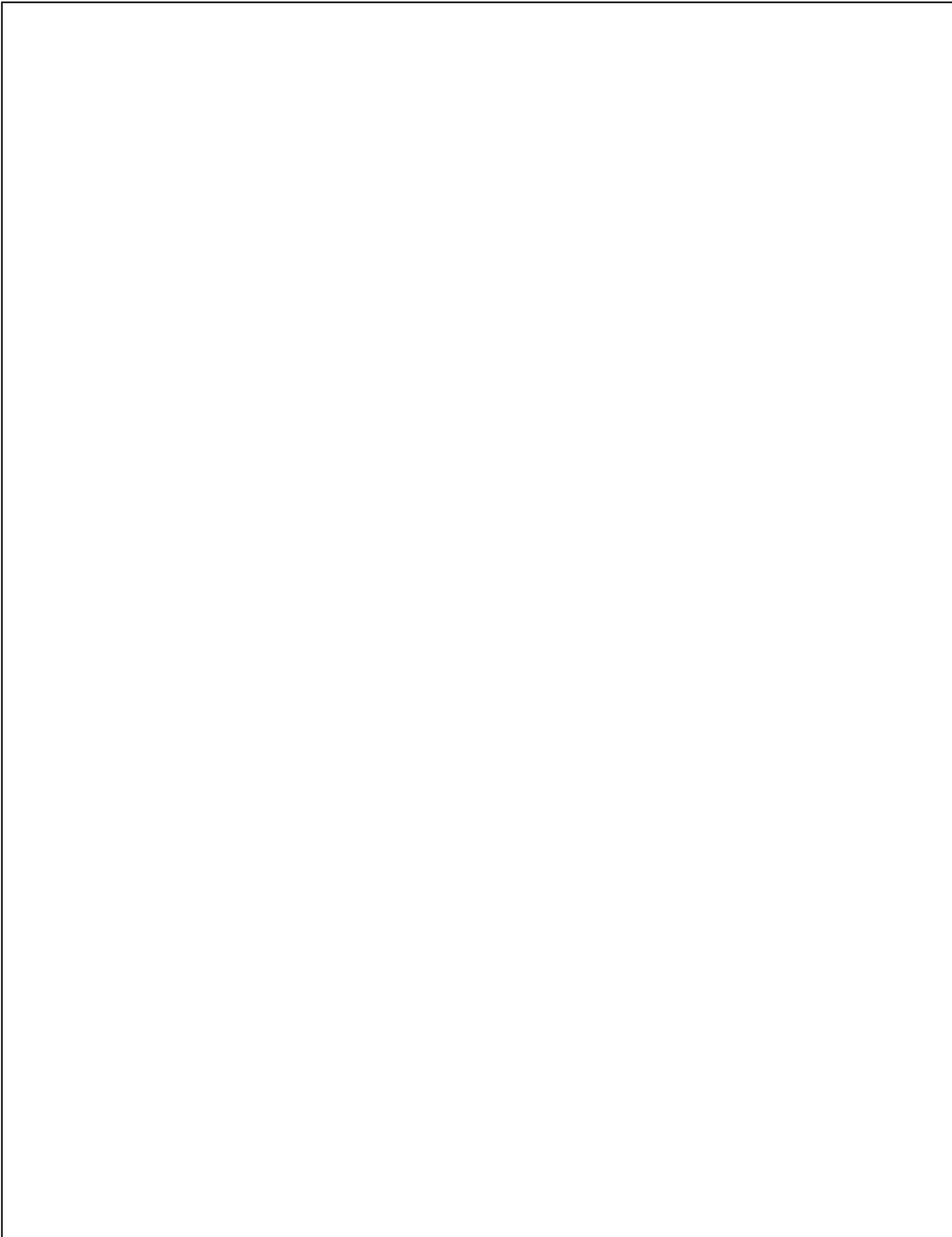

CS86-008001.dxf
CS86-008001.dwg

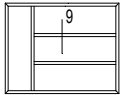

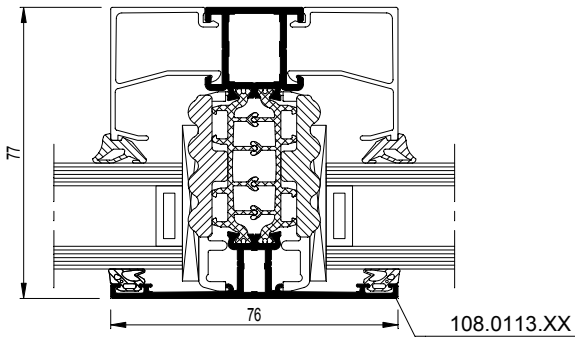

9



 Zie ook T-profielen op blz. 16-17
Voir aussi traverses page 16-17
See also transom-mullions on pages 16-17
Siehe auch Sprossen Seite 16-17

CS86-009003.dxf
CS86-009003.dwg

9

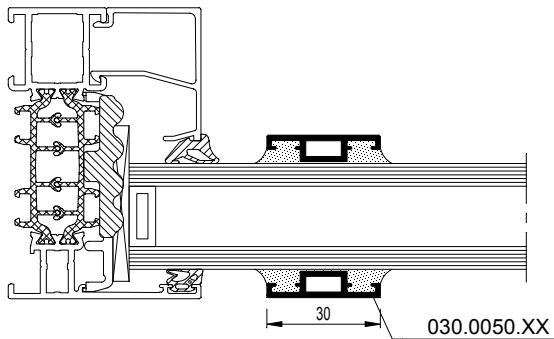

CS86-009002.dxf
CS86-009002.dwg

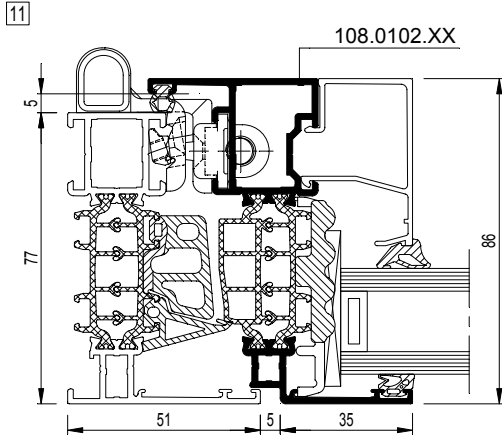
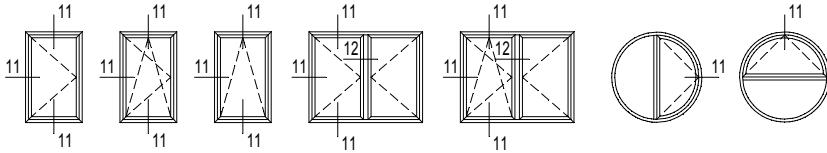

... .dxf
dwg

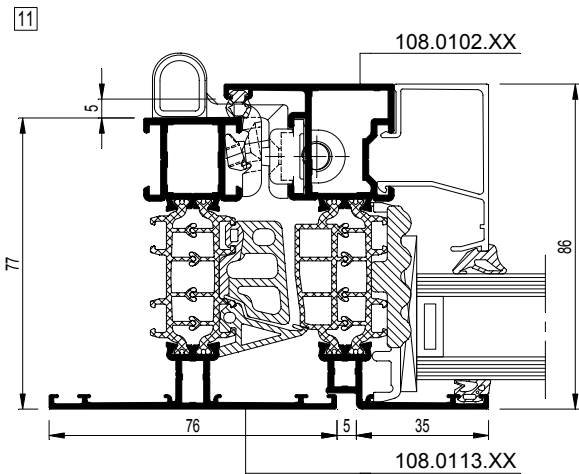

CS86-011005.dxf
 CS86-011005.dwg

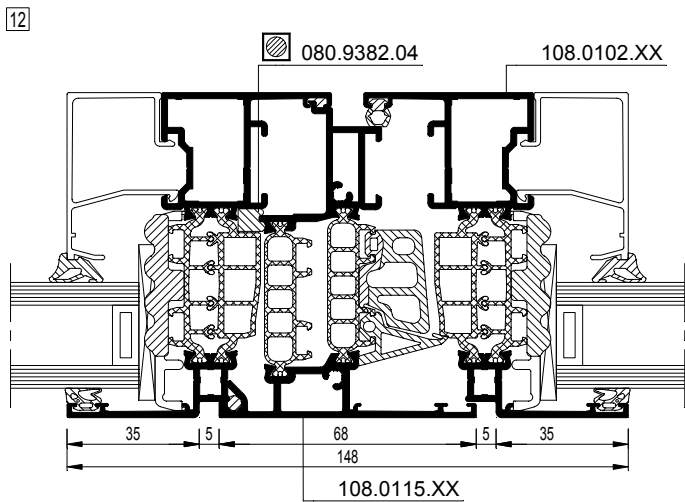

... .dxf
dwg



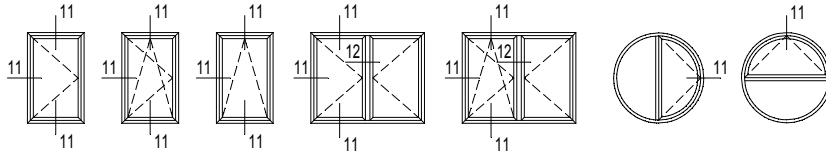

<p>108.0102.XX</p> <p>$I_x = 26.696 \text{ cm}^4$</p> <p> 11 CS86-011001.dxf CS86-011001.dwg 12 CS86-012001.dxf CS86-012001.dwg </p>	<p>108.0192.XX</p> <p>$I_x = 35.473 \text{ cm}^4$</p> <p> 11 CS86-011002.dxf CS86-011002.dwg 12 CS86-012002.dxf CS86-012002.dwg </p>	<p>108.0112.XX</p> <p>$I_x = 41.894 \text{ cm}^4$</p> <p> 11 CS86-011003.dxf CS86-011003.dwg 12 CS86-012003.dxf CS86-012003.dwg </p>
<p>108.0121.XX</p> <p>$I_x = 48.266 \text{ cm}^4$</p> <p> 11 CS86-011004.dxf CS86-011004.dwg 12 CS86-012004.dxf CS86-012004.dwg </p>		

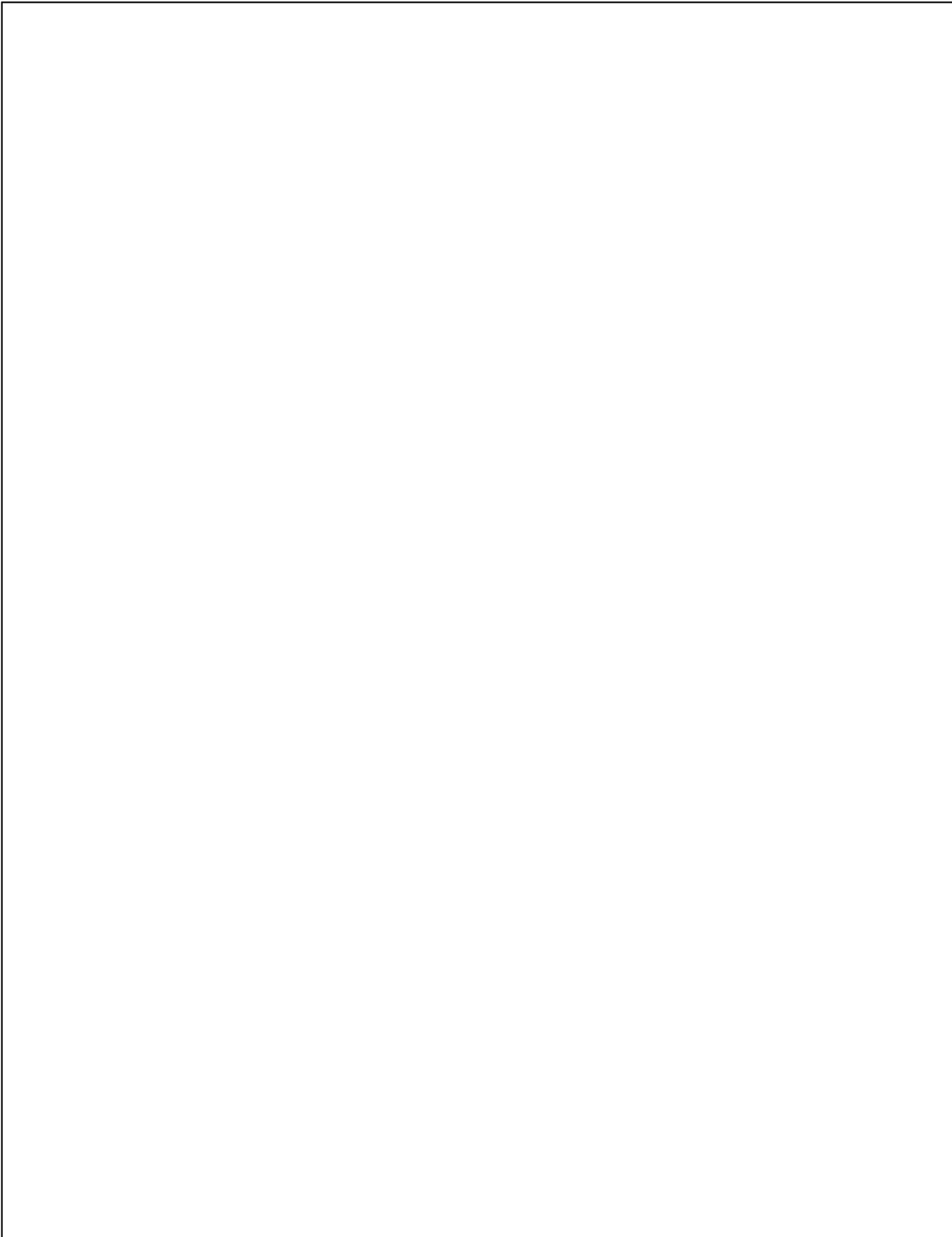

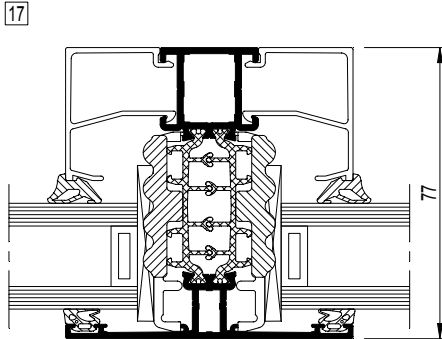
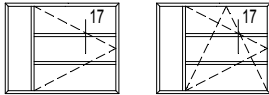

Zie ook T-profielen op blz. 16-17
 Voir aussi traverses page 16-17
 See also transom-mullions on pages 16-17
 Siehe auch Sprossen Seite 16-17

CS86-017005.dxf
 CS86-017005.dwg

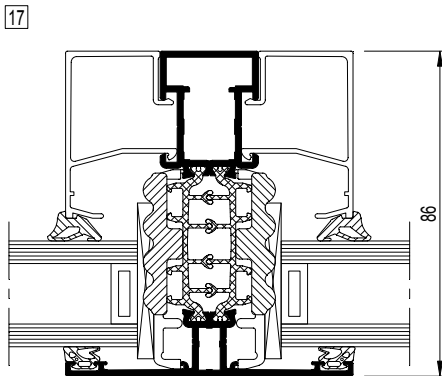

005.0859.XX



... .dxf
dwg



108.0859.XX

$I_x = 30.264 \text{ cm}^4$

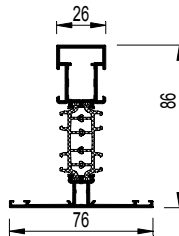

17

CS86-017001.dxf
 CS86-017001.dwg

108.0860.XX

$I_x = 38.283 \text{ cm}^4$

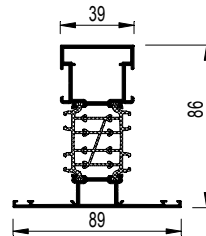

17

CS86-017002.dxf
 CS86-017002.dwg

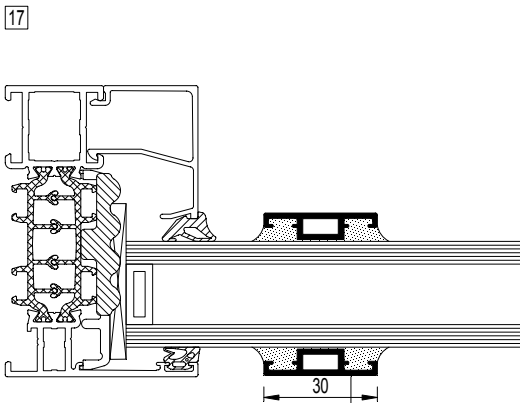

030.0050.XX

CS86-017004.dxf
 CS86-017004.dwg

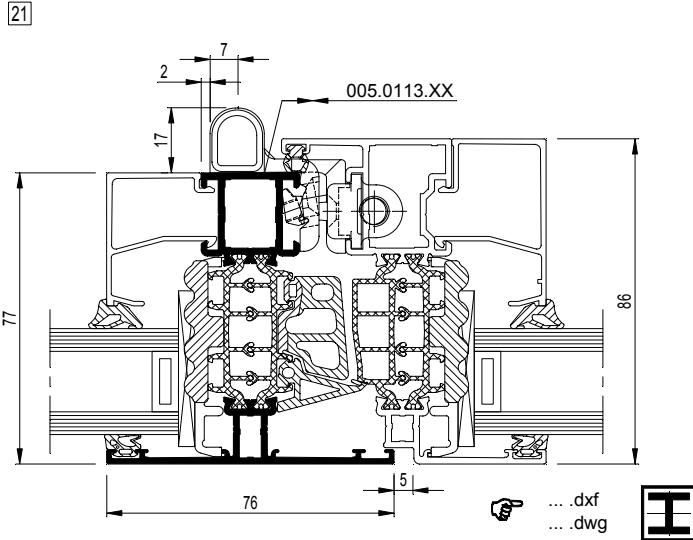
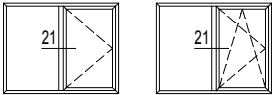

108.0113.XX

$I_x = 22.875 \text{ cm}^4$

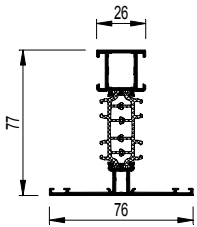

CS86-021001.dxf
 CS86-021001.dwg

108.0120.XX

$I_x = 29.144 \text{ cm}^4$

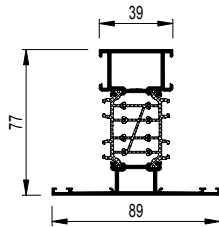

CS86-021002.dxf
 CS86-021002.dwg

108.0114.XX

$I_x = 34.305 \text{ cm}^4$

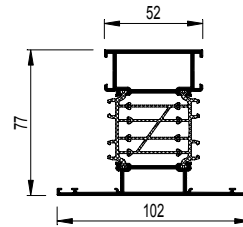

CS86-021003.dxf
 CS86-021003.dwg

108.0123.XX

$I_x = 39.488 \text{ cm}^4$

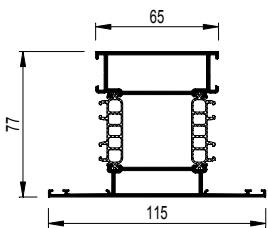

CS86-021004.dxf
 CS86-021004.dwg

108.0116.XX

$I_x = 50.577 \text{ cm}^4$

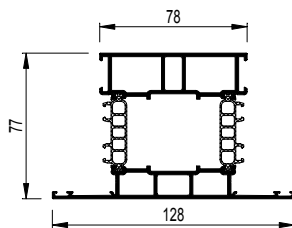

CS86-021005.dxf
 CS86-021005.dwg

108.0824.XX

$I_x = 64.667 \text{ cm}^4$

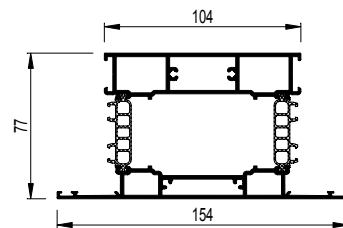

CS86-021009.dxf
 CS86-021009.dwg

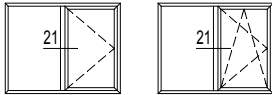

108.0817.XX
 1K8.0817.XX

$I_x = 75.518 \text{ cm}^4$

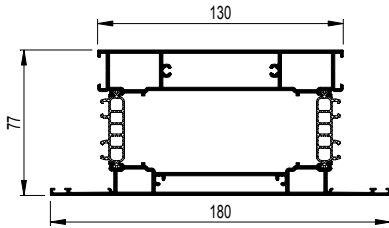

[21] CS86-021010.dxf
 CS86-021010.dwg

108.0847.XX
 1K8.0847.XX

$I_x = 80.946 \text{ cm}^4$

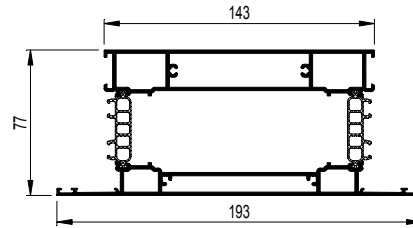

[21] CS86-021011.dxf
 CS86-021011.dwg

108.0850.XX
 1K8.0850.XX

$I_x = 86.328 \text{ cm}^4$

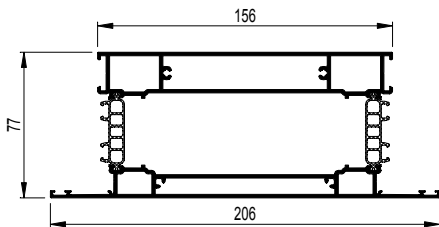

[21] CS86-021012.dxf
 CS86-021012.dwg

108.0854.XX
 1K8.0854.XX

$I_x = 91.797 \text{ cm}^4$

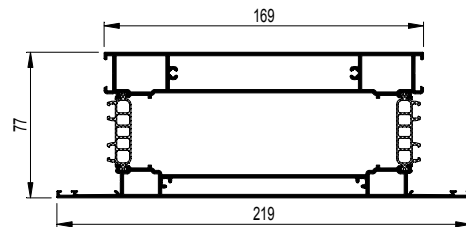

[21] CS86-021013.dxf
 CS86-021013.dwg

108.0155.XX
 1K8.0155.XX

$I_x = 133.819 \text{ cm}^4$

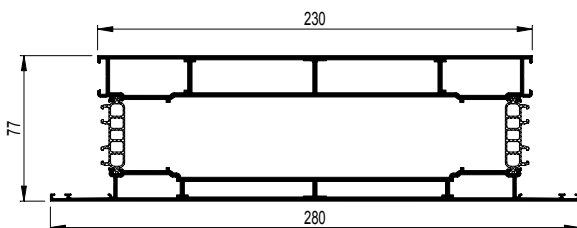

[21] CS86-021014.dxf
 CS86-021014.dwg

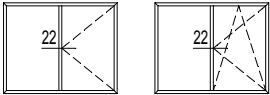

22

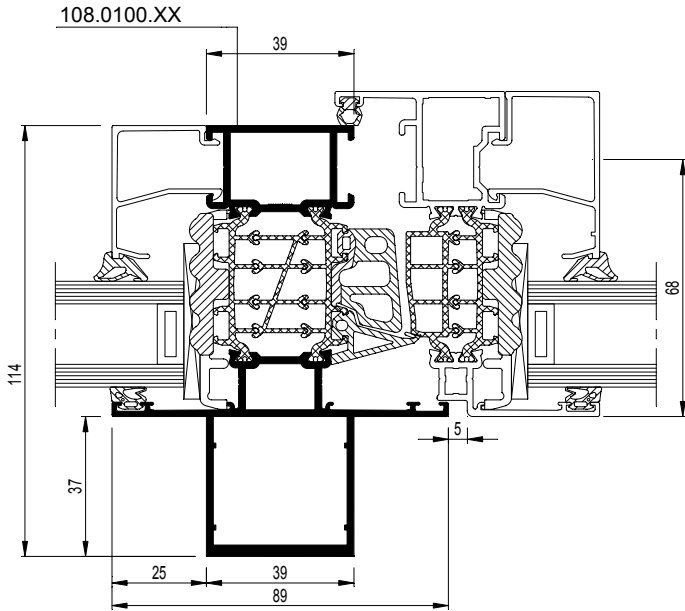

☞dxf
dwg



22a

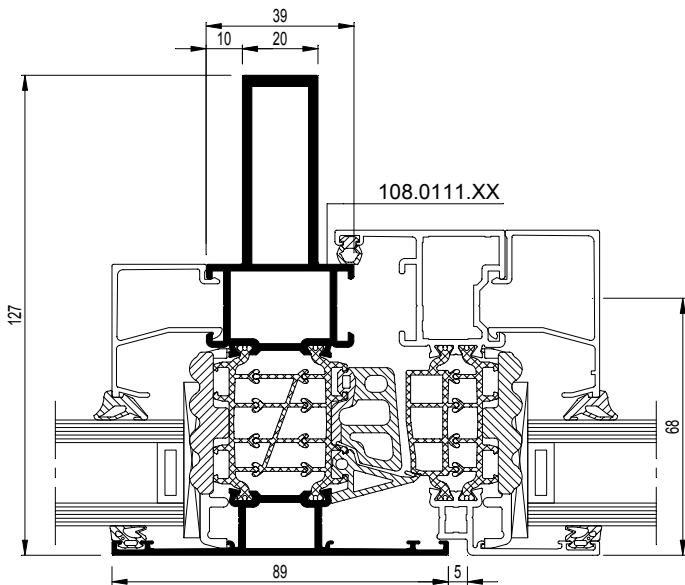

CS86-022008.dxf
 CS86-022008.dwg

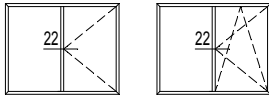

108.0100.XX

$I_x = 65.239 \text{ cm}^4$

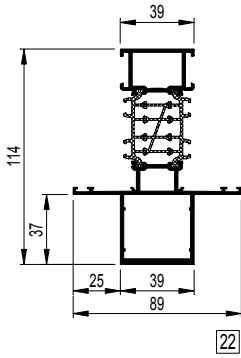

CS86-022001.dxf
 CS86-022001.dwg

108.0109.XX

$I_x = 93.702 \text{ cm}^4$

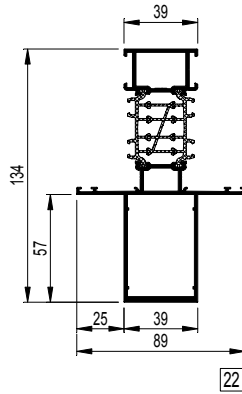

CS86-022002.dxf
 CS86-022002.dwg

108.0110.XX

$I_x = 154.662 \text{ cm}^4$

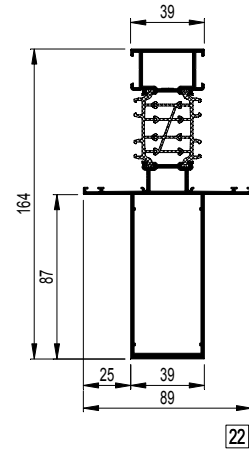

CS86-022003.dxf
 CS86-022003.dwg

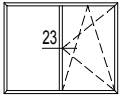
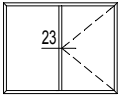

23a

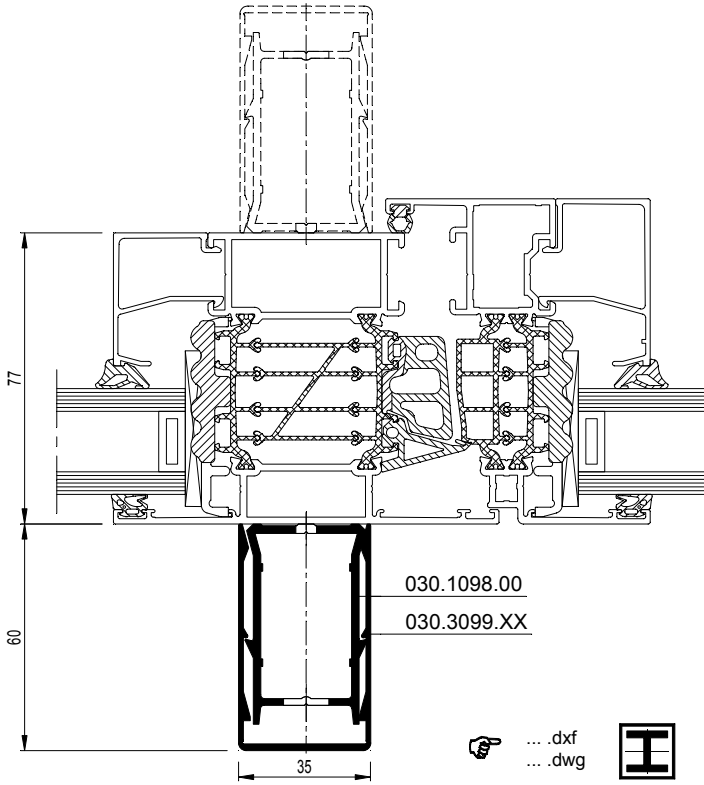

23

Nota : voor keuze van versteviging : zie waarden op blz 22-23
 Note : pour choix de renforcement : voir valeurs page 22-23
 Note: For choice of reinforcement, see values on pages 22-23
 Note : für Verstärkungswahl : siehe Werte Seite 22-23

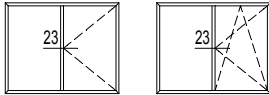

030.1098.00

$I_x = 19.656 \text{ cm}^4$



030.3099.XX

$I_x = 9.625 \text{ cm}^4$

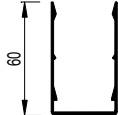

030.1097.00

$I_x = 10.260 \text{ cm}^4$



030.3099.XX

$I_x = 9.625 \text{ cm}^4$

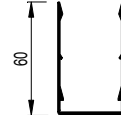

23 CS86-023003.dxf
 CS86-023003.dwg

23a CS86-023005.dxf
 CS86-023005.dwg

23 CS86-023004.dxf
 CS86-023004.dwg

23a CS86-023006.dxf
 CS86-023006.dwg

23

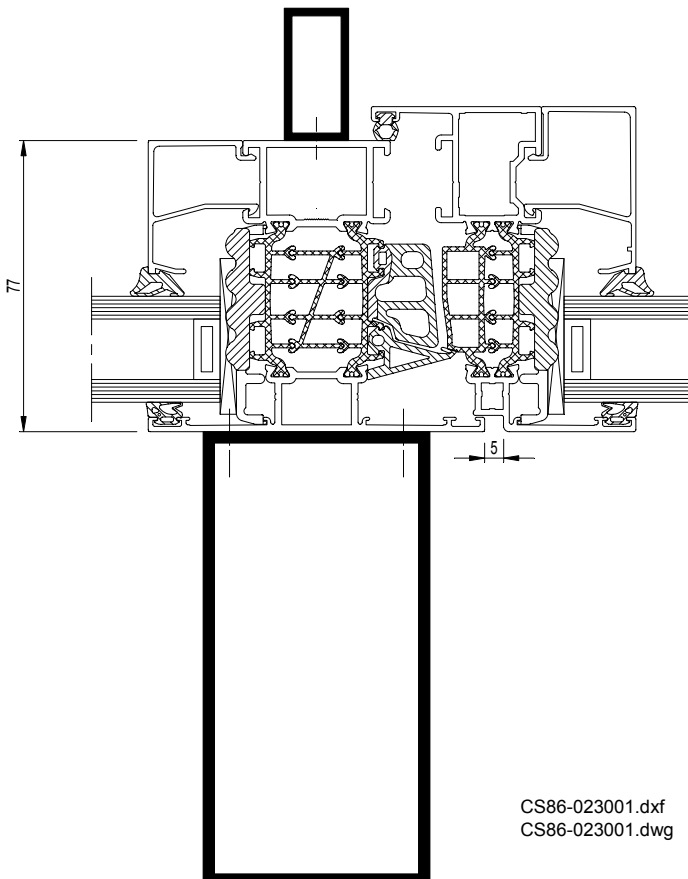

CS86-023001.dxf
 CS86-023001.dwg

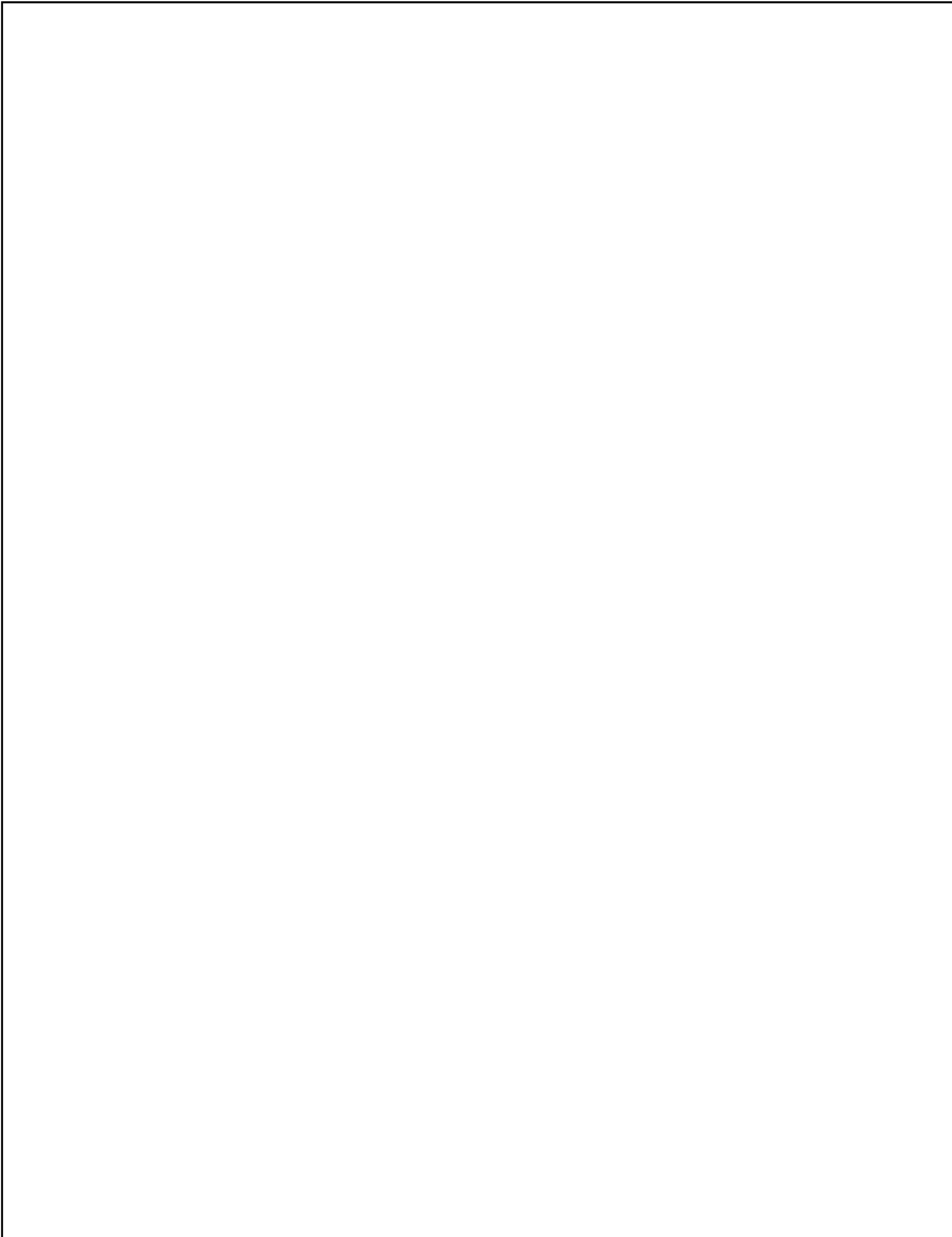

Opmerking: - Verstevinging van binnenzijde + scharnier is niet mogelijk indien de binnenzijde van een T-profiel <75 mm

- Bevestiging: om de 300 mm

- Bij horizontale verstevinging, gelieve het Reynaers filiaal in uw land te contacteren



Remarque: - Positionnement du renfort à l'intérieur en présence de charnières non possible sur profilé-T de largeur intérieure < 75 mm

- Fixation: tous les 300 mm

- Pour utilisation comme renfort horizontal, veuillez contacter la succursale Reynaers dans votre pays.

Remark: - Reinforcement of inner side + hinge is not possible in case the inner side of a transom-mullion < 75 mm

- fixing: every 300mm

- For horizontal reinforcements, please contact your local Reynaers office.

Anmerkung: - Verstärkung der Innenseite und des Bandes ist unmöglich wenn die Innenseite einer Sprosse < 75 mm

- Befestigung: jede 300 mm

- Bei horizontaler Verstärkung, Bitte kontaktieren Sie Ihre örtliche Reynaers Filiale

i Versteving langs binnen Renforcement du côté intérieur Reinforcement inside Verstärkung der Innenseite				e Versteving langs buiten Renforcement du côté extérieur Reinforcement outside Verstärkung der Aussenseite			
T-profiel Traverse Transom-mullion Sprosse	Zonder versteving			met		met avec with mit	met avec with mit
	lx cm4	Wx cm3		lx cm4	Wx cm3		
108.0113.XX 	22.875	5.016	e	78.930	11.130	107.985	13.421
			i	103.158	15.418	141.006	18.994
108.0120.XX 	29.144	6.589	e	93.904	14.102	128.495	16.943
			i	115.646	16.419	158.987	22.682
108.0114.XX 	34.305	7.859	e	104.546	15.839	142.837	19.589
			i	125.297	17.233	172.473	25.616

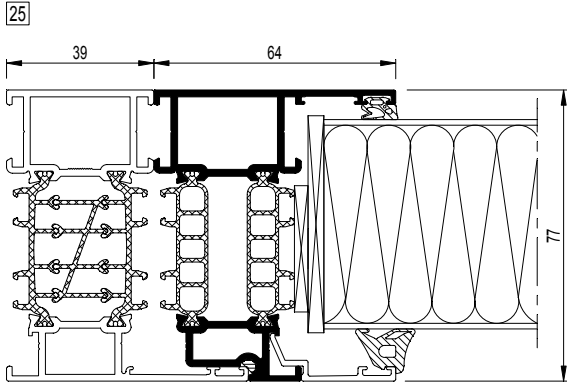
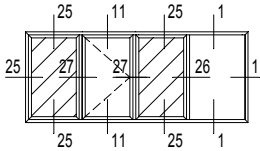

CS86-025001.dxf
 CS86-025001.dwg

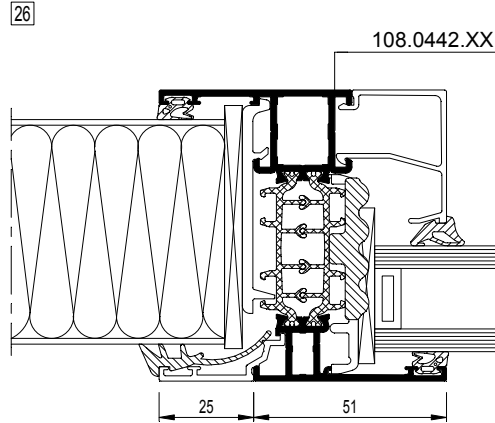

... .dxf
dwg

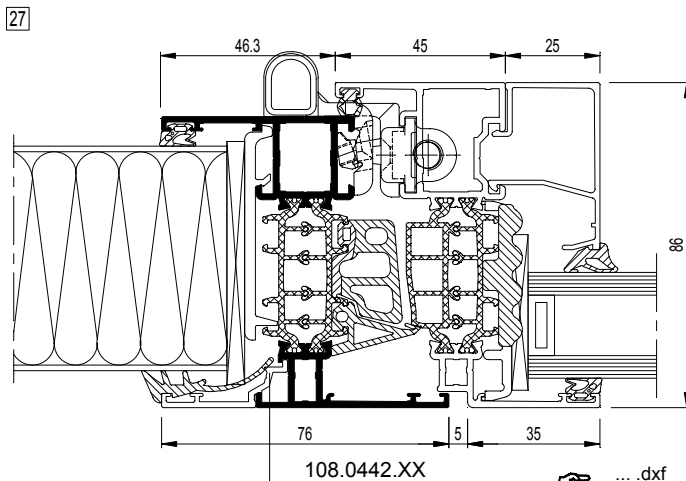

... .dxf
dwg



108.0442.XX

$I_x = 23.867 \text{ cm}^4$

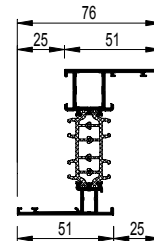

26 CS86-026001.dxf
 CS86-026001.dwg

27 CS86-027001.dxf
 CS86-027001.dwg

108.0443.XX

$I_x = 29.994 \text{ cm}^4$

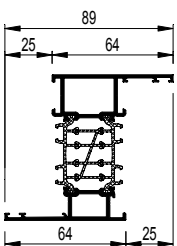

26 CS86-026002.dxf
 CS86-026002.dwg

27 CS86-027002.dxf
 CS86-027002.dwg

108.0451.XX

$I_x = 35.155 \text{ cm}^4$

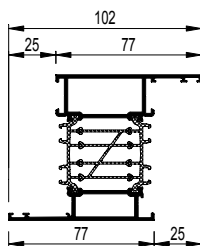

26 CS86-026003.dxf
 CS86-026003.dwg

27 CS86-027003.dxf
 CS86-027003.dwg

108.0444.XX

$I_x = 40.310 \text{ cm}^4$

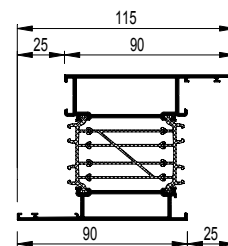

26 CS86-026004.dxf
 CS86-026004.dwg

27 CS86-027004.dxf
 CS86-027004.dwg

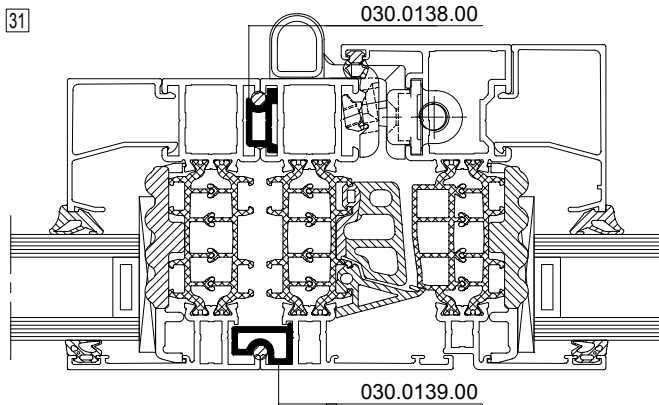
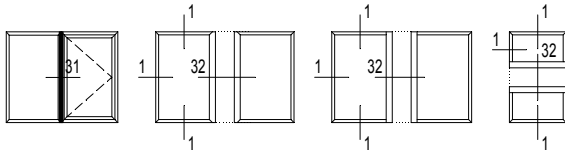

CS86-031001.dxf
 CS86-031001.dwg

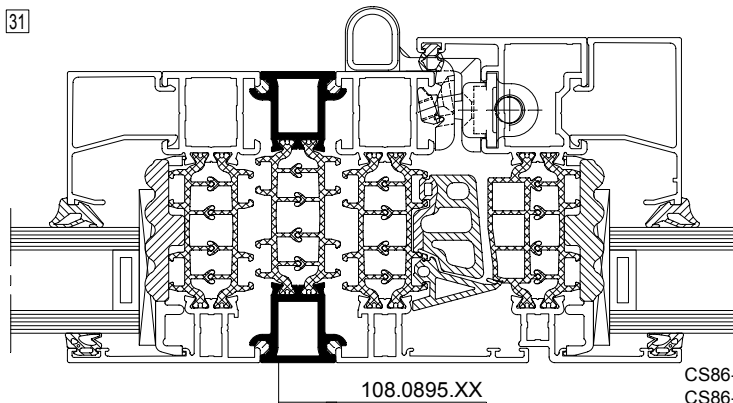

CS86-031002.dxf
 CS86-031002.dwg

108.0895.XX

$I_x = 16.970 \text{ cm}^4$

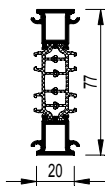

31

CS86-031002.dxf
 CS86-031002.dwg

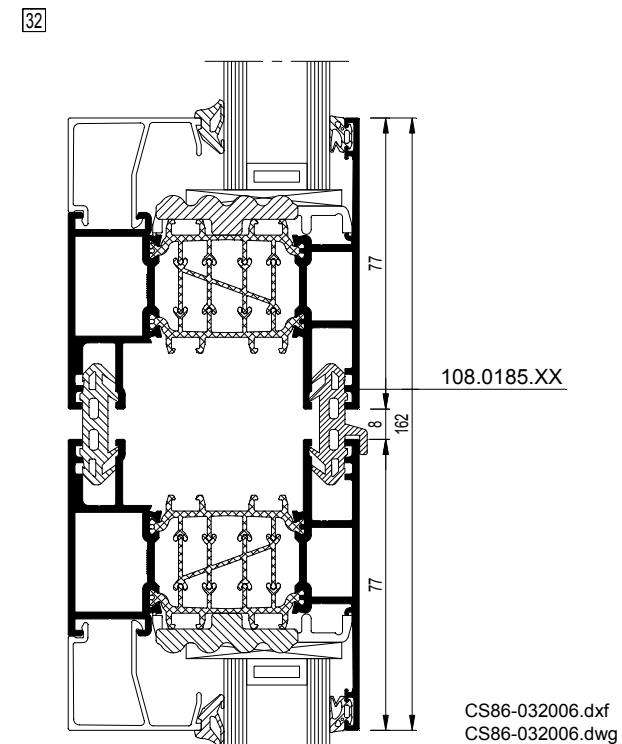
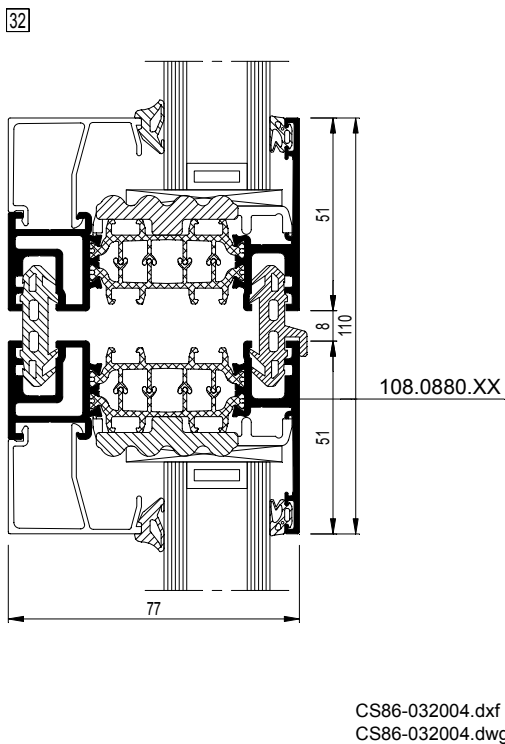
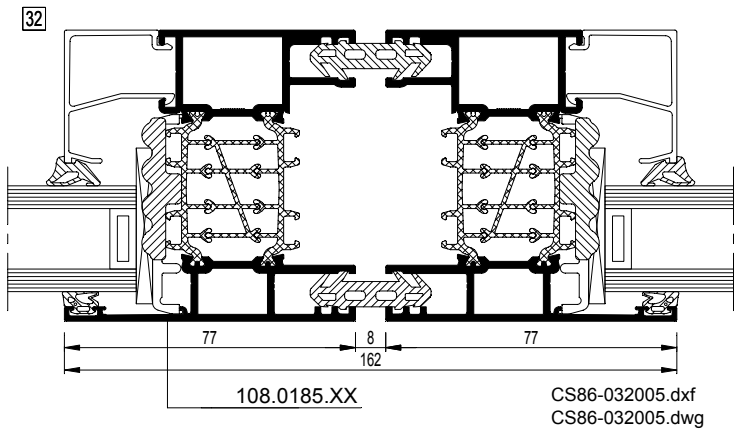
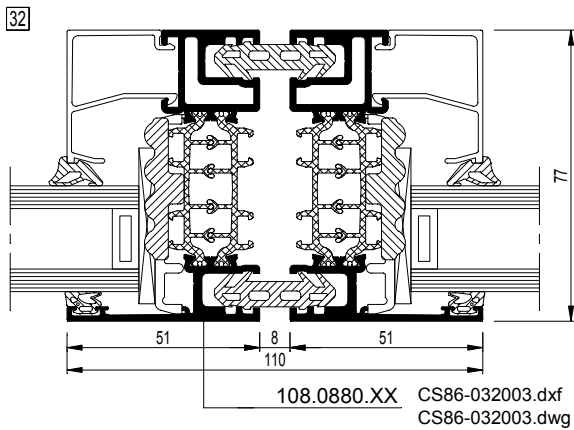
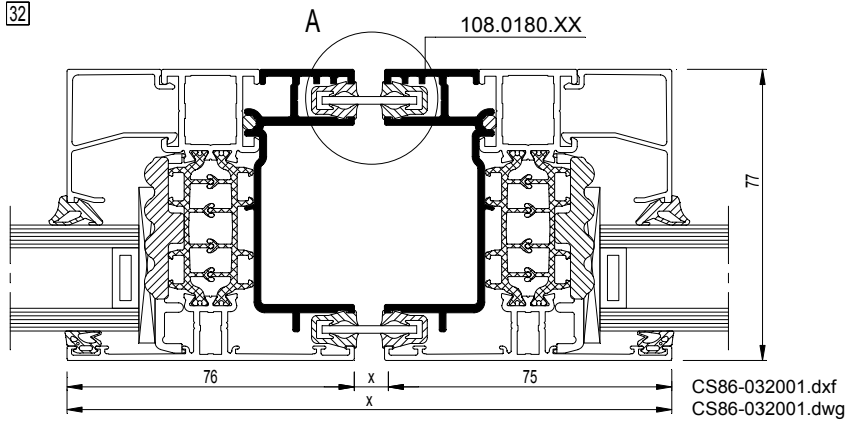
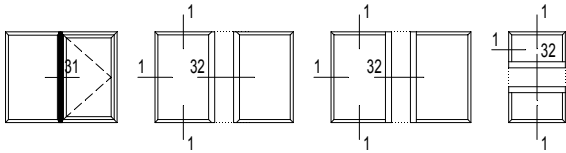

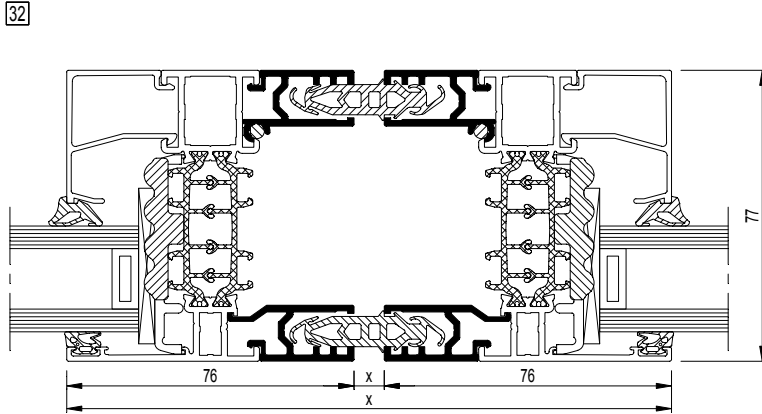
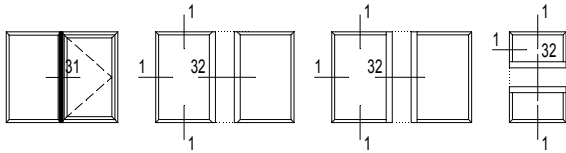

CS86-032007.dxf
 CS86-032007.dwg

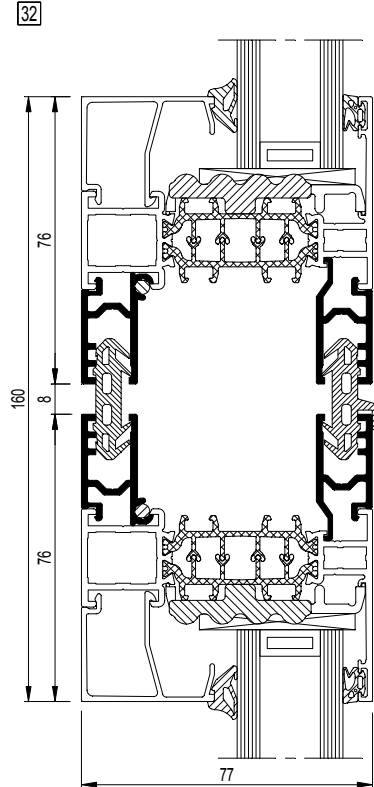

CS86-032008.dxf
 CS86-032008.dwg

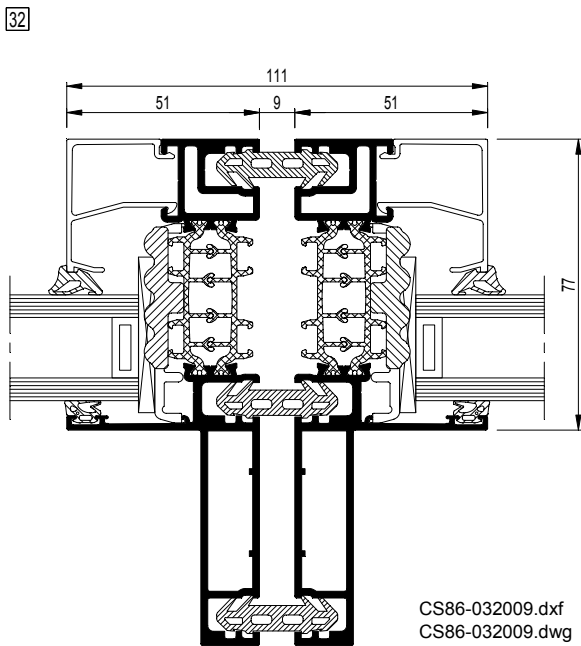

CS86-032009.dxf
 CS86-032009.dwg

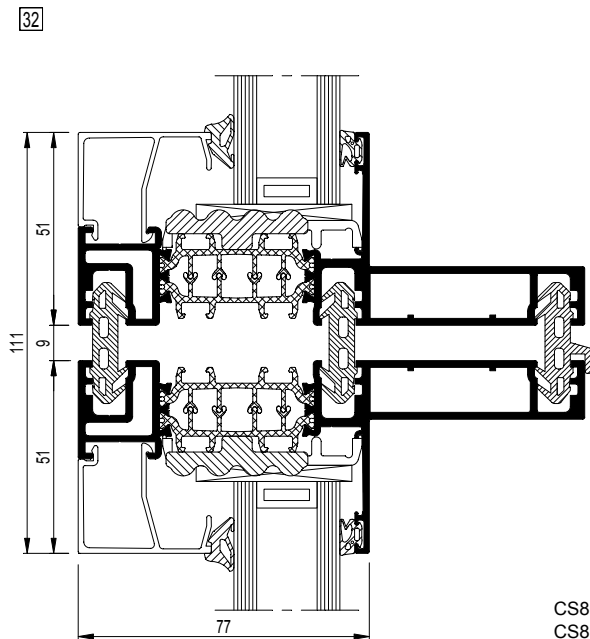

CS86-032010.dxf
 CS86-032010.dwg

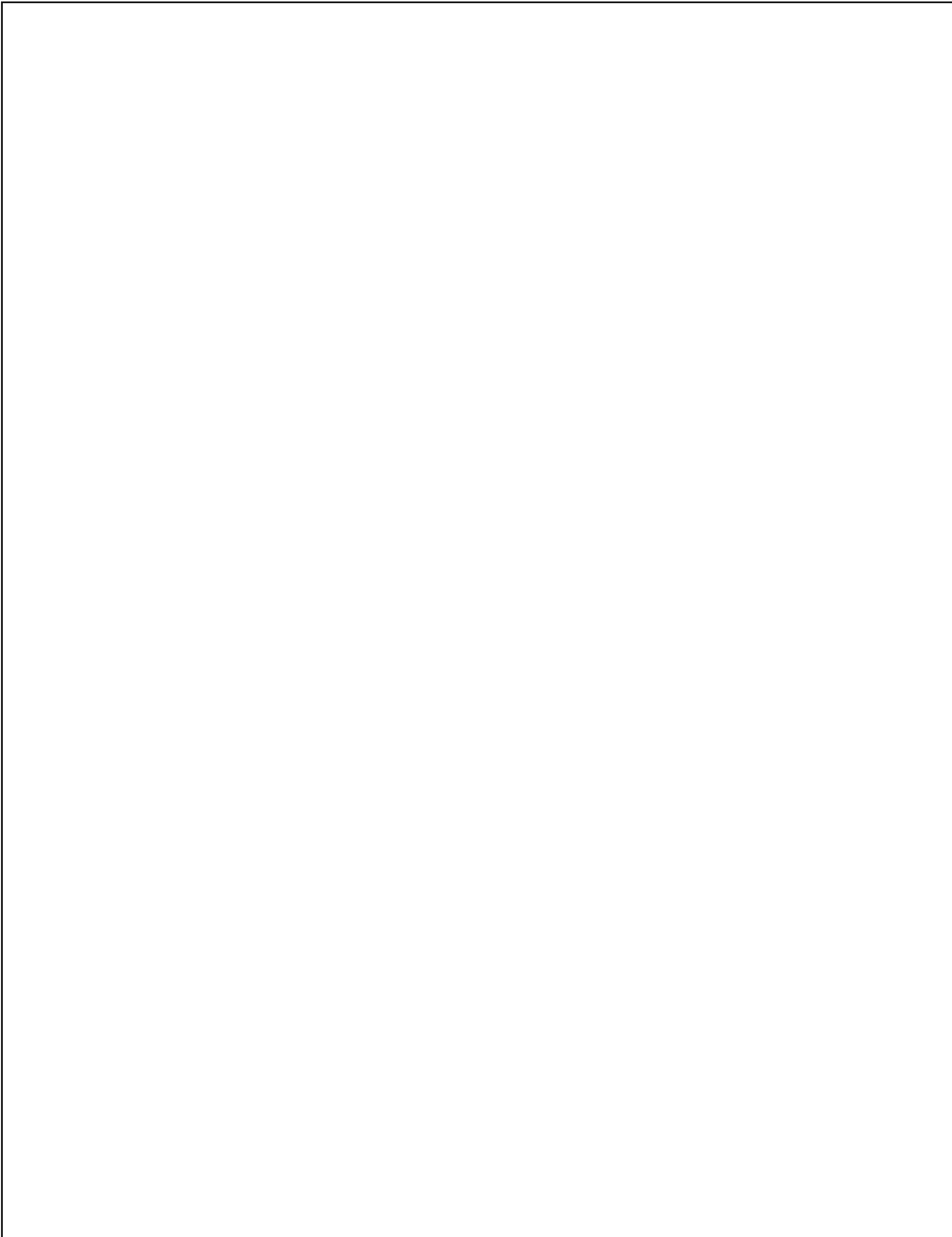

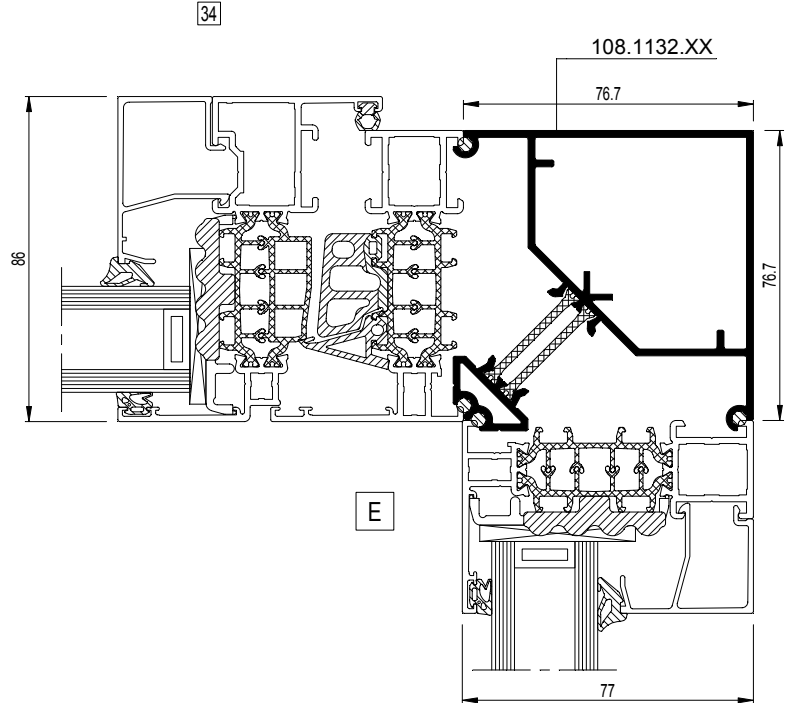
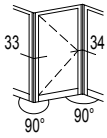

CS86-034001.dxf
 CS86-034001.dwg

33

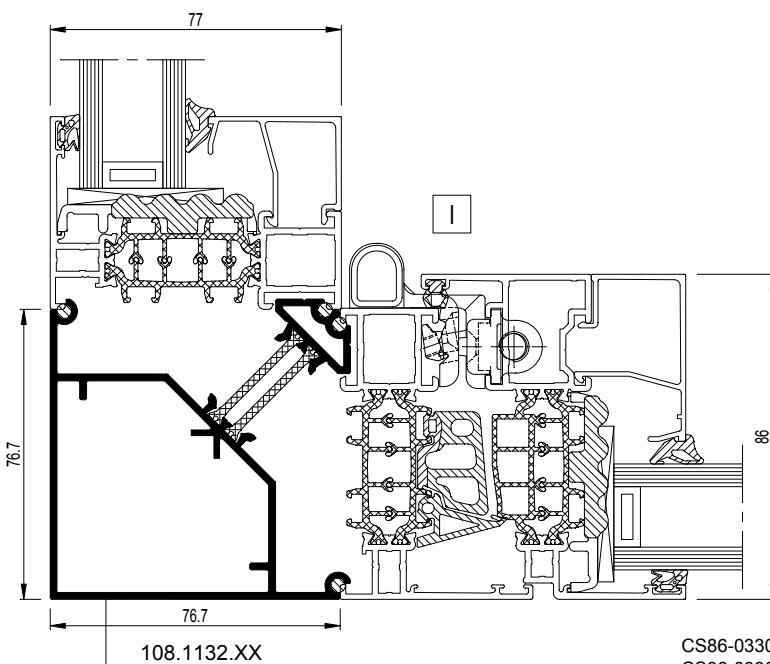

CS86-033001.dxf
 CS86-033001.dwg

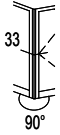

33

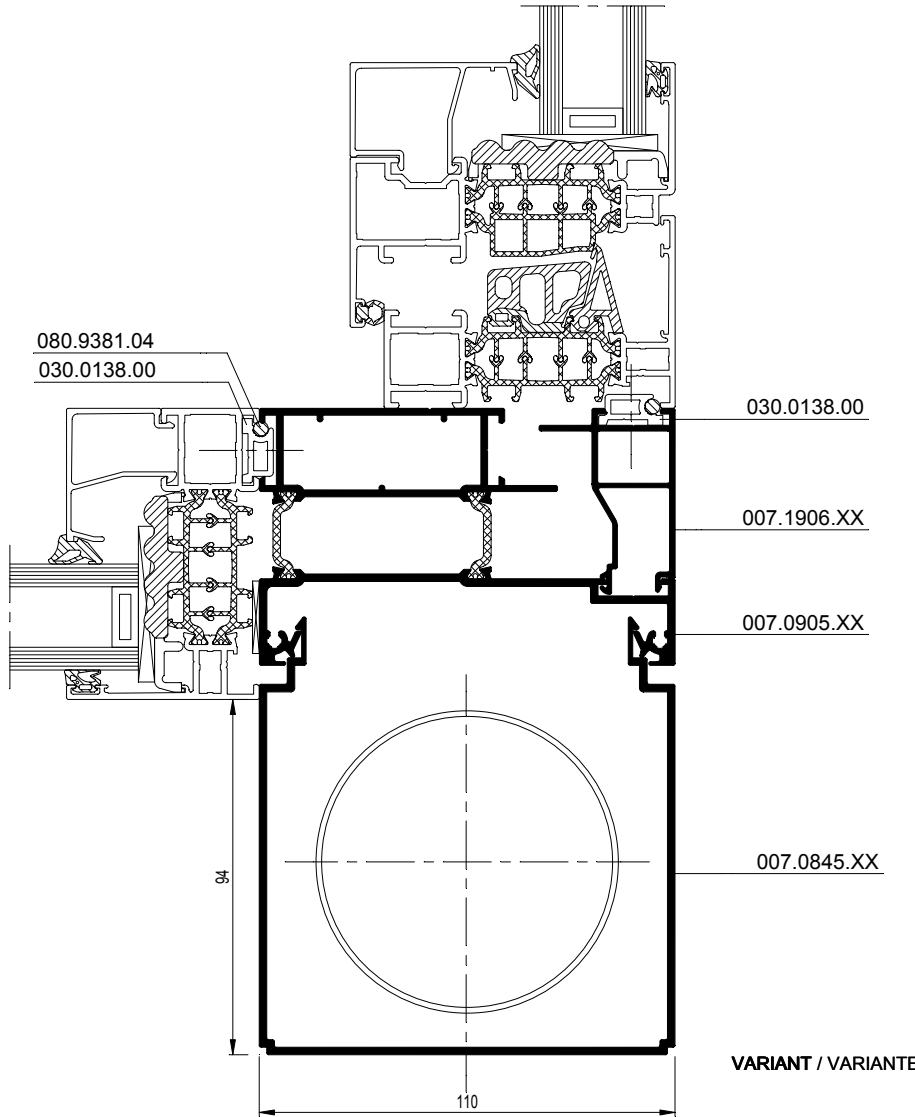

CS86-033002.dxf
CS86-033002.dwg

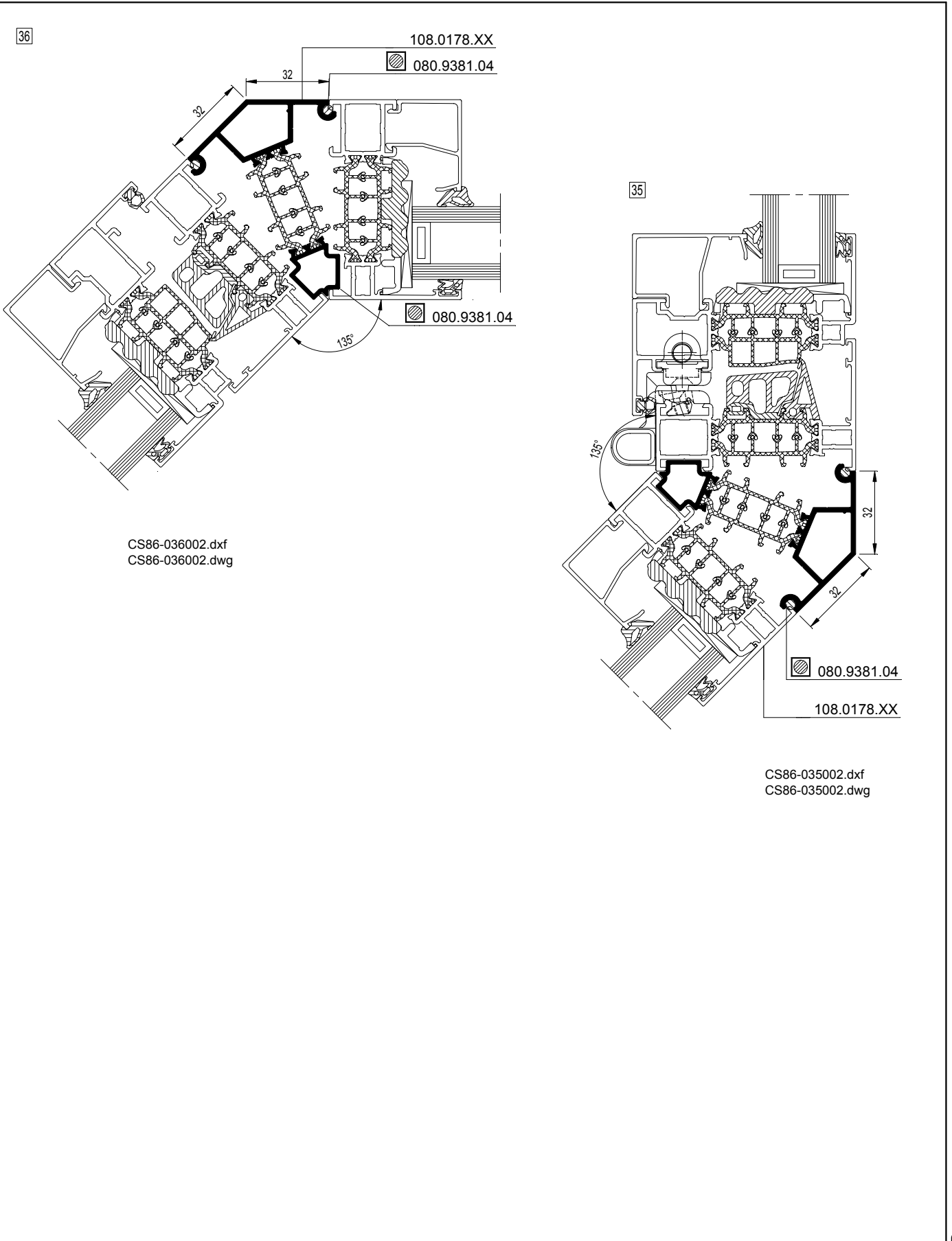
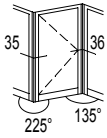

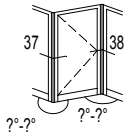

38

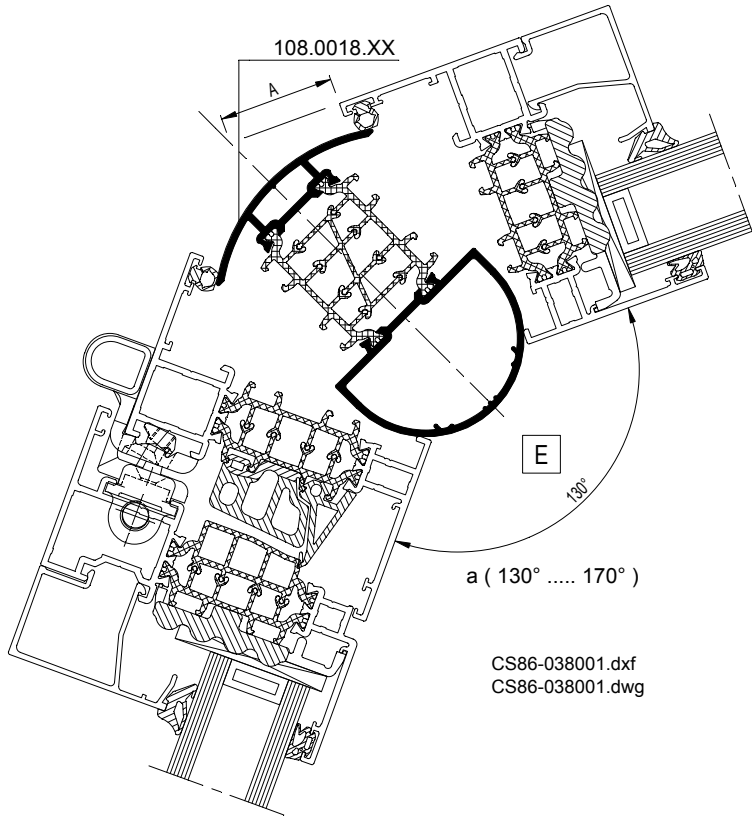

37

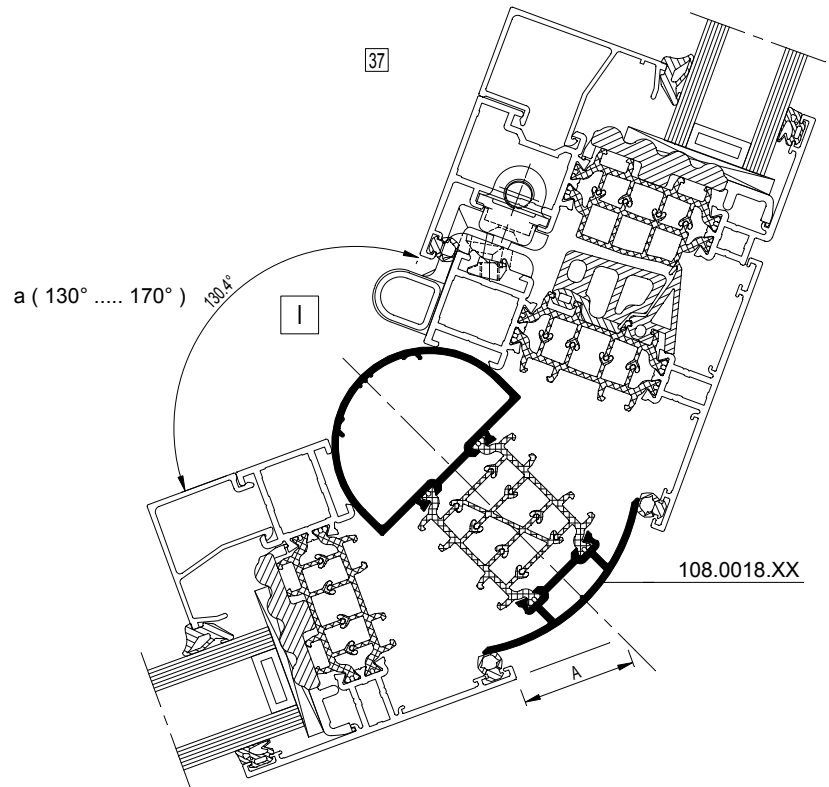

a	A
130	31
140	25.5
150	19
160	12.5
170	7

CS 86-HI (Deuren)



5 Deuren naar binnen draaiend

Naar binnen opengaande deuren

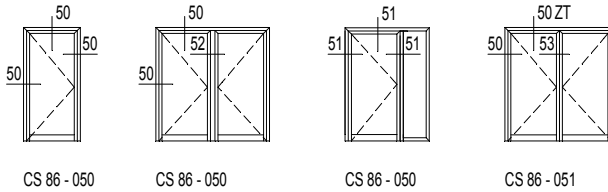

... met raamprofielen

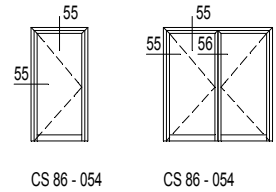

Naar binnen draaiende deuren met deurvleugel rondom geperst

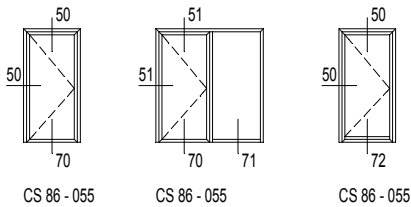

... met raamprofielen

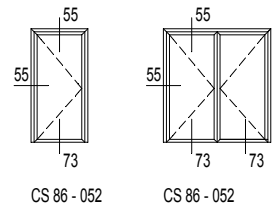

Deuren met T-profielen

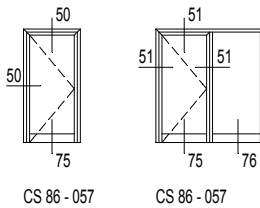

Deuren met waterdichte dorpel

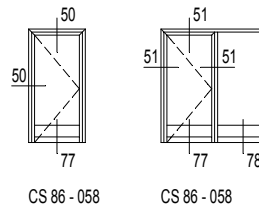

6 Deuren naar buiten draaiend

Naar buiten opengaande deuren

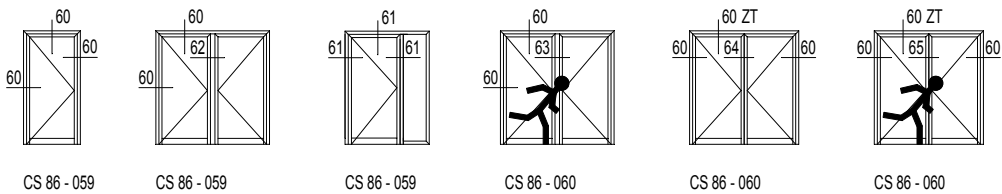

Naar buiten draaiende deuren met deurvleugel rondom geperst

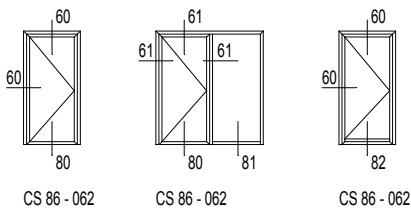

Deuren met T- profielen

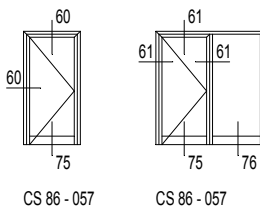

Deuren met waterdichte dorpel

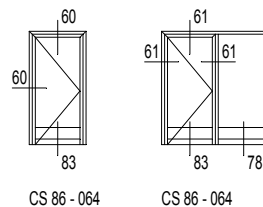

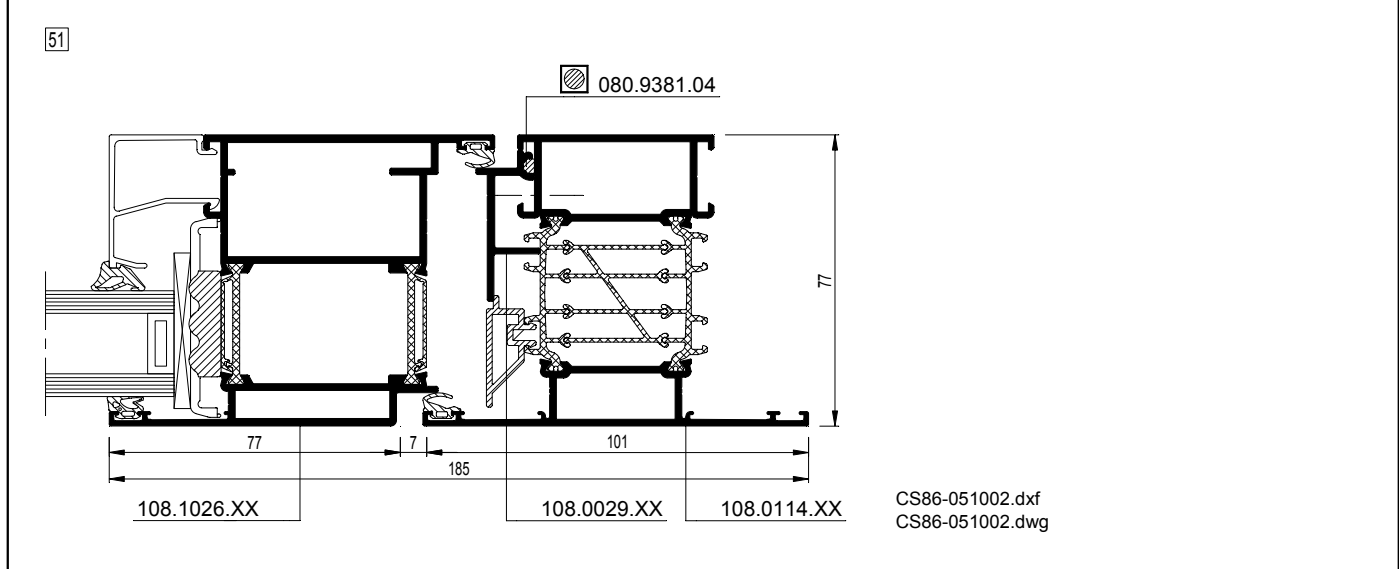
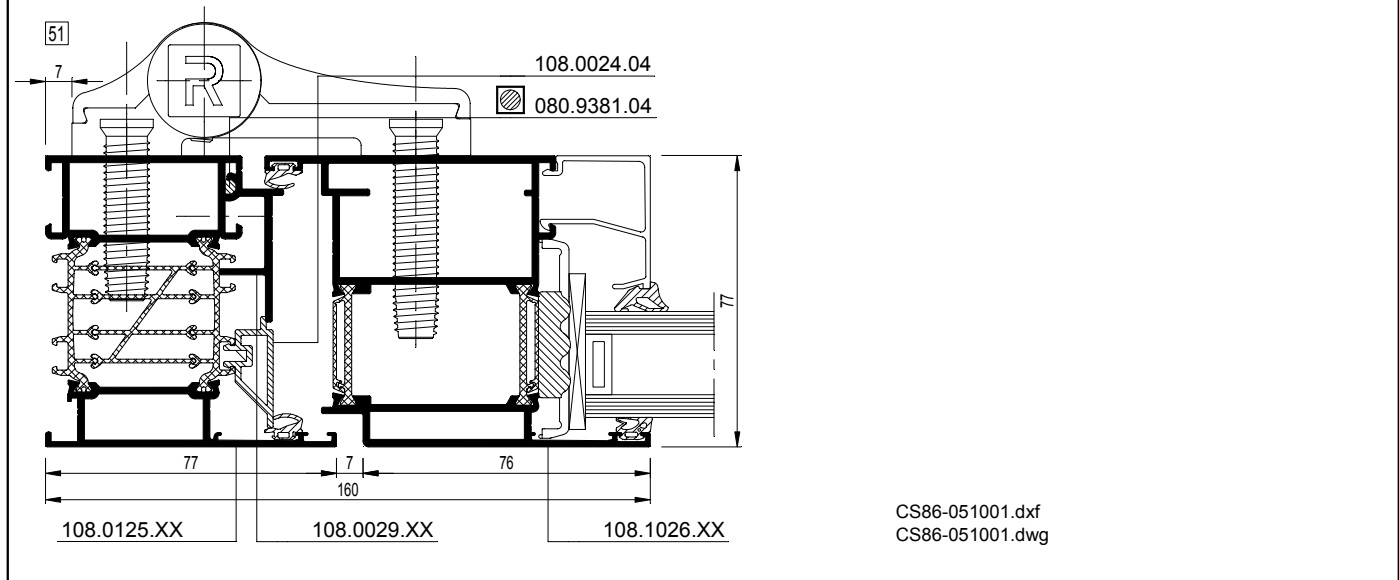
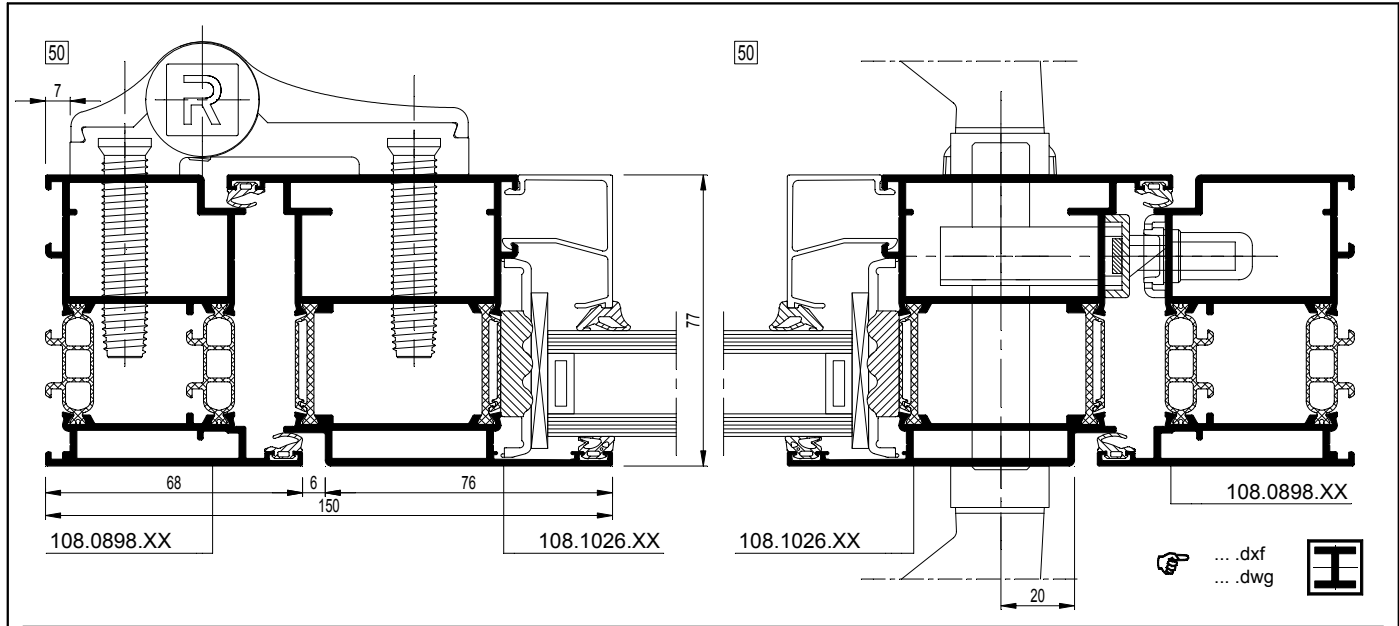
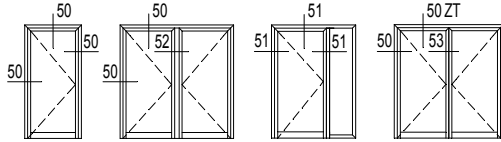

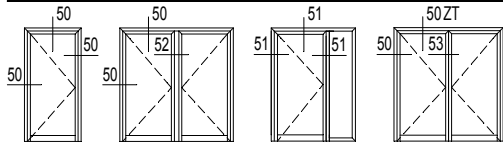

108.0898.XX

$I_x = 30.608 \text{ cm}^4$

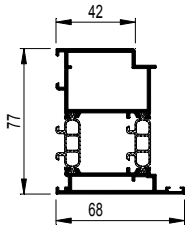

50 CS86-050001.dxf
 CS86-050001.dwg

108.1026.XX

$I_x = 38.602 \text{ cm}^4$

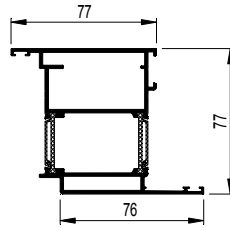

50 CS86-050001.dxf
 CS86-050001.dwg

52

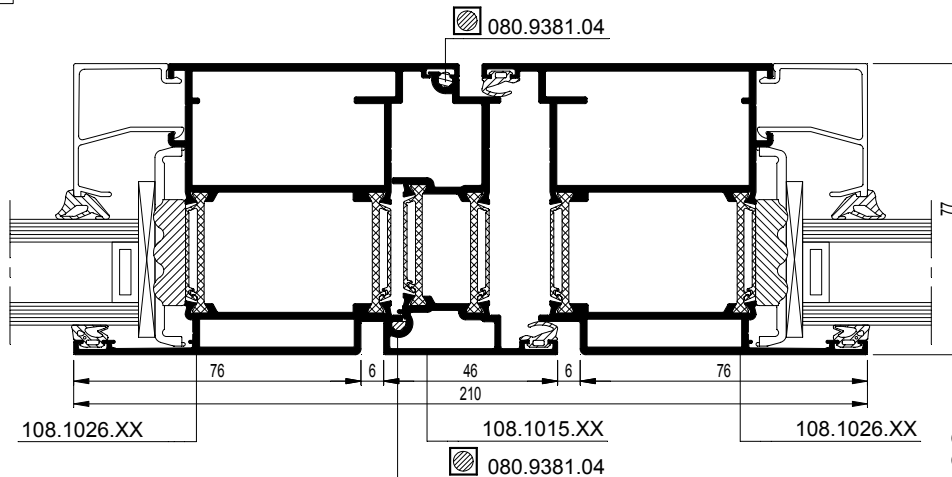

CS86-052001.dxf
 CS86-052001.dwg

53 ZT

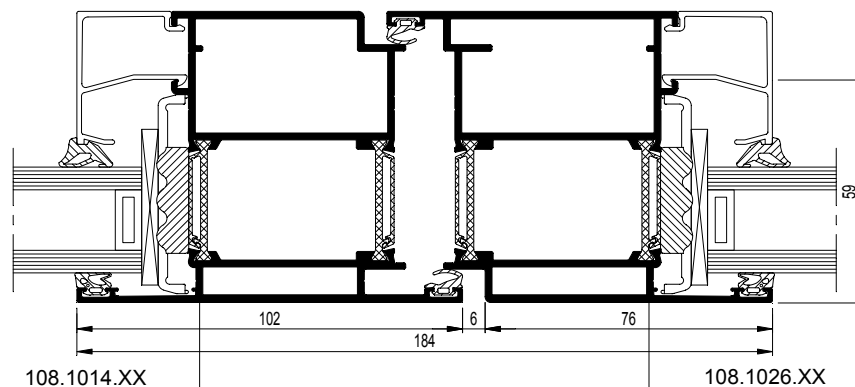

CS86-053001.dxf
 CS86-053001.dwg

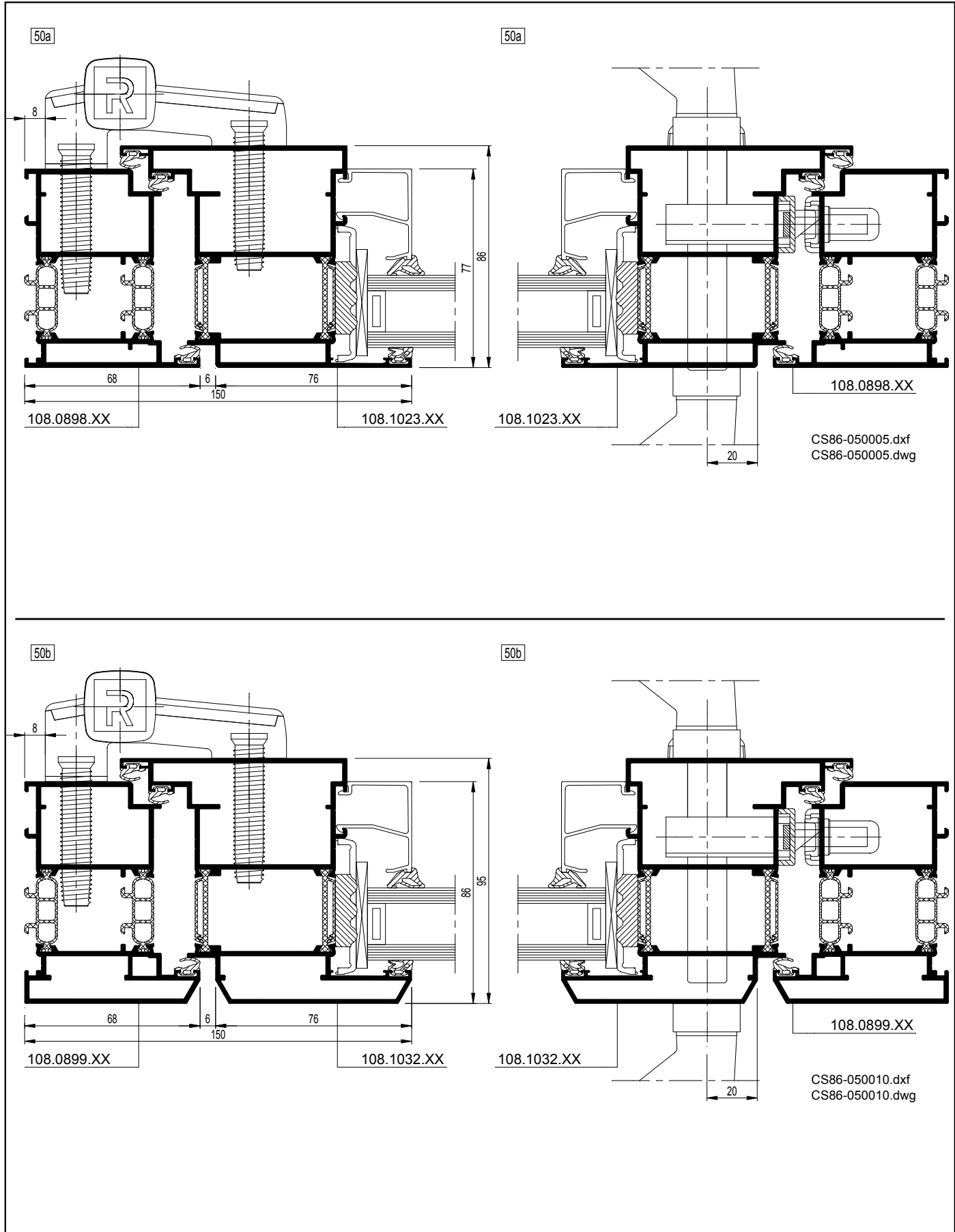
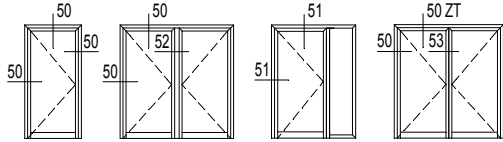

CS 86-HI

Deuren - Naar binnen opengaande deuren
Portes - Portes ouvrant vers l'intérieur
Doors - Inward opening doors
Türen - Nach innen öffnende Türen

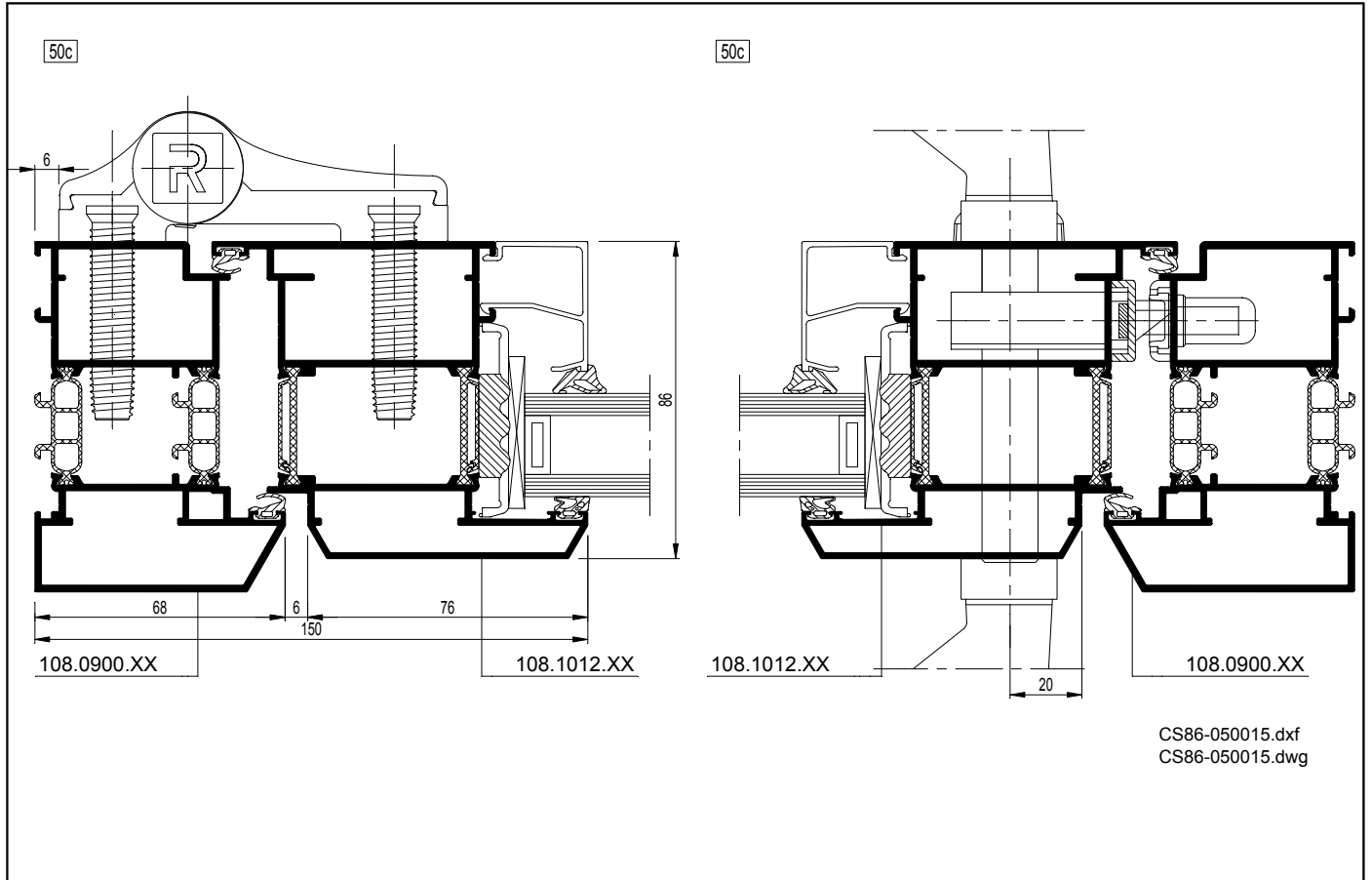
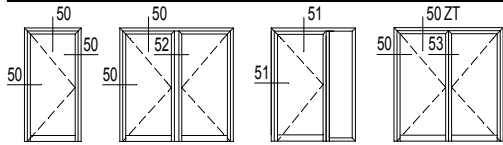

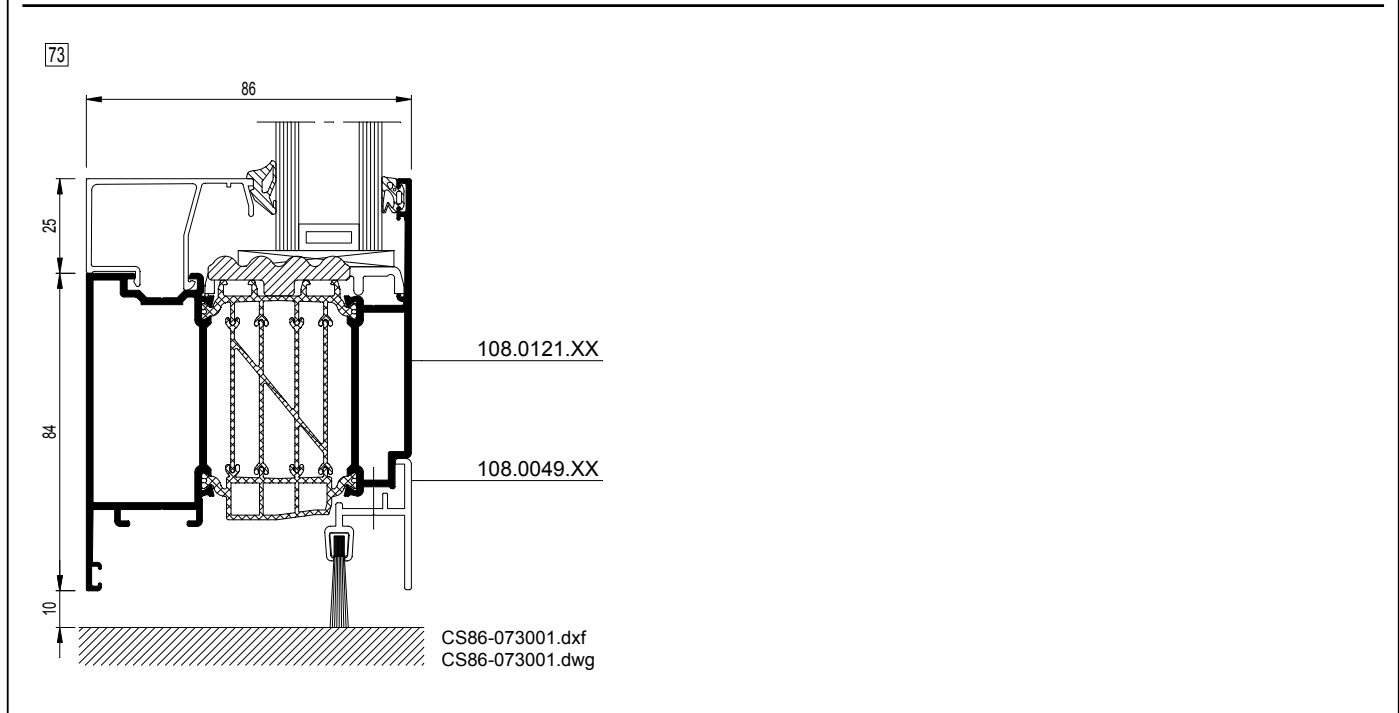
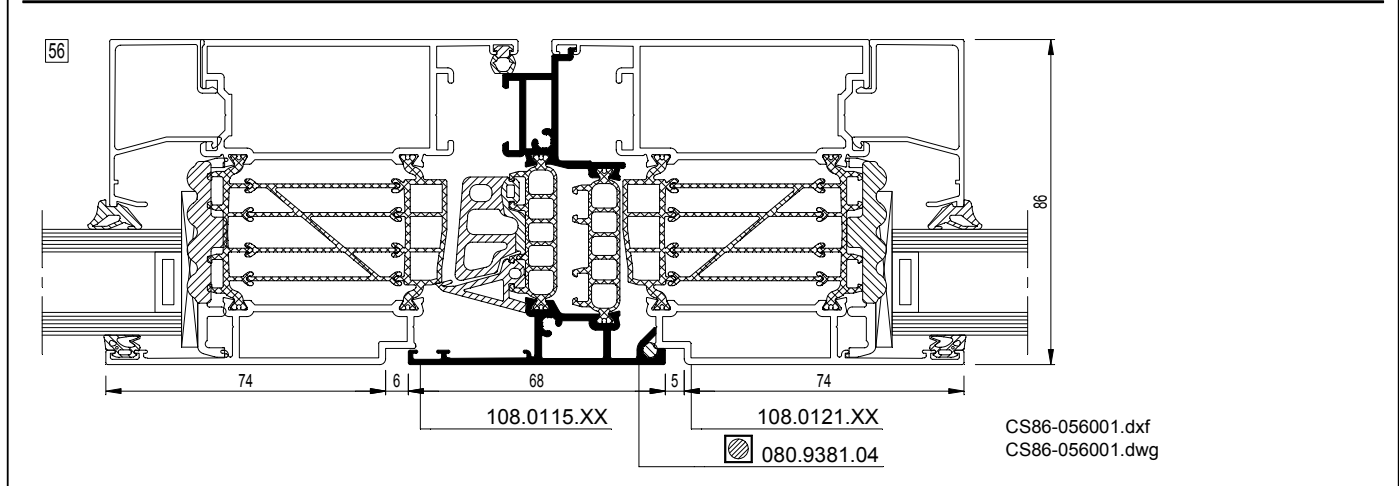
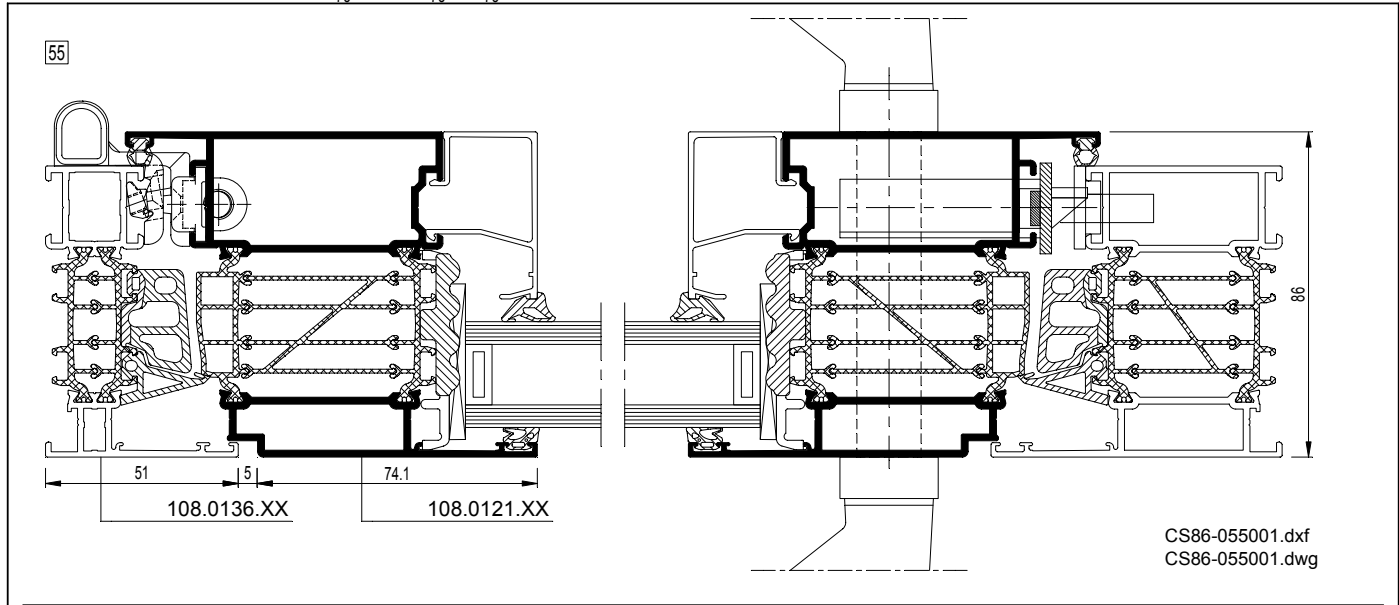
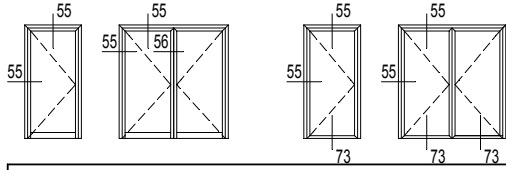

CS 86-HI

Deuren - Naar binnen draaiende deuren met deurvleugel rondom geperst
 Portes - Portes ouvrant vers l'intérieur avec ouvrant serti tout autour
 Doors - Inward opening doors with vent crimped all round
 Türen - Nach innen öffnende Türen mit rundherum gepresstem Türflügel

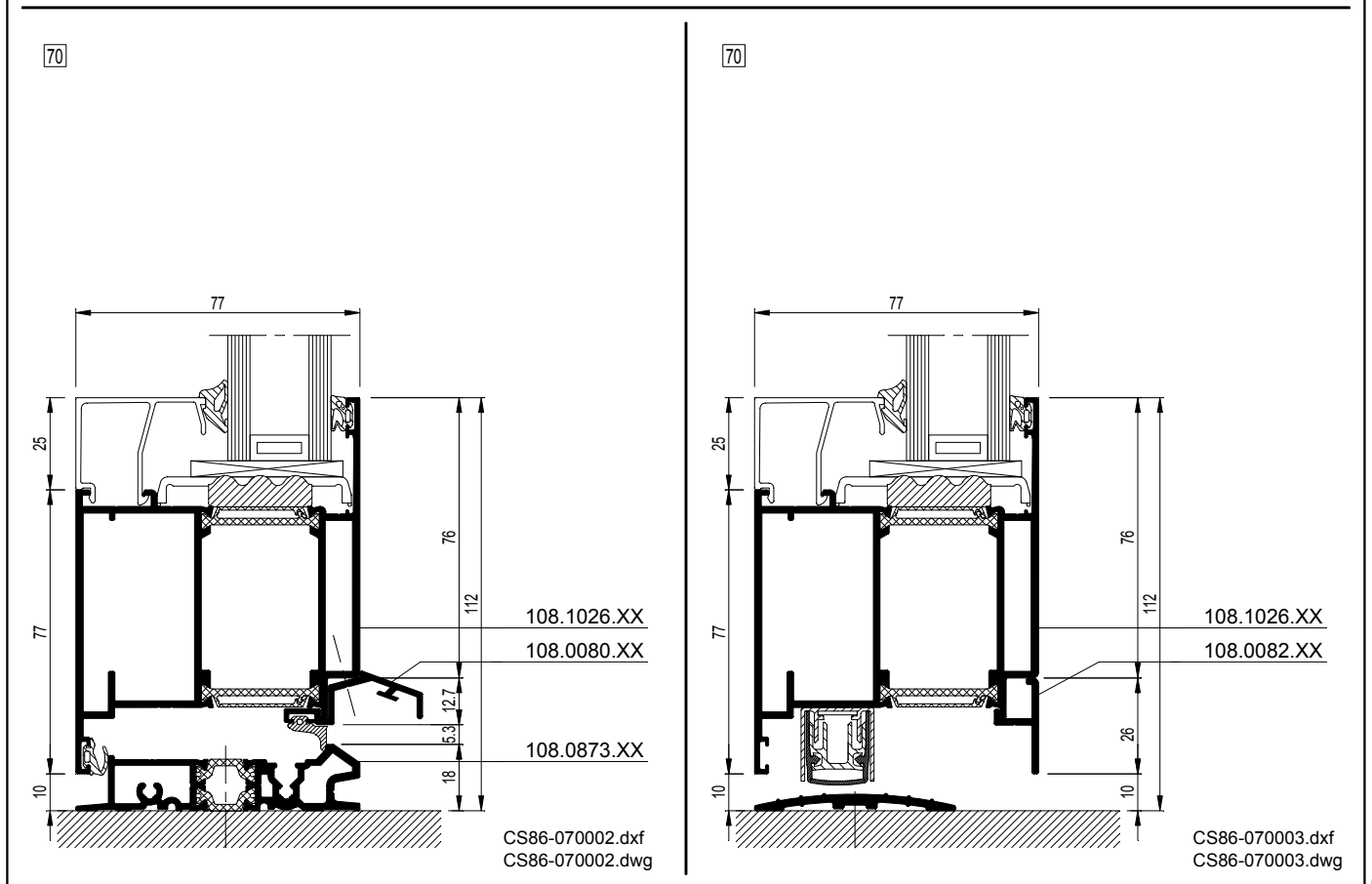
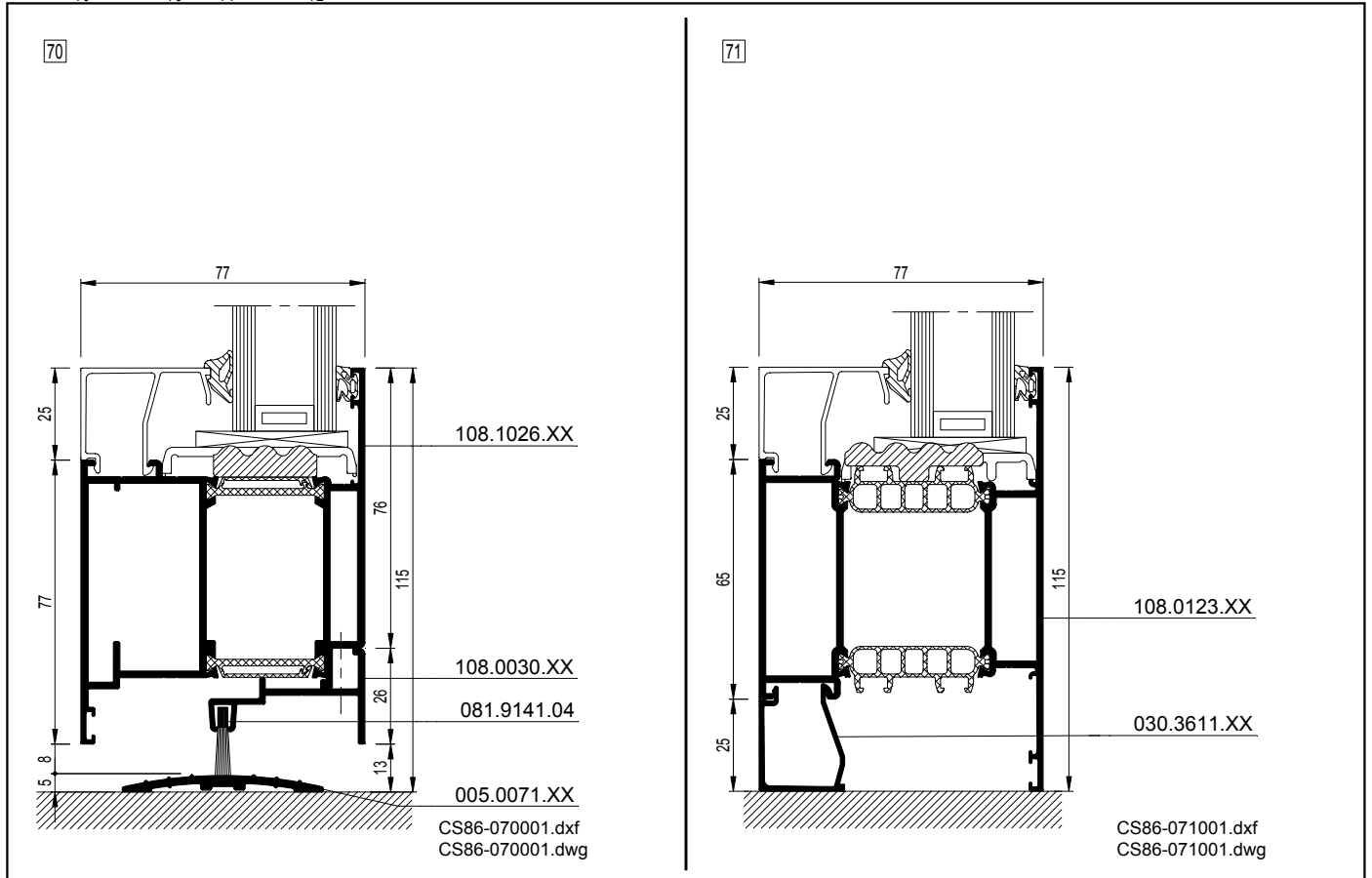
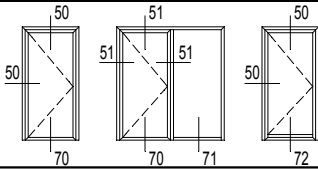

CS 86-HI

Deuren - Naar binnen draaiende deuren met deurvleugel rondom geperst
 Portes - Portes ouvrant vers l'intérieur avec ouvrant serti tout autour
 Doors - Inward opening doors with vent crimped all round
 Türen - Nach innen öffnende Türen mit rundherum gepresstem Türflügel

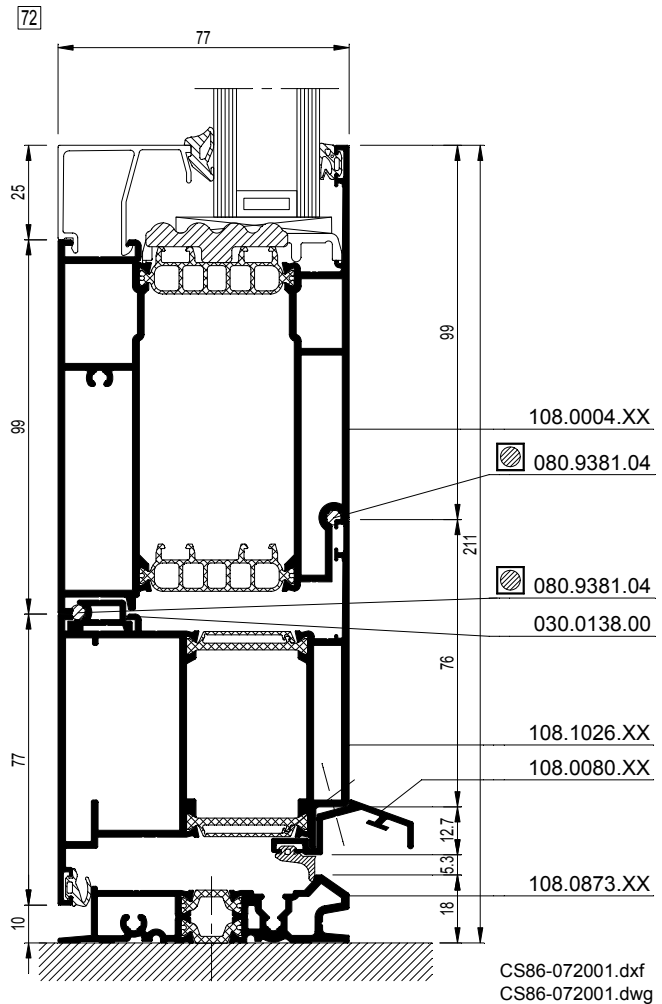
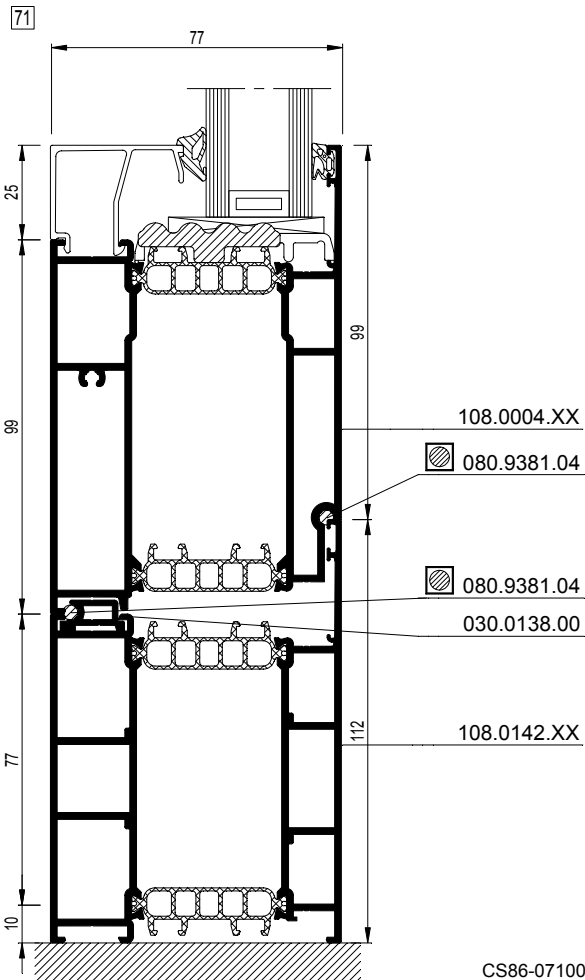
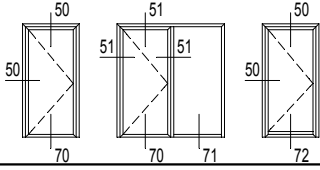

CS 86-HI

Deuren - Deuren met T-profielen
 Portes - Portes avec traverses
 Doors - Doors with transom-mullions
 Türen - Türen mit Sprosse

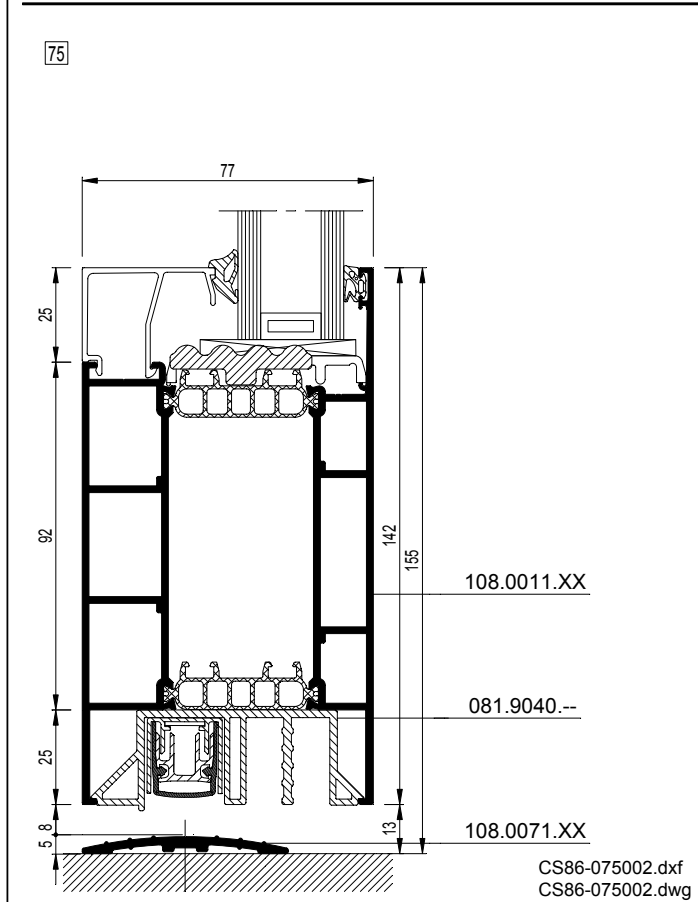
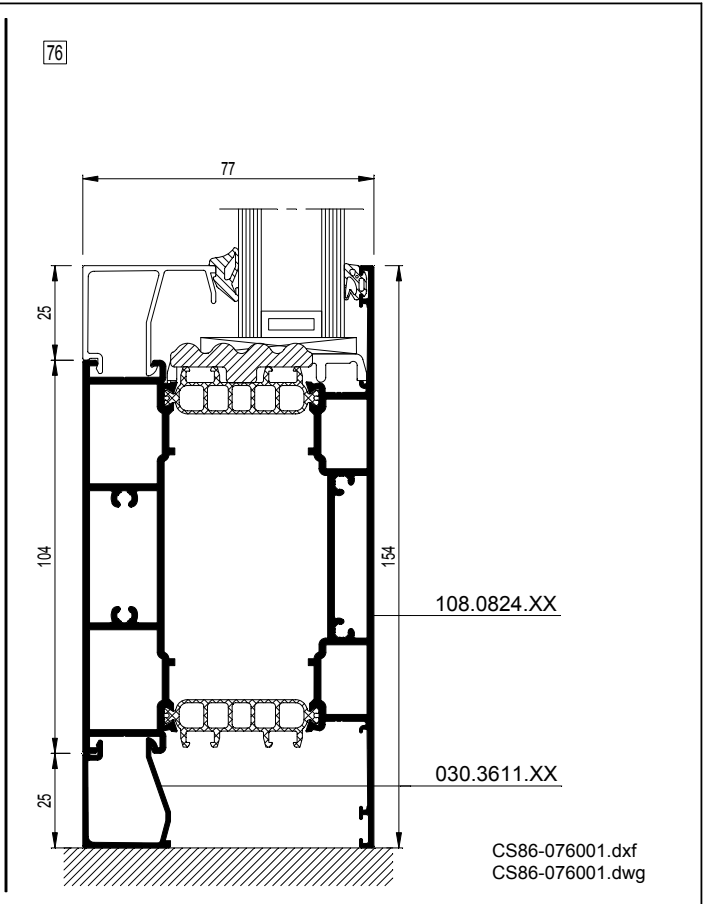
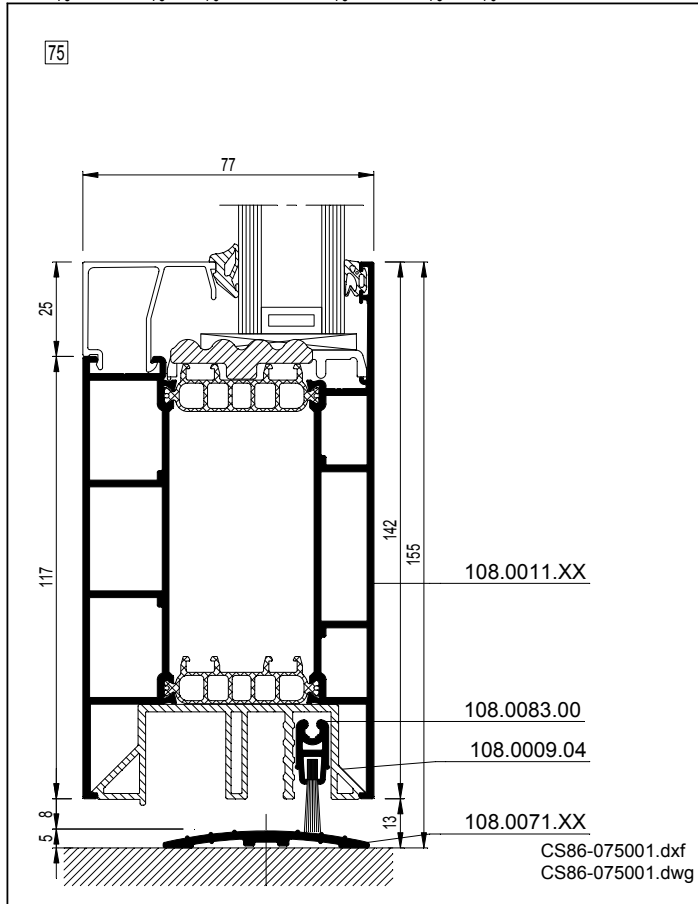
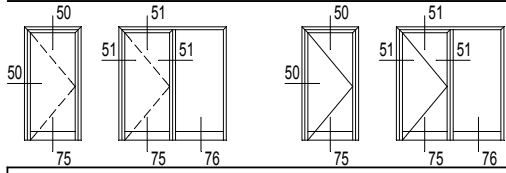

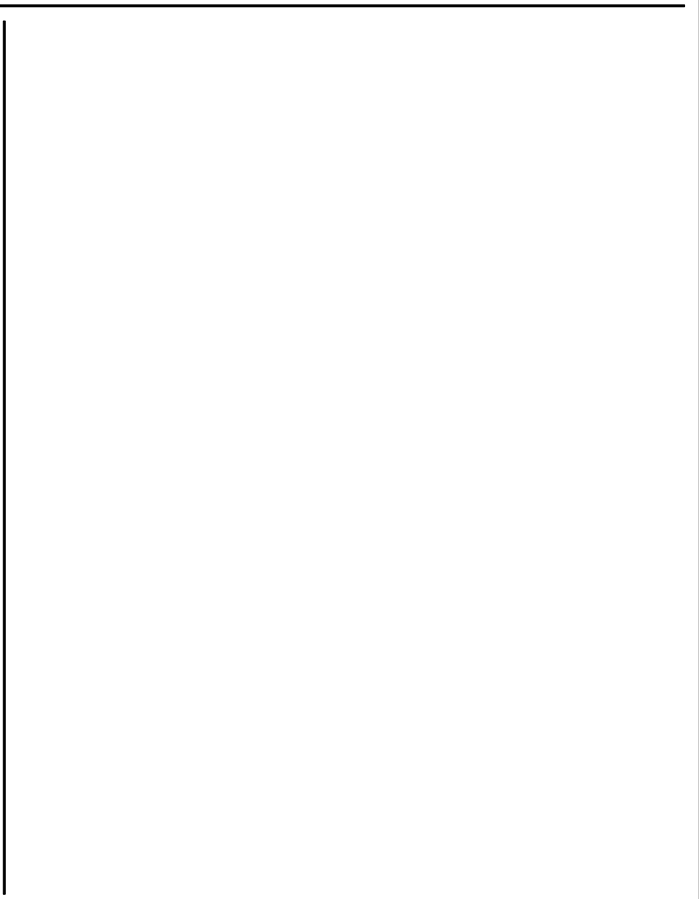
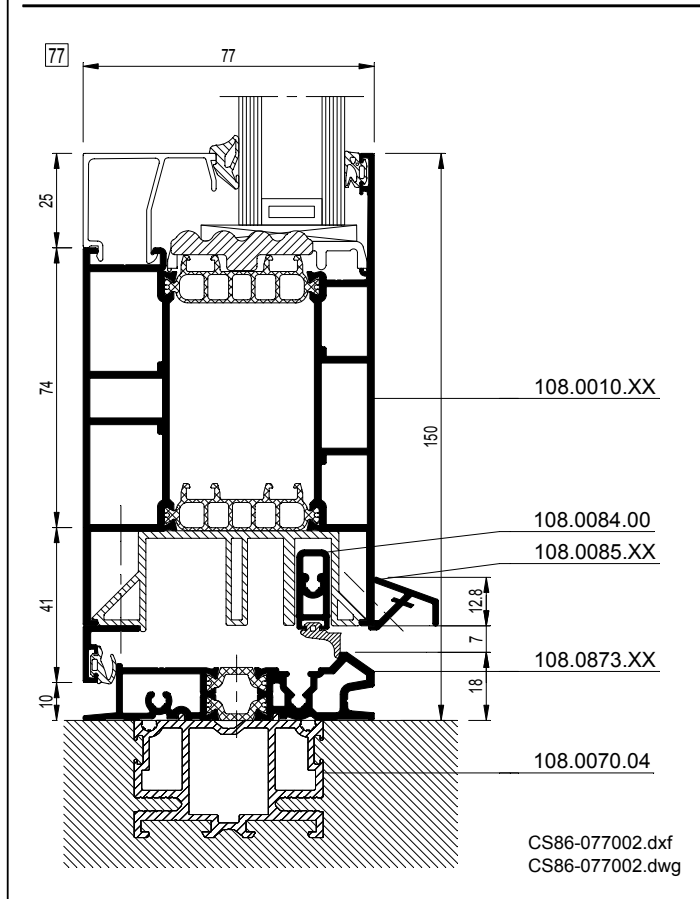
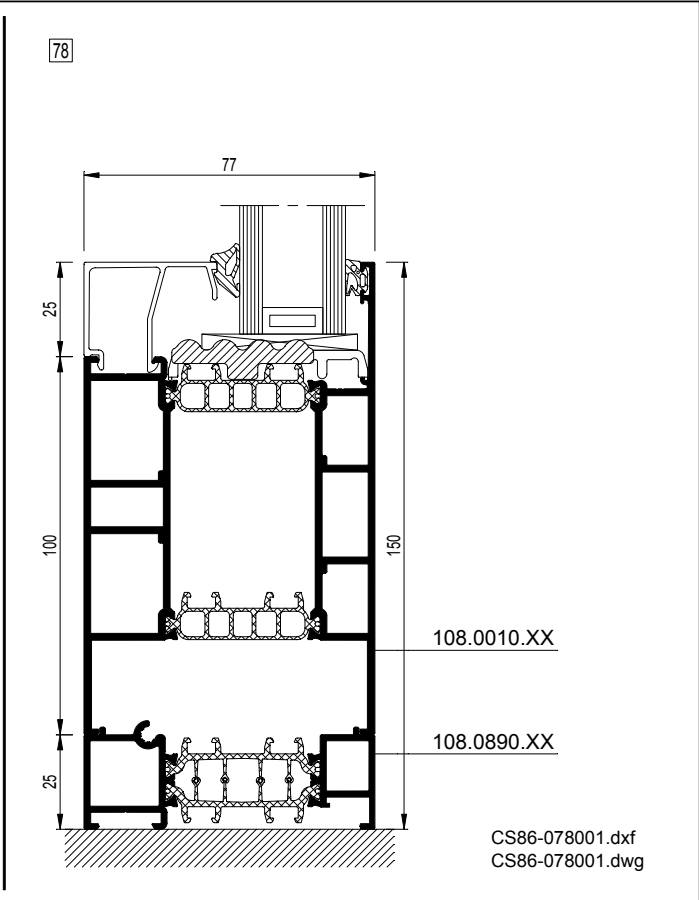
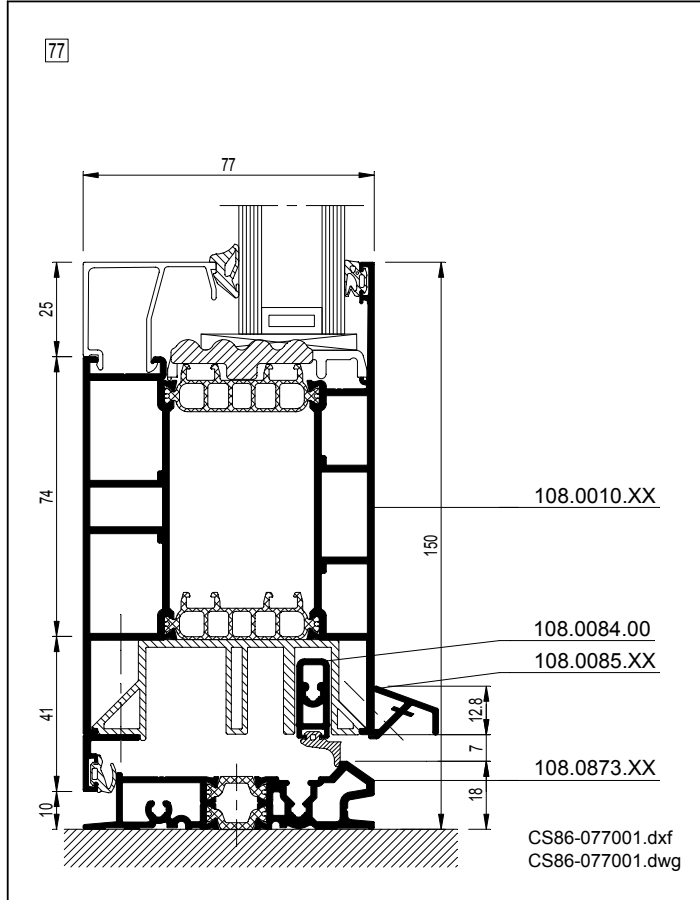
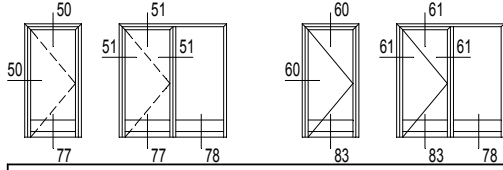

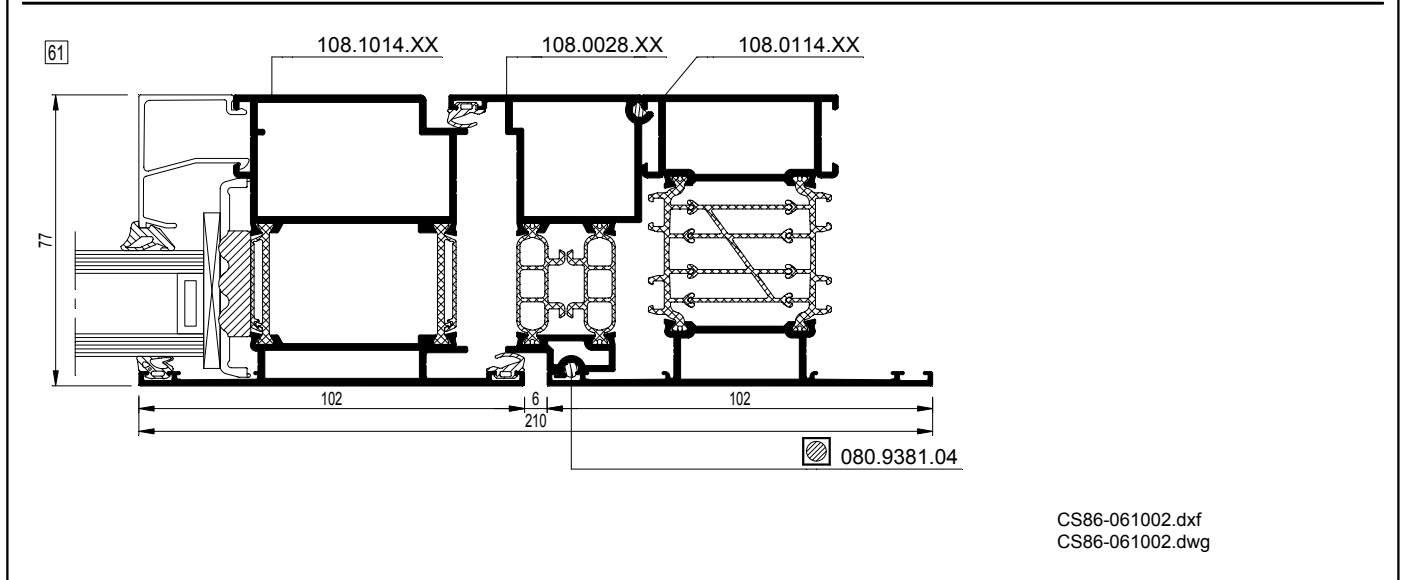
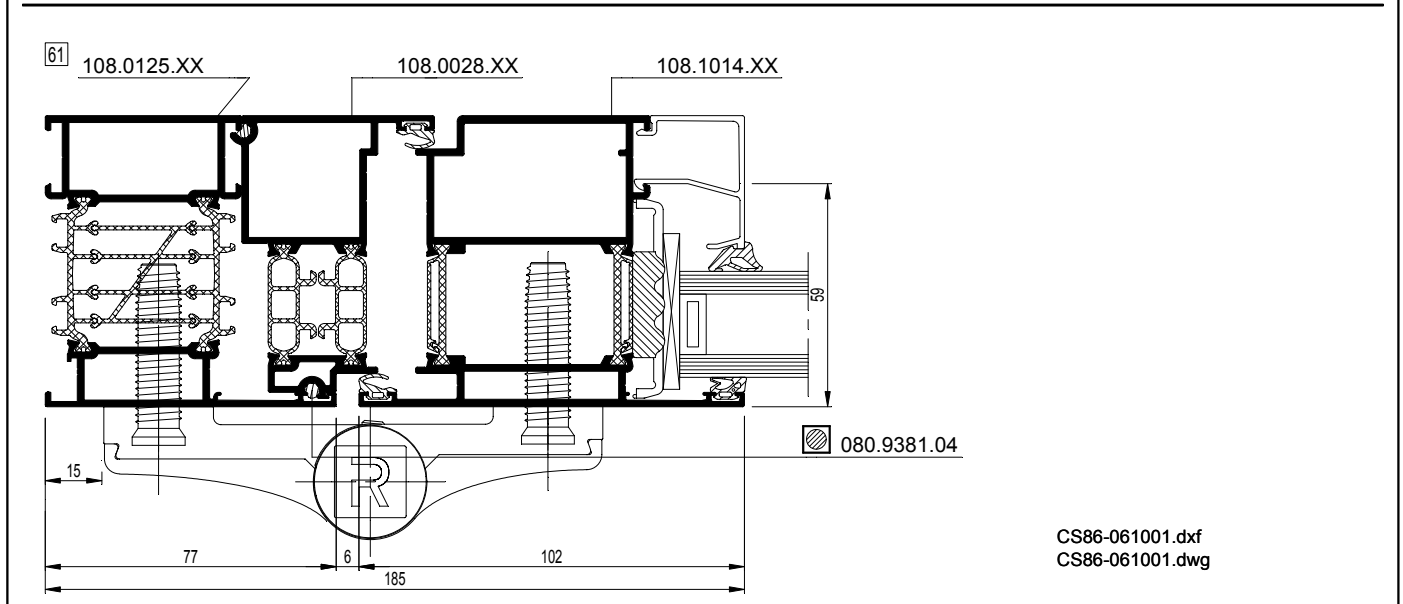
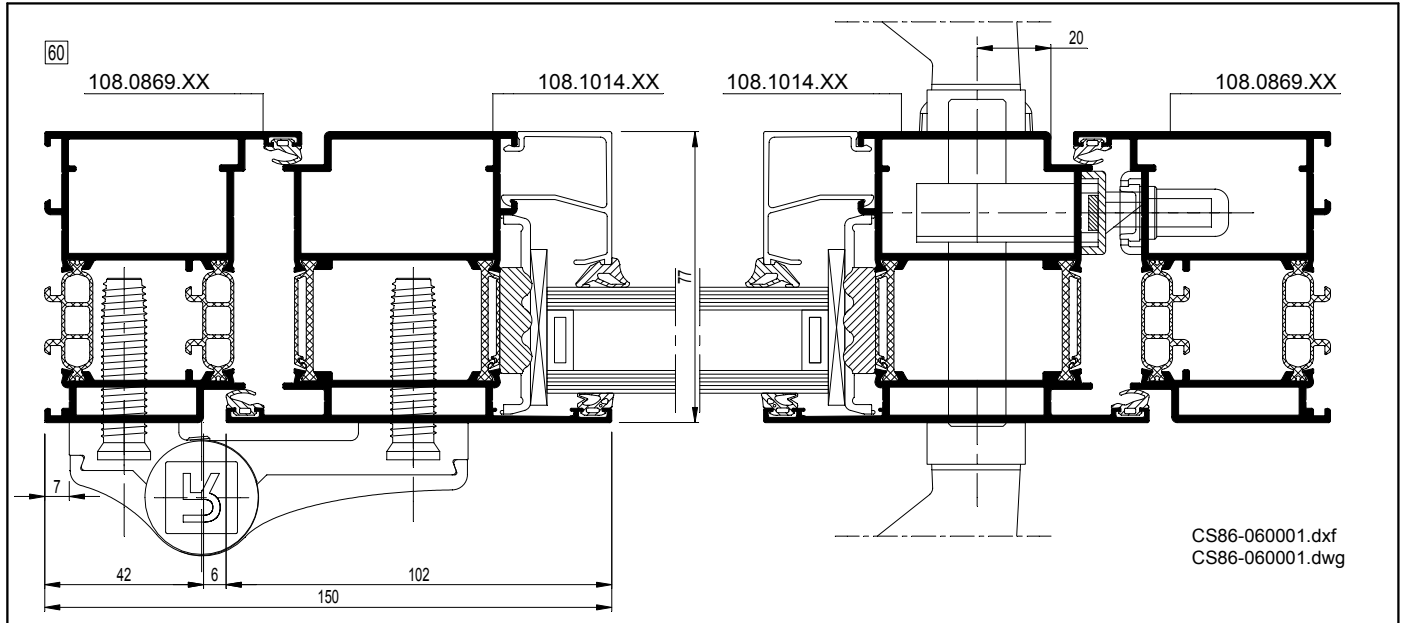
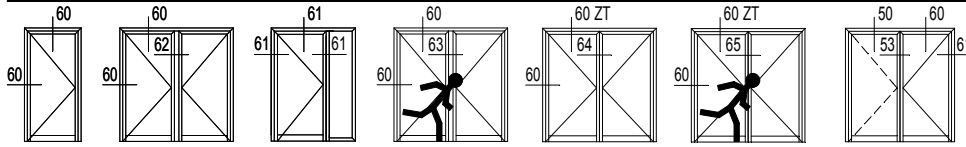

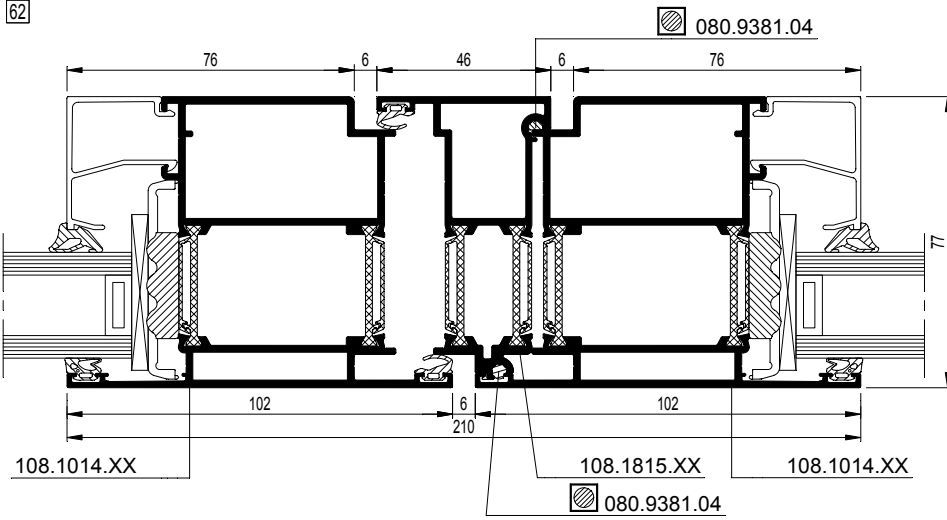
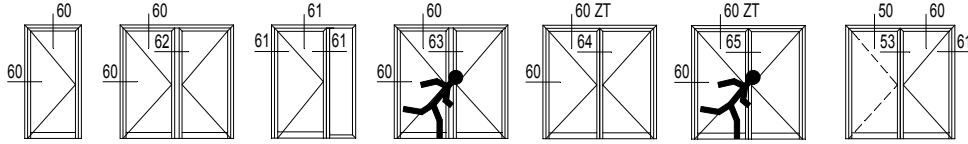

CS86-062001.dxf
 CS86-062001.dwg

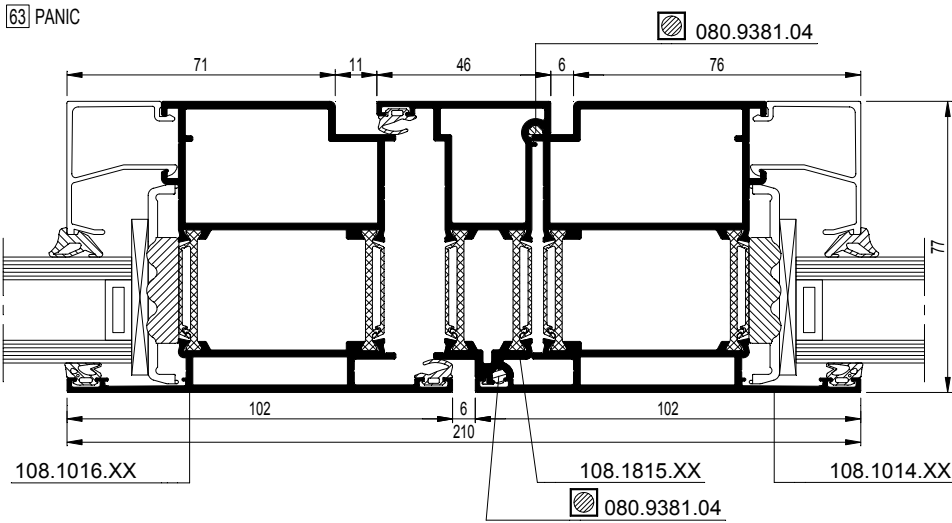

CS86-063001.dxf
 CS86-063001.dwg

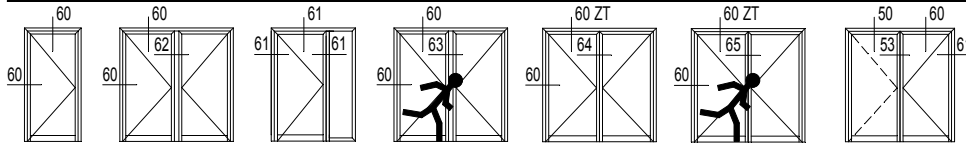

64 ZT

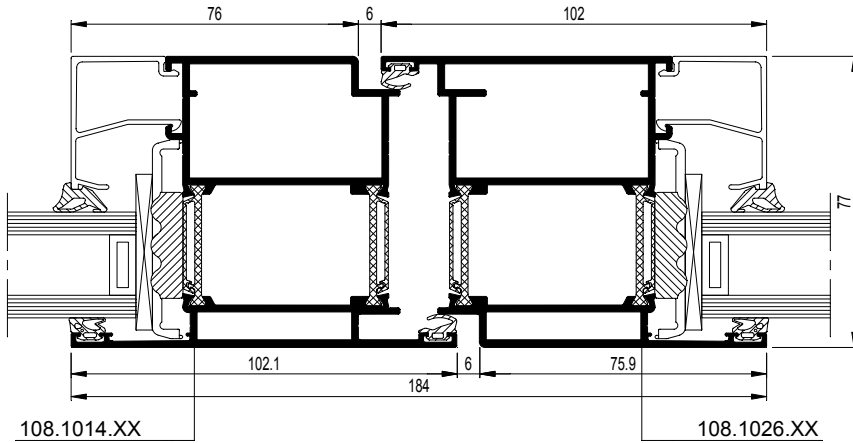

CS86-064001.dxf
 CS86-064001.dwg

65 ZT PANIC

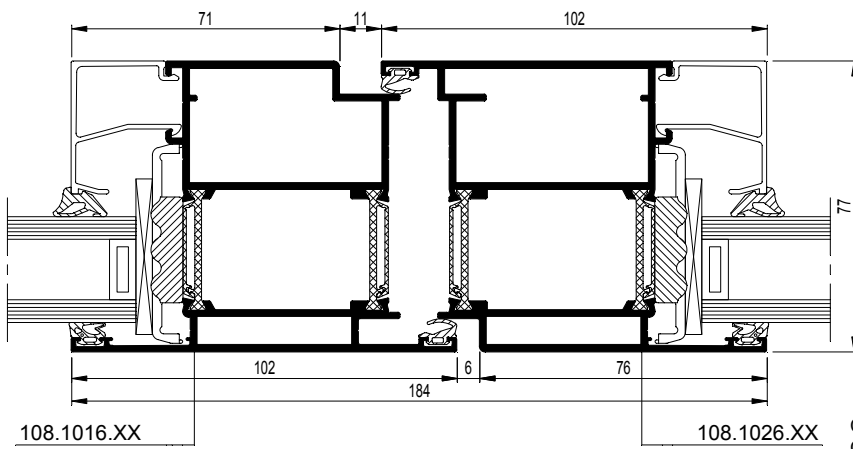

CS86-065001.dxf
 CS86-065001.dwg

CS 86-HI

Deuren - Naar binnen draaiende deuren met deurvleugel rondom geperst
 Portes - Portes ouvrant vers l'extérieur avec ouvrant serti tout autour
 Doors - Outward opening doors with vent crimped all round
 Türen - Nach außen öffnende Türen mit rundherum gepresstem Türflügel

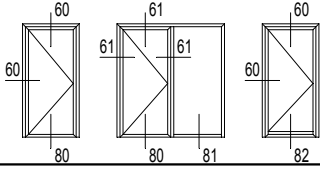

80

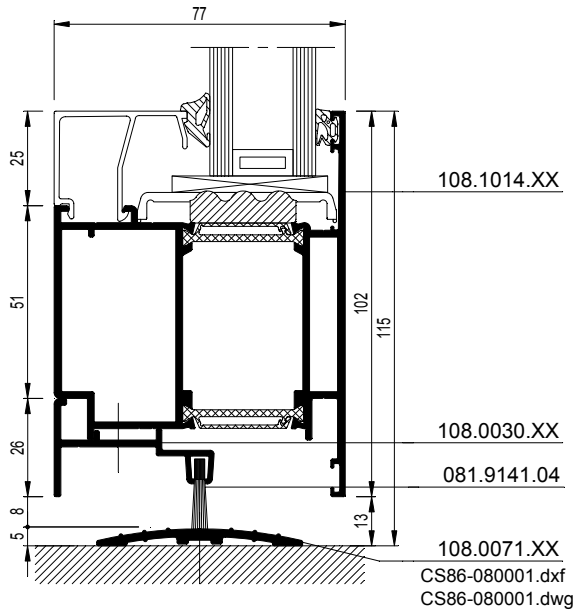

81

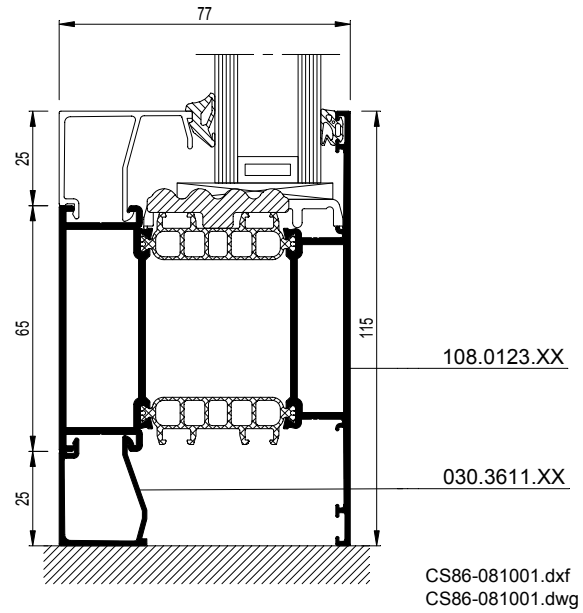

80

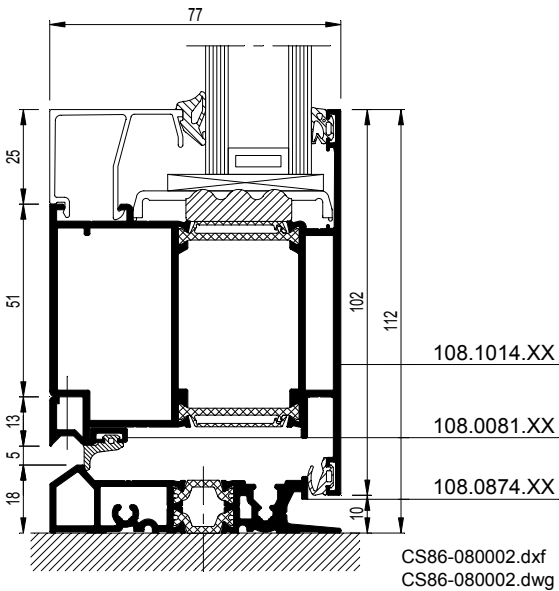

80

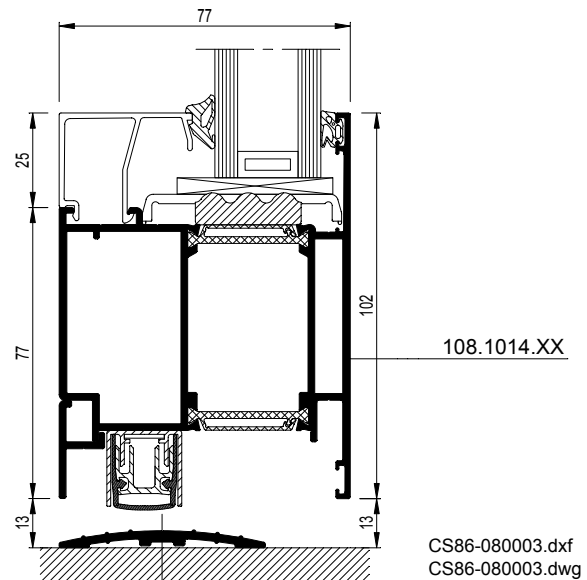

CS 86-HI

Deuren - Naar binnen draaiende deuren met deurvleugel rondom geperst
 Portes - Portes ouvrant vers l'extérieur avec ouvrant serti tout autour
 Doors - Outward opening doors with vent crimped all round
 Türen - Nach außen öffnende Türen mit rundherum gepresstem Türflügel

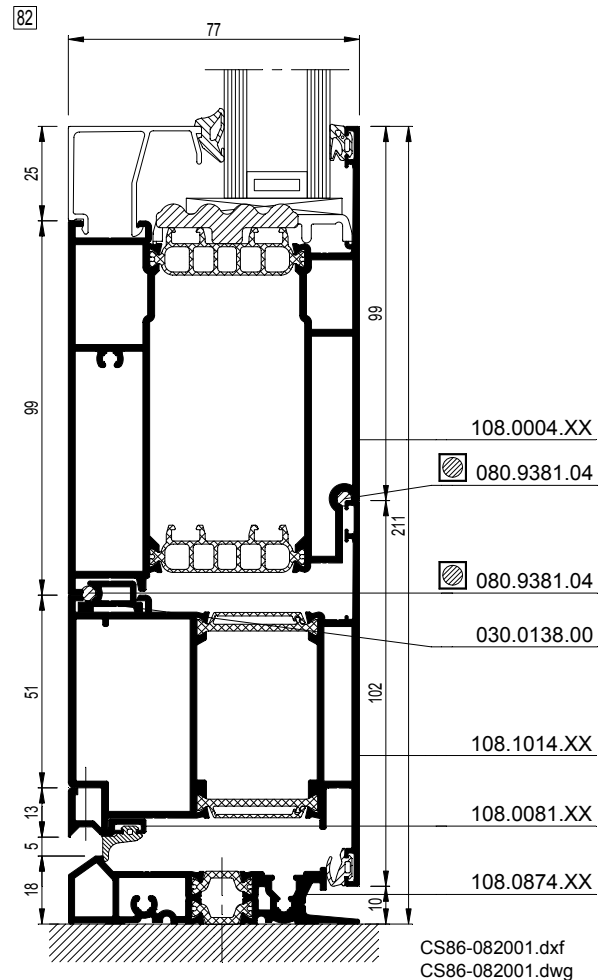
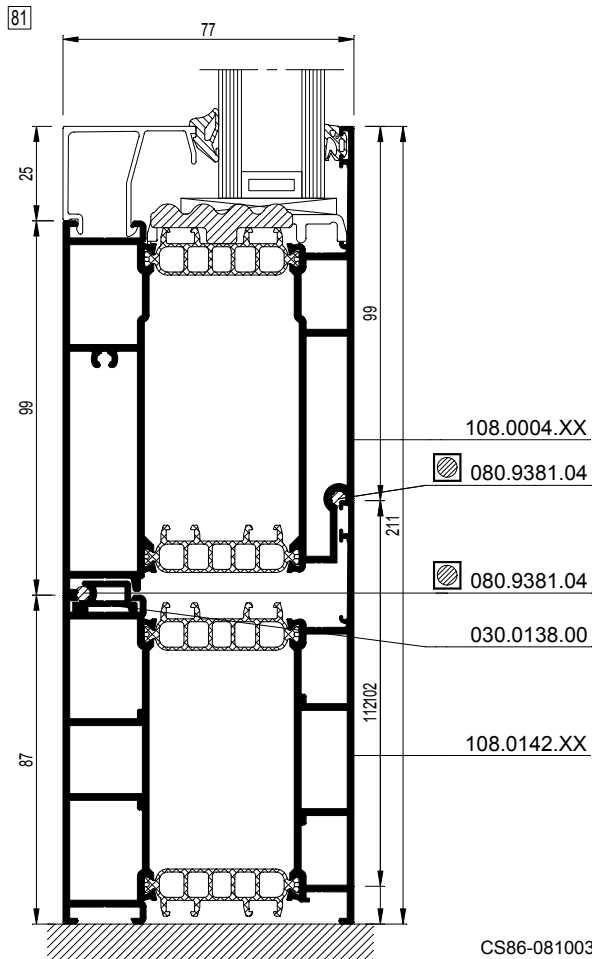
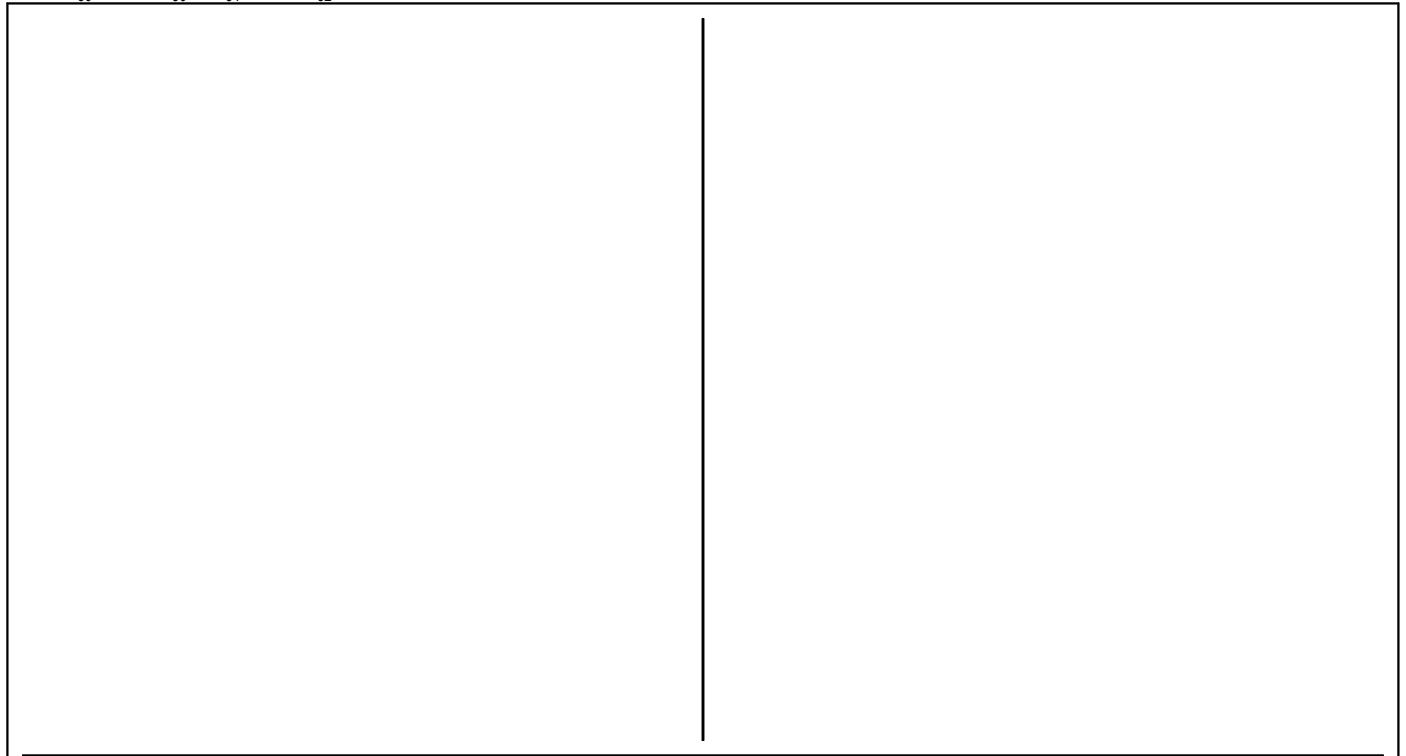
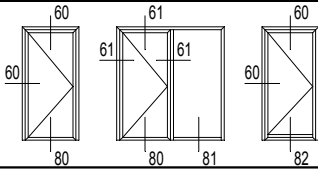

CS 86-HI

Deuren - Deuren met waterdichte dorpel
Portes - Portes avec profilé de butée étanche à l'eau
Doors - Doors with watertight connection profile
Türen - Türen mit wasserdichtem Anschlagprofil

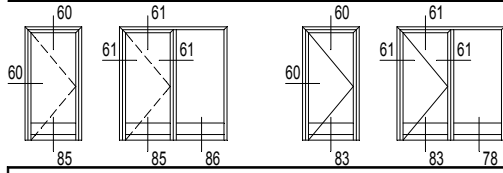

83

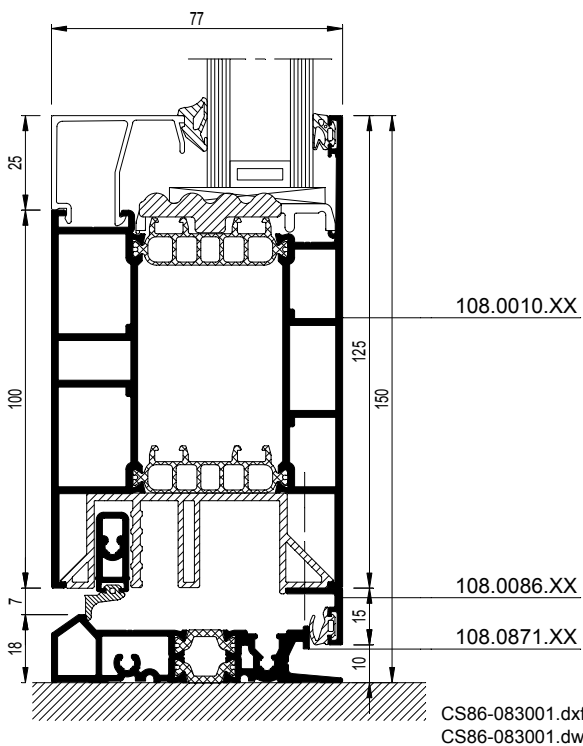



CS 86-HI Hidden Vent

Vaste / opengaande elementen

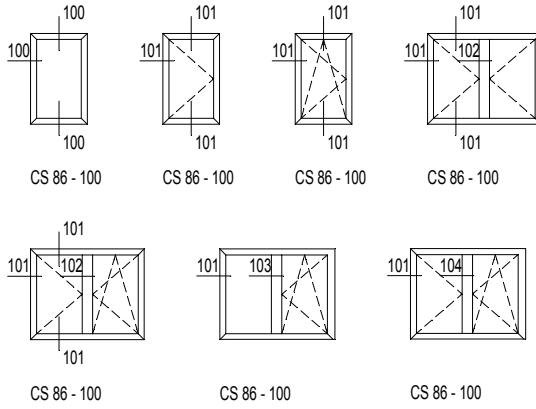

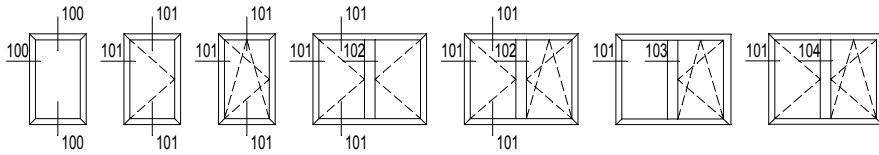

100

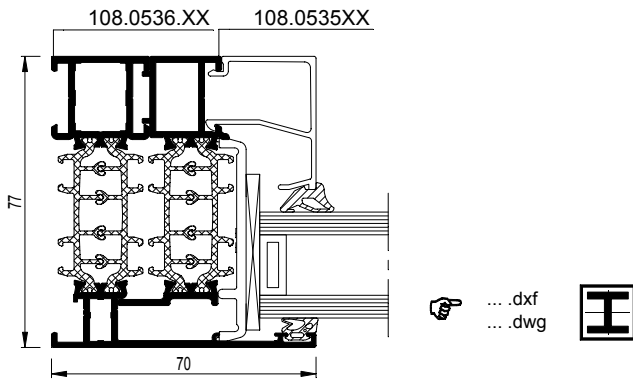

101

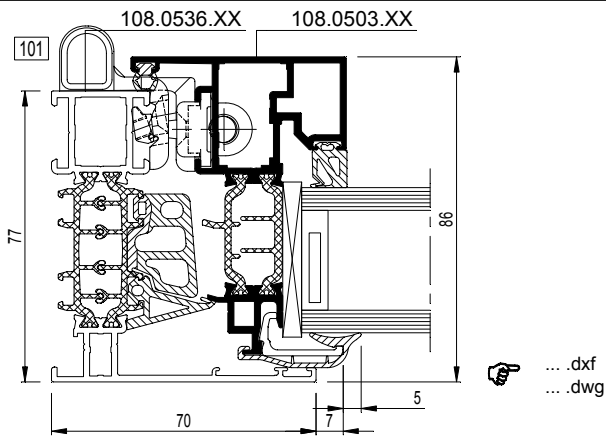

102

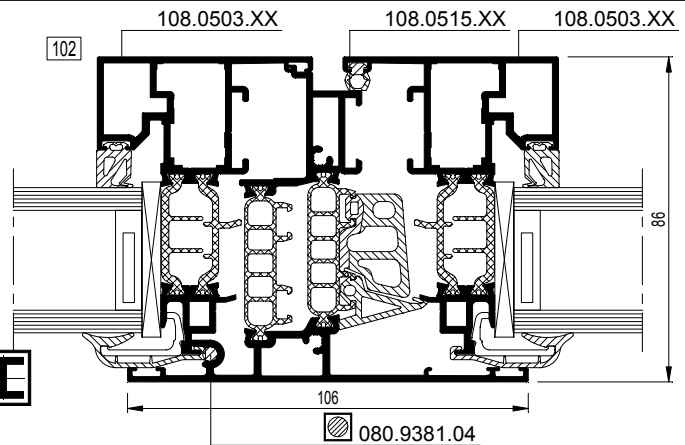

103

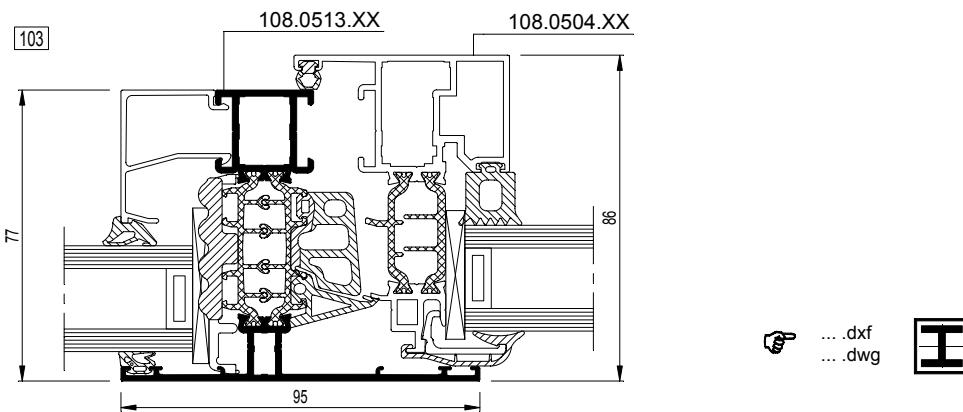

104

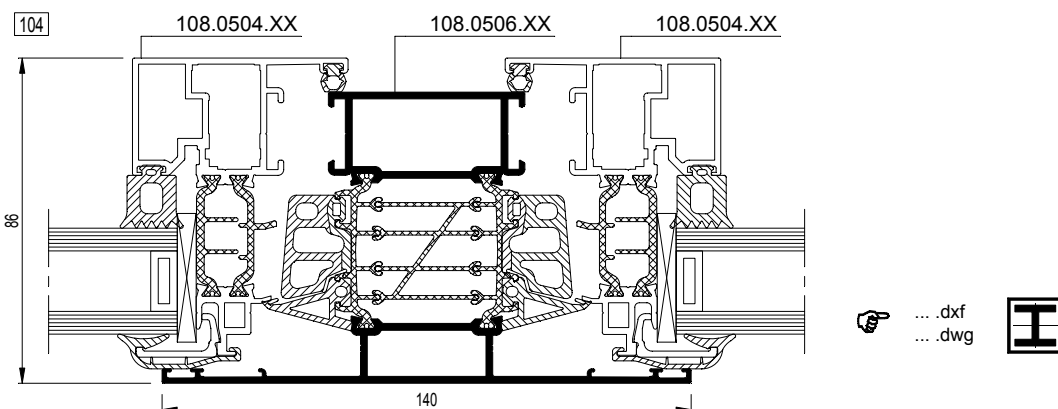

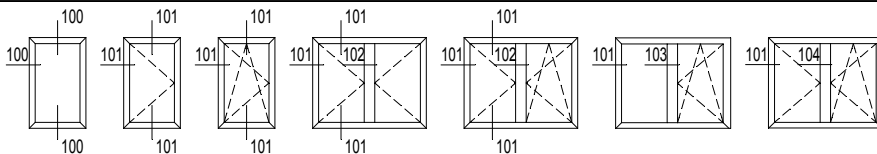

108.0536.XX

$I_x = 21.978 \text{ cm}^4$

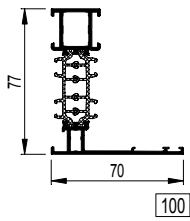

CS86-100001.dxf
 CS86-100001.dwg

108.0513.XX

$I_x = 24.586 \text{ cm}^4$

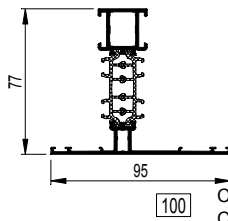

CS86-100002.dxf
 CS86-100002.dwg

108.0503.XX

$I_x = 17.363 \text{ cm}^4$

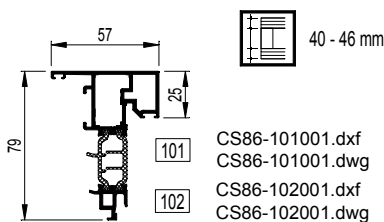

CS86-101001.dxf
 CS86-101001.dwg
 CS86-102001.dxf
 CS86-102001.dwg

108.0504.XX

$I_x = 17.198 \text{ cm}^4$

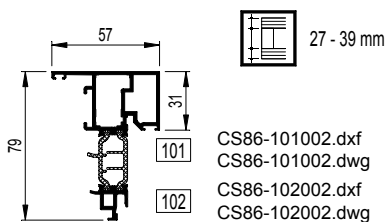

CS86-101002.dxf
 CS86-101002.dwg
 CS86-102002.dxf
 CS86-102002.dwg

108.0499.XX

$I_x = 19.594 \text{ cm}^4$

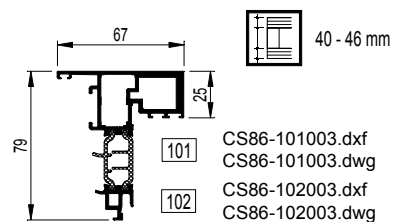

CS86-101003.dxf
 CS86-101003.dwg
 CS86-102003.dxf
 CS86-102003.dwg

108.0500.XX

$I_x = 19.570 \text{ cm}^4$

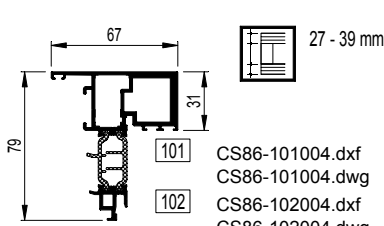

CS86-101004.dxf
 CS86-101004.dwg
 CS86-102004.dxf
 CS86-102004.dwg

108.0505.XX

$I_x = 27.136 \text{ cm}^4$

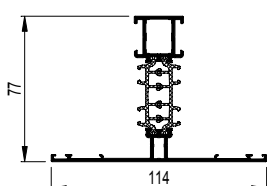

CS86-103001.dxf
 CS86-103001.dwg
 CS86-104001.dxf
 CS86-104001.dwg

108.0506.XX

$I_x = 38.139 \text{ cm}^4$

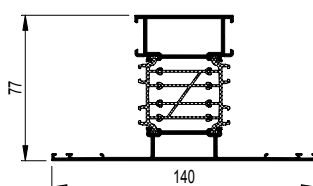

CS86-103002.dxf
 CS86-103002.dwg
 CS86-104002.dxf
 CS86-104002.dwg

108.0513.XX

$I_x = 24.586 \text{ cm}^4$

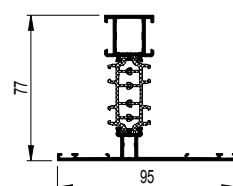

CS86-103003.dxf
 CS86-103003.dwg

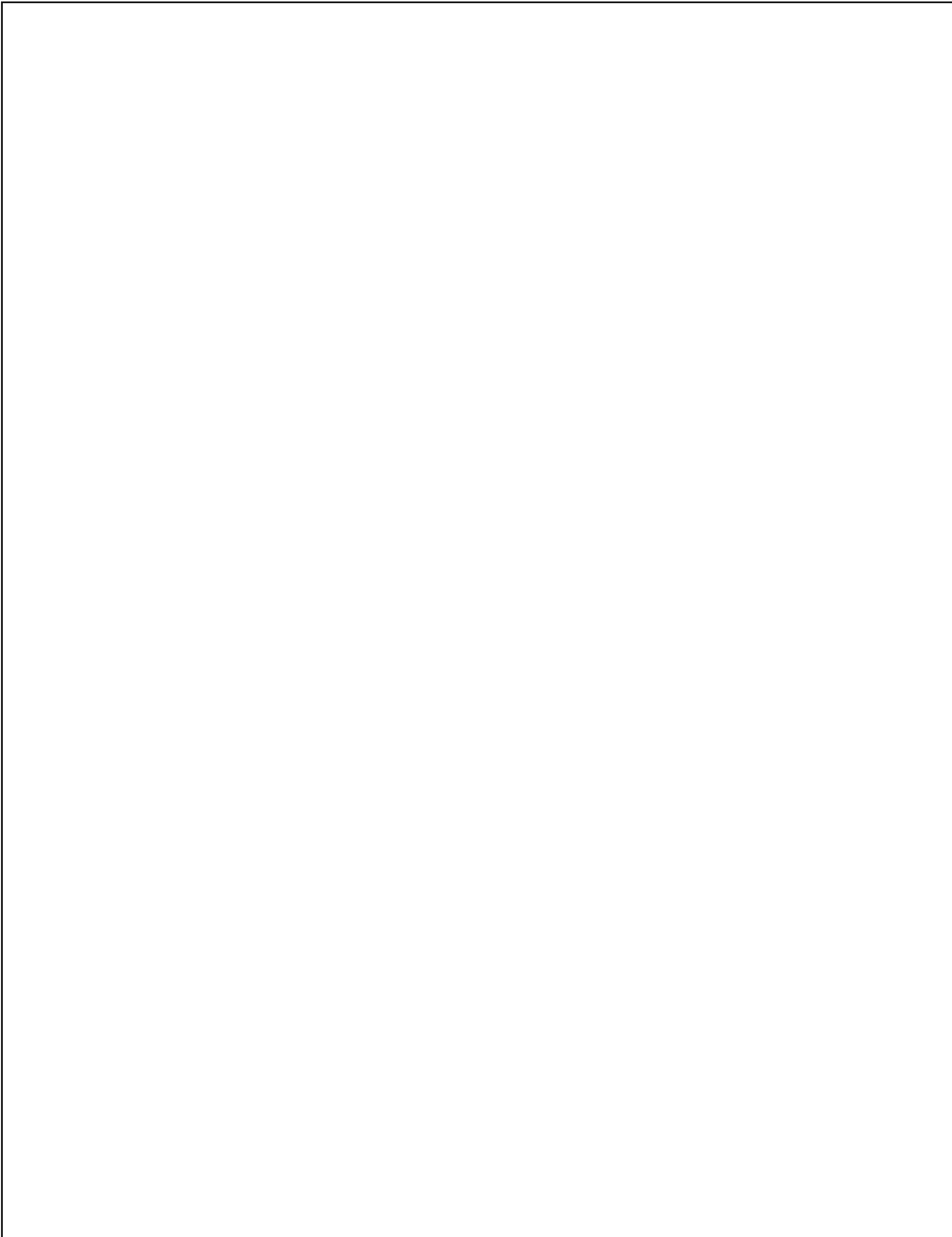



Koppelingen met andere systemen

CW 50 - CS 86-HI

CW 50 - CS 86-HI / CW 50 - CS 86-HI/HV

TP 110

TLS 110

CP 155

CR 120

CS 86 - CN002

CS 86 - CN003

CS 86 - CN004

CS 86 - CN004

CS 86 - CN005

CS 86 - CN006

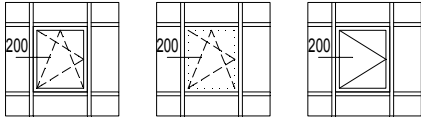

200 CW 50 - CS 86-HI

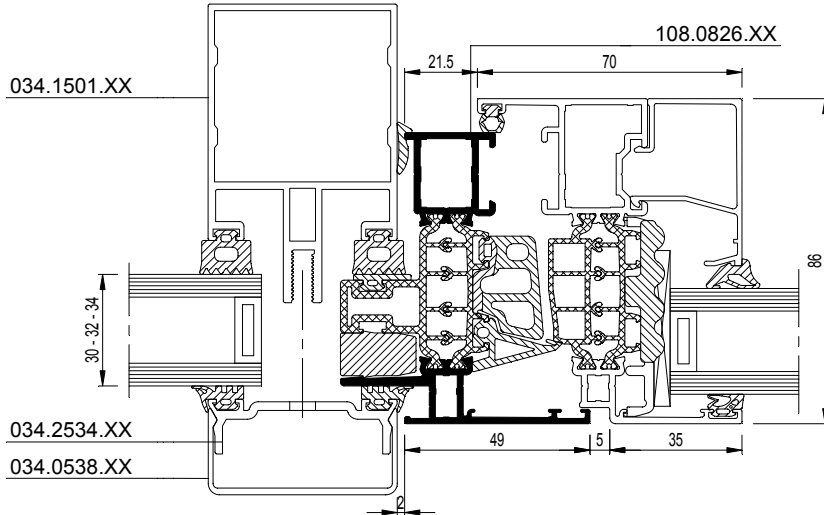

CS86-200001.dxf
 CS86-200001.dwg

200 CW 50 - CS 86-HI

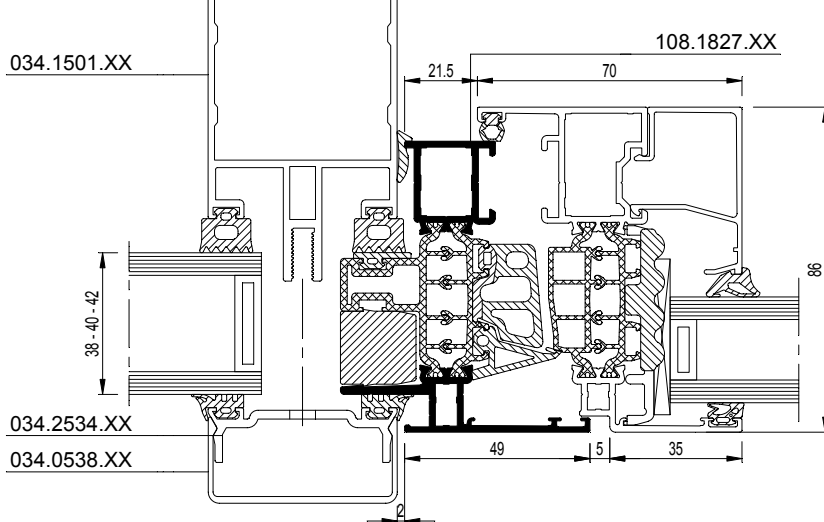

CS86-200002.dxf
 CS86-200002.dwg

200 CW 50 - CS 86-HI

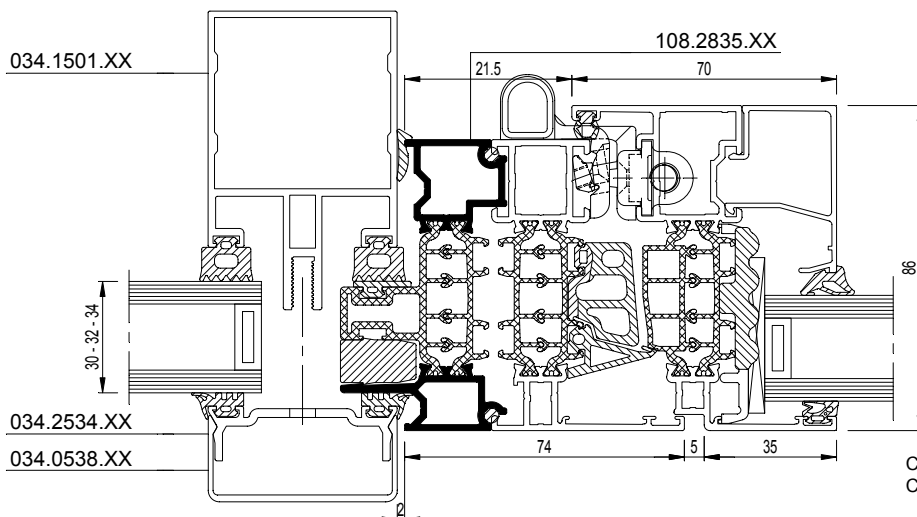

CS86-200003.dxf
 CS86-200003.dwg

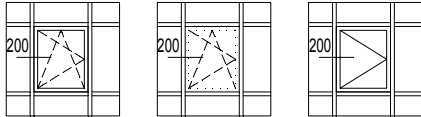

200 CW 50 - CS 86-HI

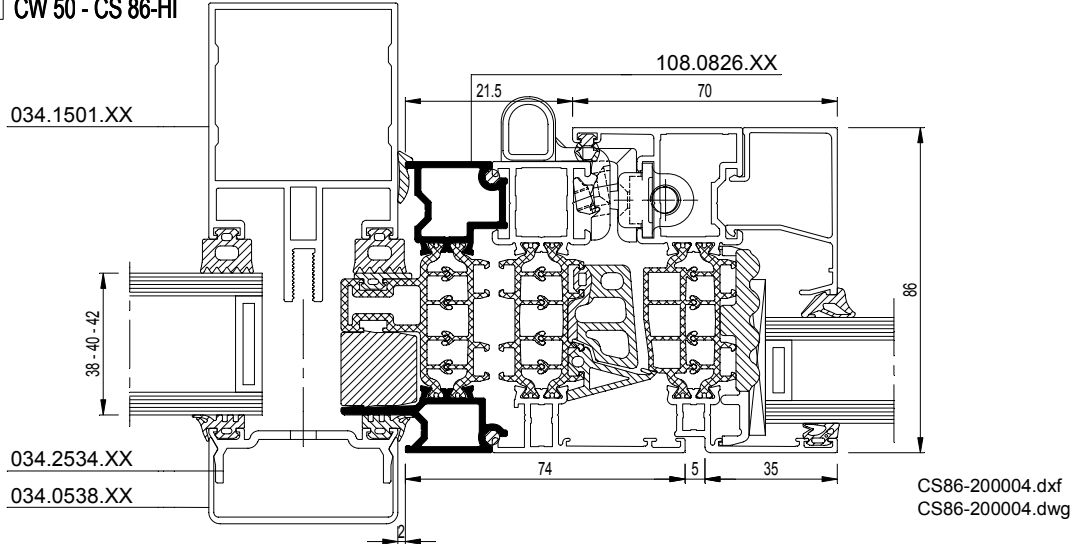

200 CW 50 - CS 86-HI/HV

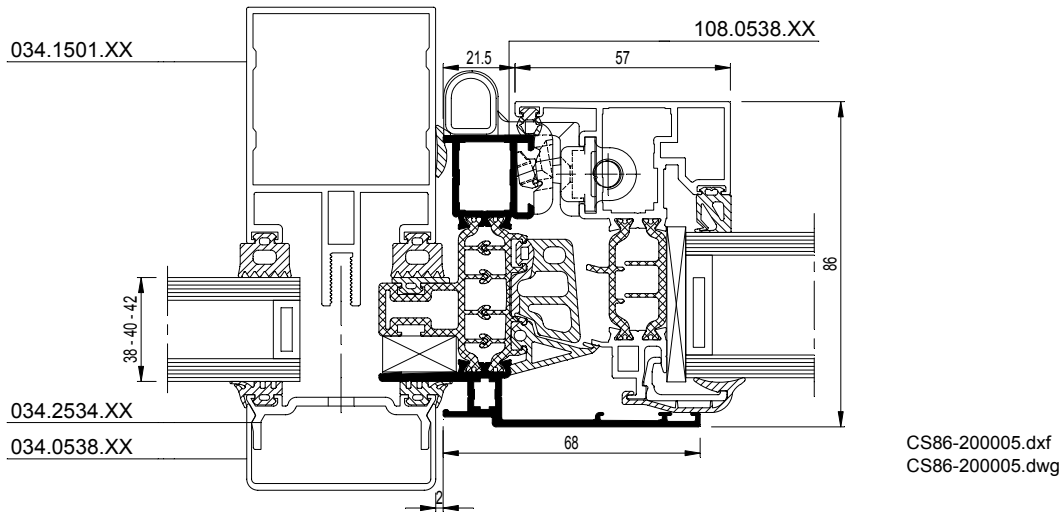

200 CW 50 - CS 86-HI/HV

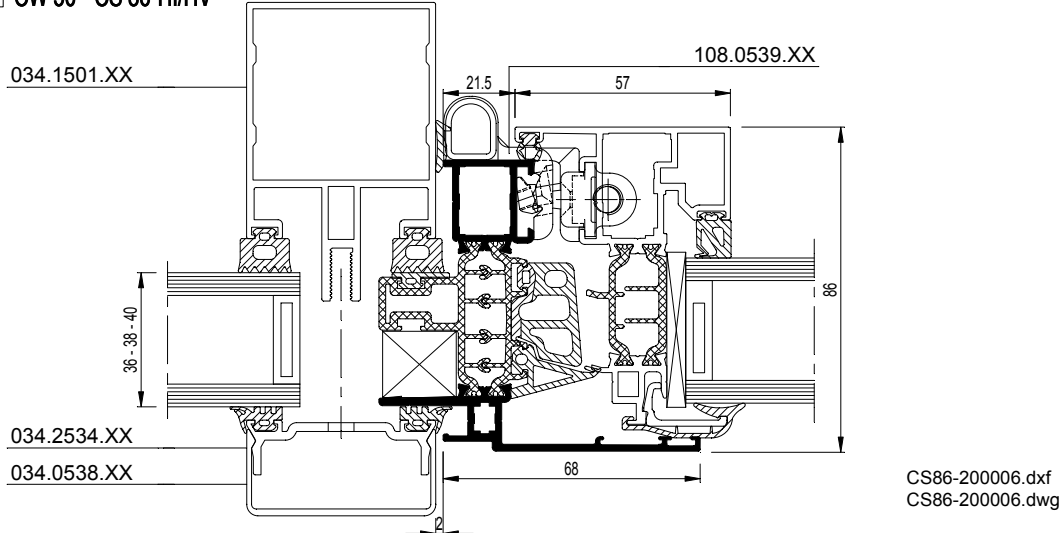

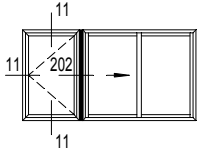

CP 130

202

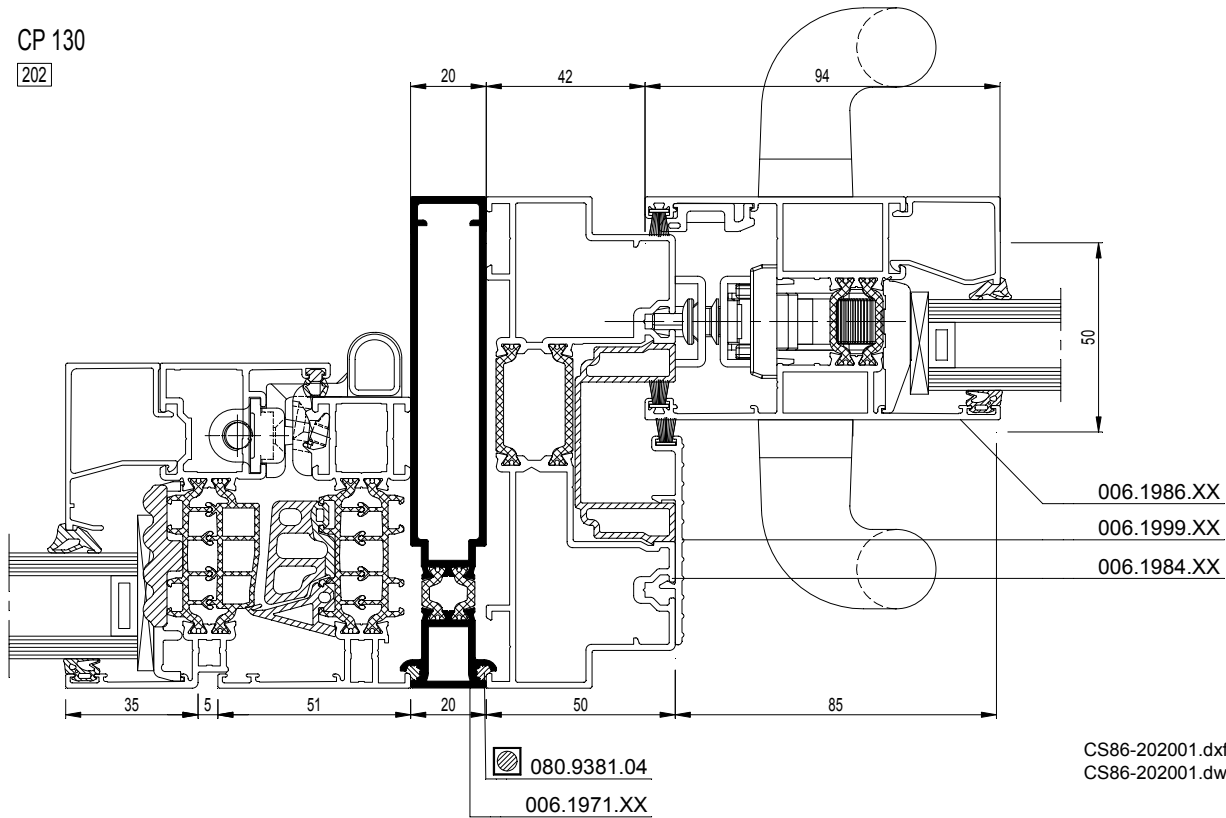

CS86-202001.dxf
 CS86-202001.dwg

CP 130-LS

202

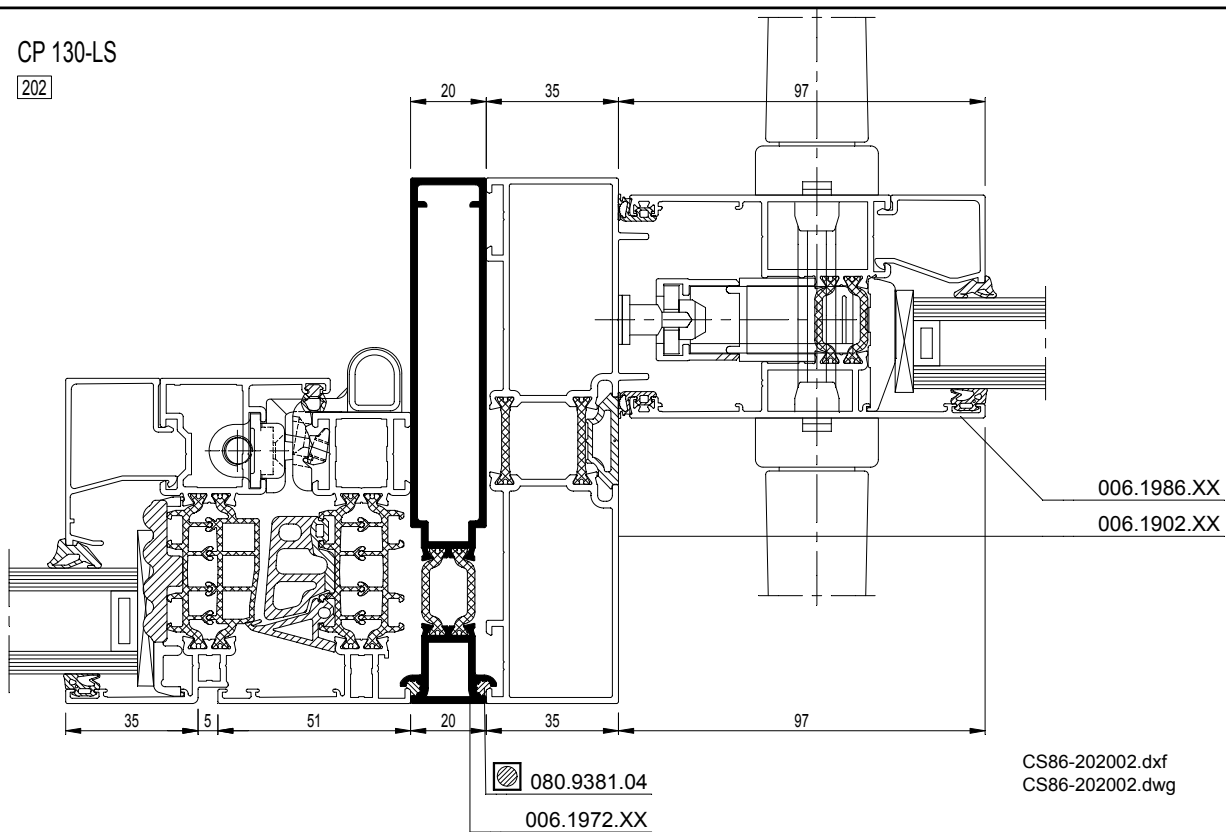

CS86-202002.dxf
 CS86-202002.dwg

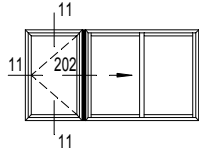

CP 155

202

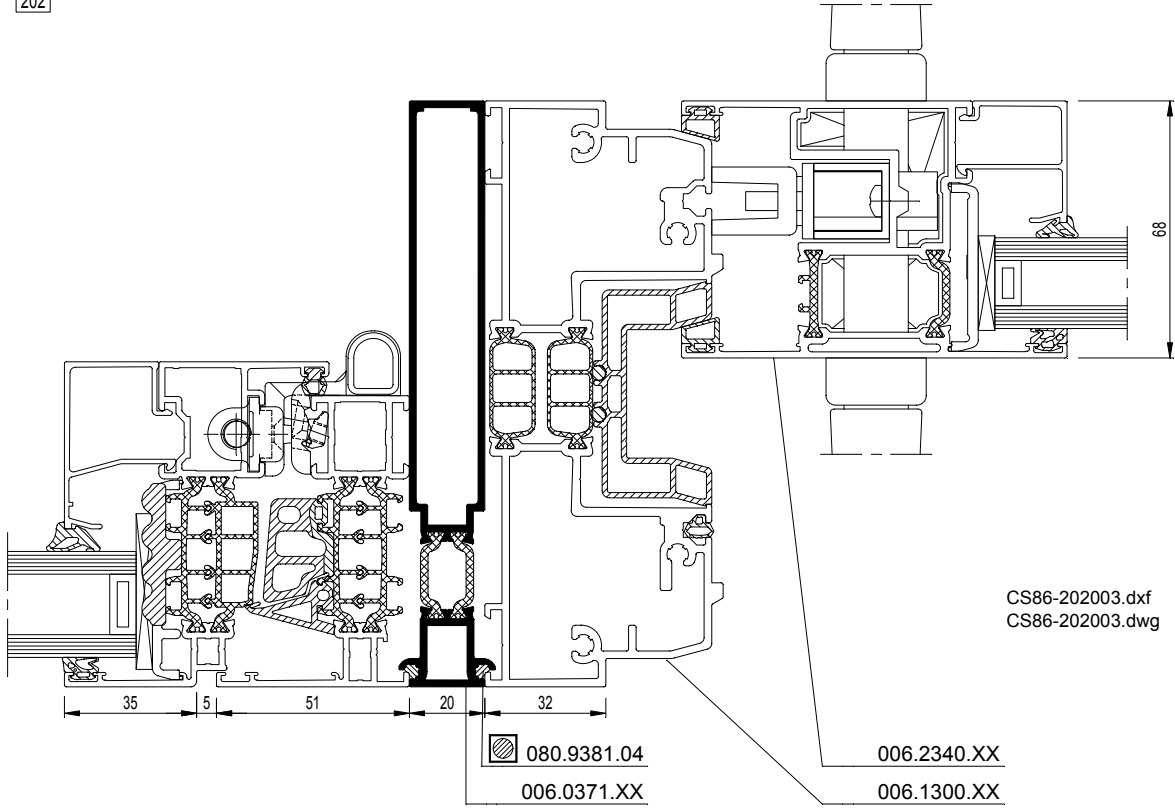

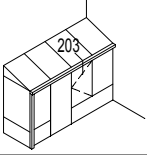

203

