

CS 86

CS 86

R

REYNAERS
aluminium

Edition 11/2010 (based on 089.C19C.00)

CS 86-HI



CS 86-HI (fenêtres)

- 1 Éléments fixes
- 2 Éléments ouvrants
- 3 Éléments composés
- 4 Combinaisons dans le système

CS 86-HI (portes)

- 5 Ouvrant vers l'intérieur
- 6 Ouvrant vers l'extérieur

CS 86-HI Hidden Vent (CS 86-HI-HV)

Combinaisons avec d'autres systèmes

CS 86-HI (Fenêtres)



1 Eléments fixes

Dormants

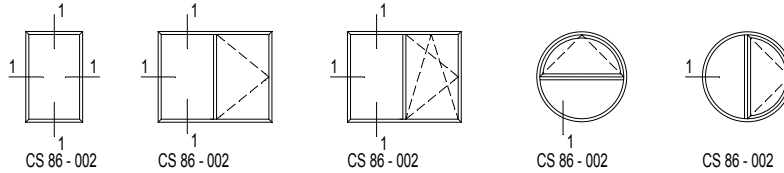

Bavettes

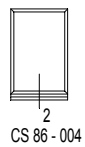

Guide à volet

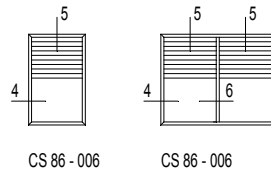

Rejet d'eau

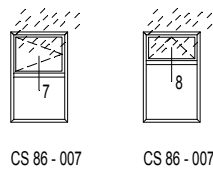

Division dans fenêtre fixe

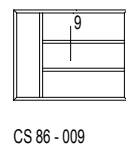

2 Eléments ouvrants

Fenêtres ouvrant vers l'intérieur

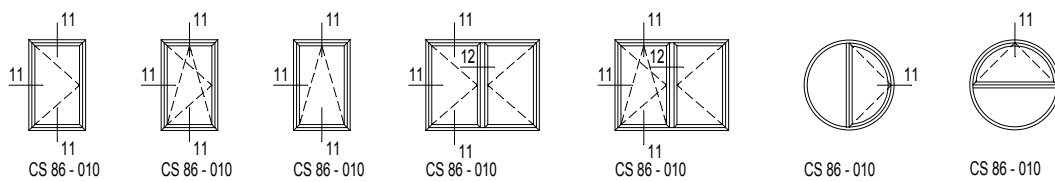

Division dans l'ouvrant

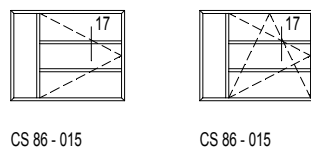

CS 86-HI (Fenêtres)



3 Éléments composés

Traverse

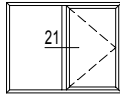

CS 86 - 016

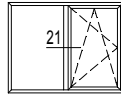

CS 86 - 016

Traverse renforcé

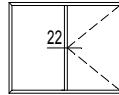

CS 86 - 018

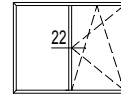

CS 86 - 018

Profilé de renforcement

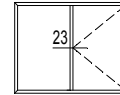

CS 86 - 020
CS 86 - 021

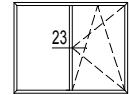

CS 86 - 020
CS 86 - 021

Profilé inversion parclose

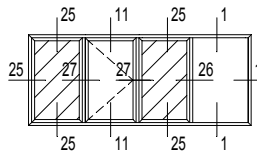

CS 86 - 026



CS 86 - 026

4 Combinaisons dans le système

Dans un même plan

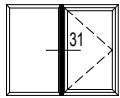

CS 86 - 027

Dilatation

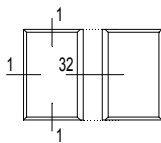

CS 86 - 028

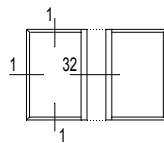

CS 86 - 028

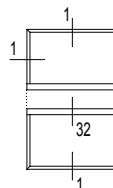

CS 86 - 028

Profilés d'angle

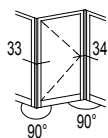

CS 86 - 031
CS 86 - 032

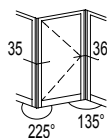

CS 86 - 033

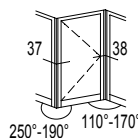

CS 86 - 034



OPTIE A / OPTION A
 OPTIE A IN KATALOGG
 OPTION A DANS LE CATALOGUE
 OPTION A IN CATALOGUE
 OPTION A IM KATALOG

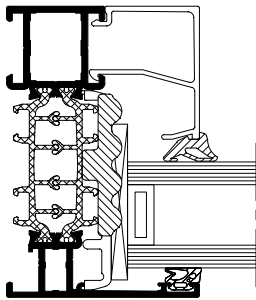

CS86-000001.dxf
 CS86-000001.dwg

OPTIE B / OPTION B

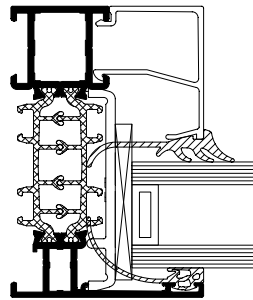

CS86-000002.dxf
 CS86-000002.dwg

OPTIE C / OPTION C

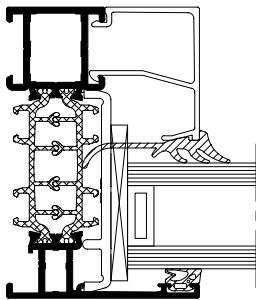

CS86-000003.dxf
 CS86-000003.dwg

OPTIE D / OPTION D

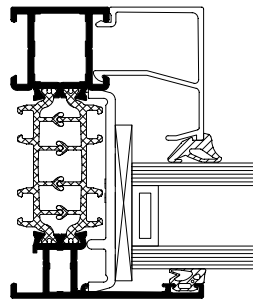

CS86-000004.dxf
 CS86-000004.dwg

OPTIE A / OPTION A
 OPTIE A IN KATALOGG
 OPTION A DANS LE CATALOGUE
 OPTION A IN CATALOGUE
 OPTION A IM KATALOG

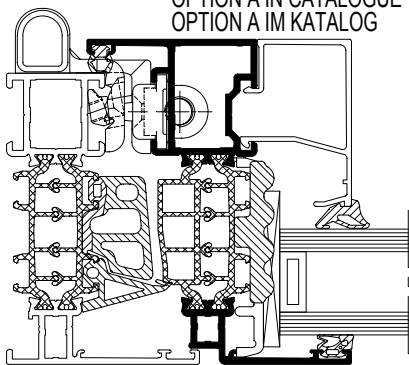

CS86-000010.dxf
 CS86-000010.dwg

OPTIE B / OPTION B

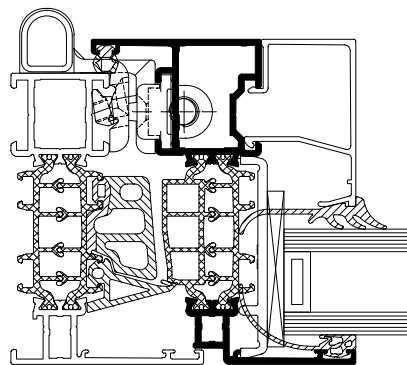

CS86-000011.dxf
 CS86-000011.dwg

OPTIE C / OPTION C

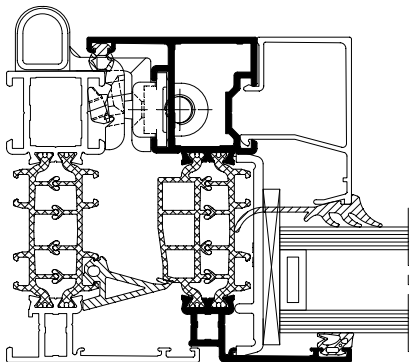

CS86-000012.dxf
 CS86-000012.dwg

OPTIE D / OPTION D

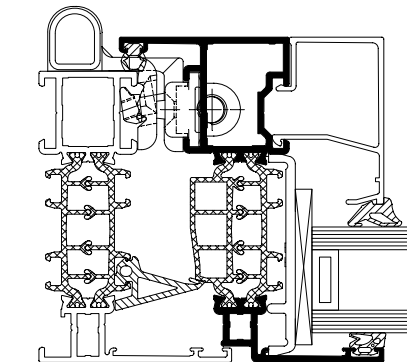

CS86-000013.dxf
 CS86-000013.dwg

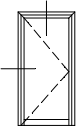

OPTIE A / OPTION A
 OPTIE A IN KATALOG
 OPTION A DANS LE CATALOGUE
 OPTION A IN CATALOGUE
 OPTION A IM KATALOG

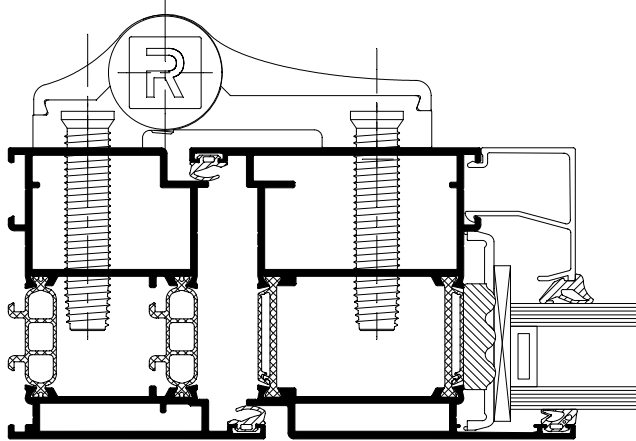

CS86-000020.dxf
 CS86-000020.dwg

OPTIE B / OPTION B

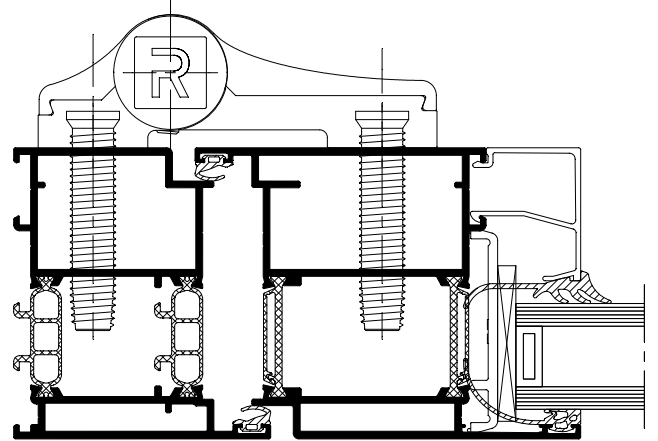

CS86-000021.dxf
 CS86-000021.dwg

OPTIE C / OPTION C

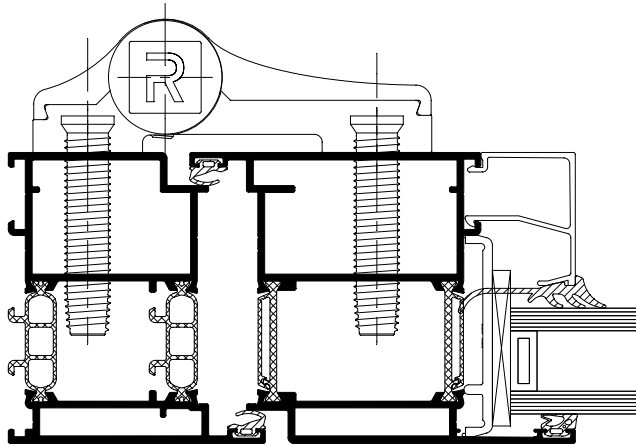

CS86-000022.dxf
 CS86-000022.dwg

OPTIE D / OPTION D

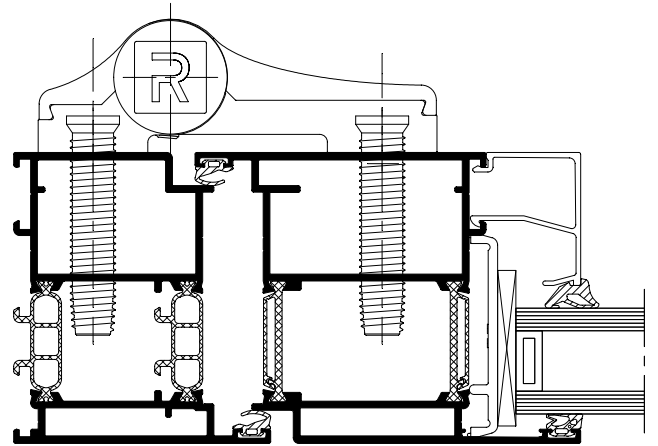

CS86-000023.dxf
 CS86-000023.dwg

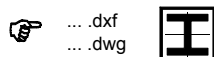
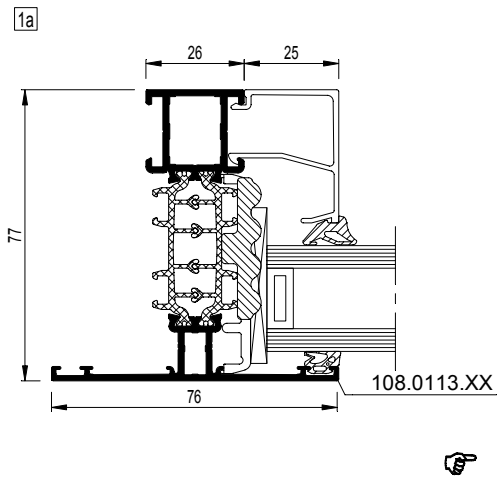
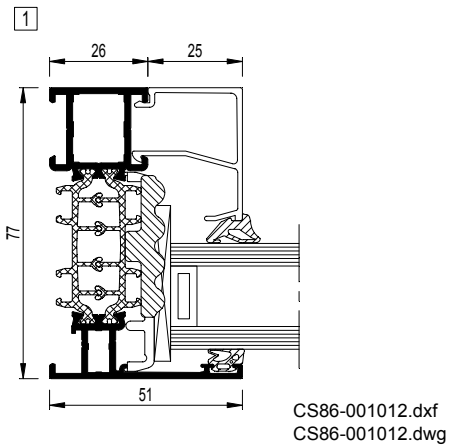
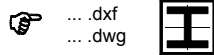
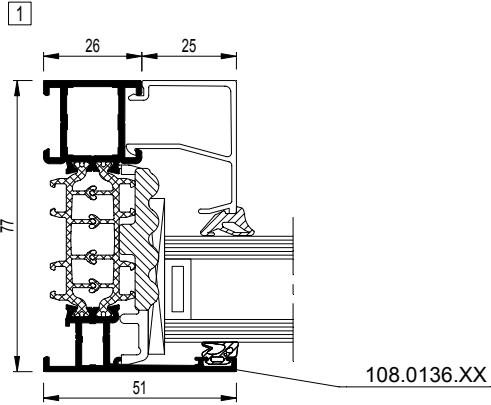
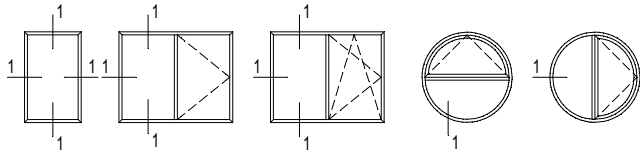

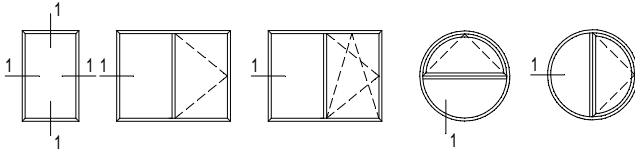

<p>108.0136.XX</p> <p>$I_x = 19.759 \text{ cm}^4$</p> <p>1 CS86-001001.dxf CS86-001001.dwg</p>	<p>108.0183.XX</p> <p>$I_x = 25.862 \text{ cm}^4$</p> <p>1 CS86-001002.dxf CS86-001002.dwg</p>	<p>108.0125.XX</p> <p>$I_x = 30.958 \text{ cm}^4$</p> <p>1 CS86-001003.dxf CS86-001003.dwg</p>	<p>108.0140.XX</p> <p>$I_x = 36.083 \text{ cm}^4$</p> <p>1 CS86-001004.dxf CS86-001004.dwg</p>
<p>108.0142.XX</p> <p>$I_x = 51.146 \text{ cm}^4$</p> <p>1 CS86-001005.dxf CS86-001005.dwg</p>			
<p>108.0113.XX</p> <p>$I_x = 22.875 \text{ cm}^4$</p> <p>1a CS86-001008.dxf CS86-001008.dwg</p>	<p>108.0120.XX</p> <p>$I_x = 29.144 \text{ cm}^4$</p> <p>1a CS86-001009.dxf CS86-001009.dwg</p>	<p>108.0114.XX</p> <p>$I_x = 34.305 \text{ cm}^4$</p> <p>1a CS86-001010.dxf CS86-001010.dwg</p>	<p>108.0123.XX</p> <p>$I_x = 39.488 \text{ cm}^4$</p> <p>1a CS86-001011.dxf CS86-001011.dwg</p>

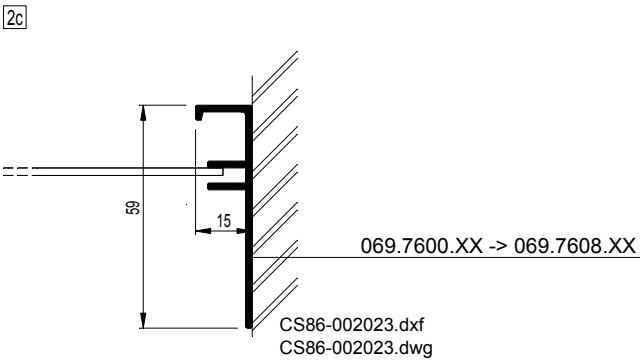
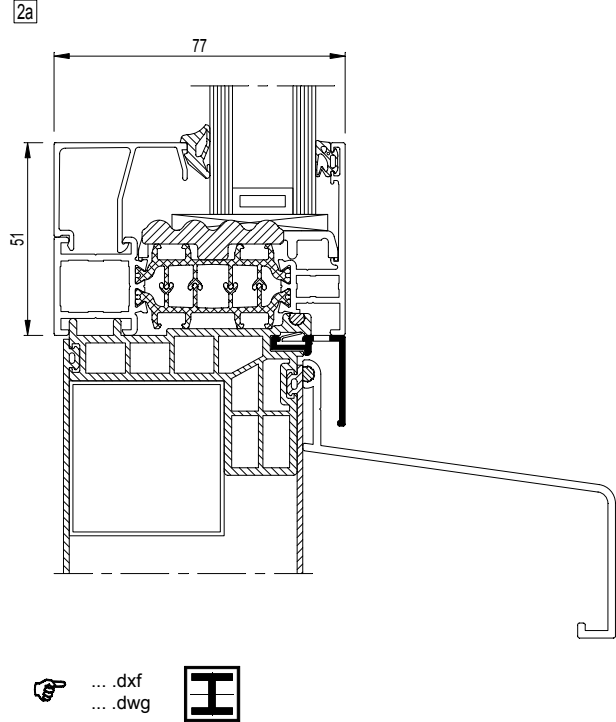
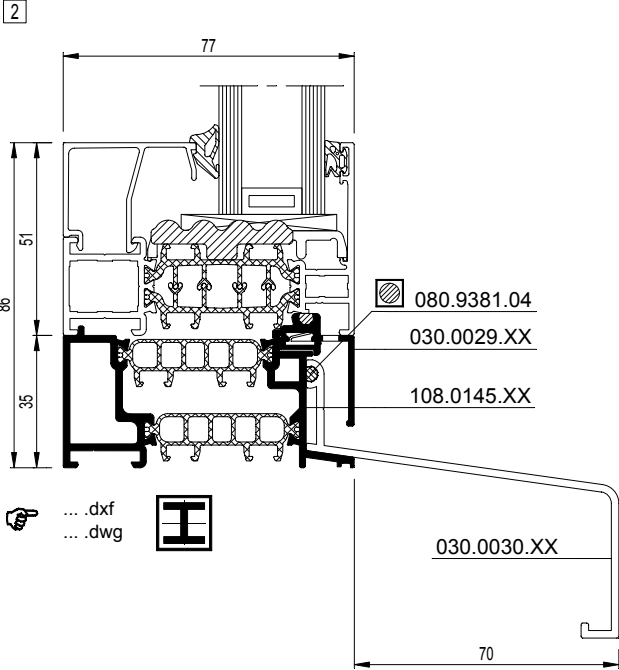
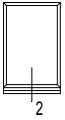

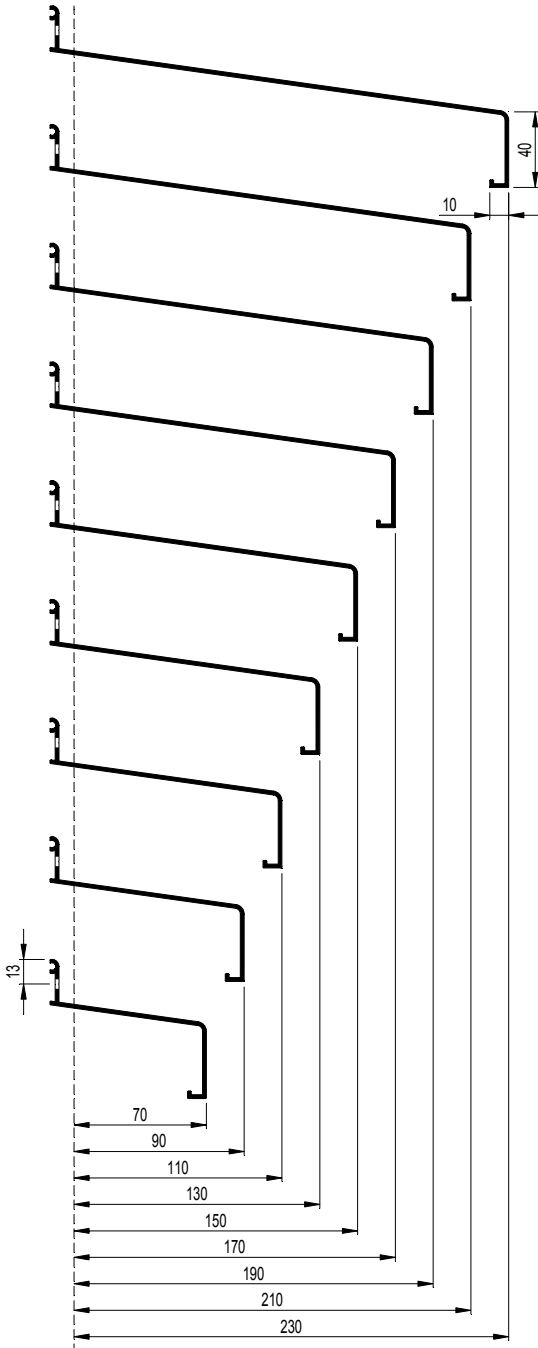
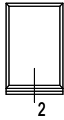

[2]	CS86-002009.dxf CS86-002009.dwg	[2a]	CS86-002019.dxf CS86-002019.dwg
030.0038.XX			
[2]	CS86-002008.dxf CS86-002008.dwg	[2a]	CS86-002018.dxf CS86-002018.dwg
030.0037.XX			
[2]	CS86-002007.dxf CS86-002007.dwg	[2a]	CS86-002017.dxf CS86-002017.dwg
030.0036.XX			
[2]	CS86-002006.dxf CS86-002006.dwg	[2a]	CS86-002016.dxf CS86-002016.dwg
030.0035.XX			
[2]	CS86-002005.dxf CS86-002005.dwg	[2a]	CS86-002015.dxf CS86-002015.dwg
030.0034.XX			
[2]	CS86-002004.dxf CS86-002004.dwg	[2a]	CS86-002014.dxf CS86-002014.dwg
030.0033.XX			
[2]	CS86-002003.dxf CS86-002003.dwg	[2a]	CS86-002013.dxf CS86-002013.dwg
030.0032.XX			
[2]	CS86-002002.dxf CS86-002002.dwg	[2a]	CS86-002012.dxf CS86-002012.dwg
030.0031.XX			
[2]	CS86-002001.dxf CS86-002001.dwg	[2a]	CS86-002011.dxf CS86-002011.dwg
030.0030.XX			

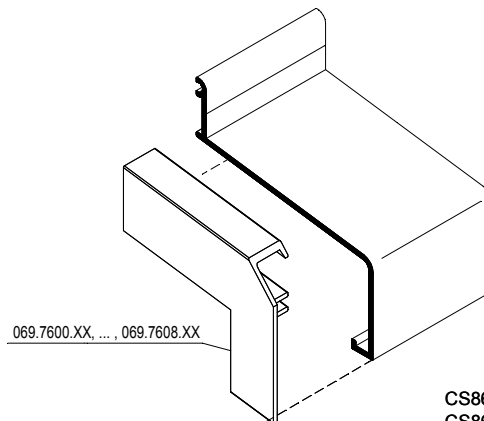

069.7600.XX, ... , 069.7608.XX

CS86-3d0001.dxf
CS86-3d0001.dwg

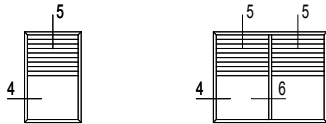

4

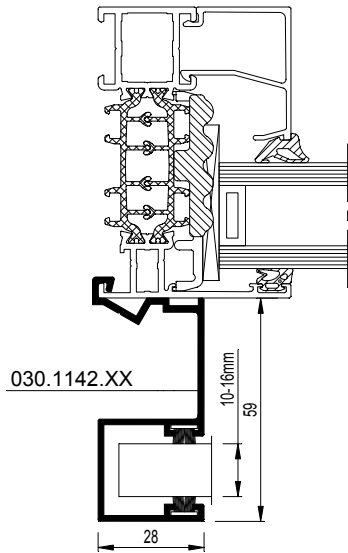

CS86-004001.dxf
 CS86-004001.dwg

5

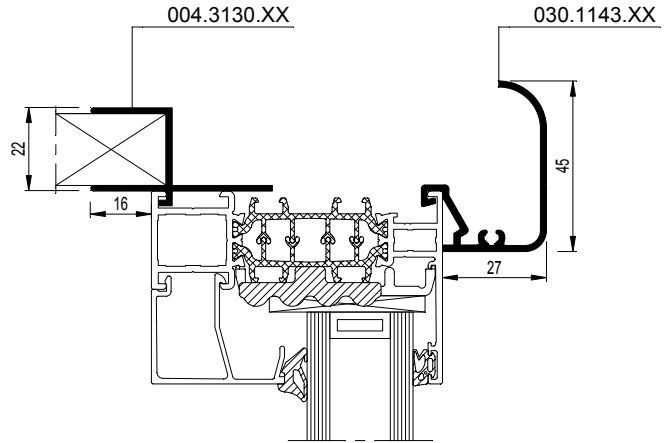

CS86-005001.dxf
 CS86-005001.dwg

5

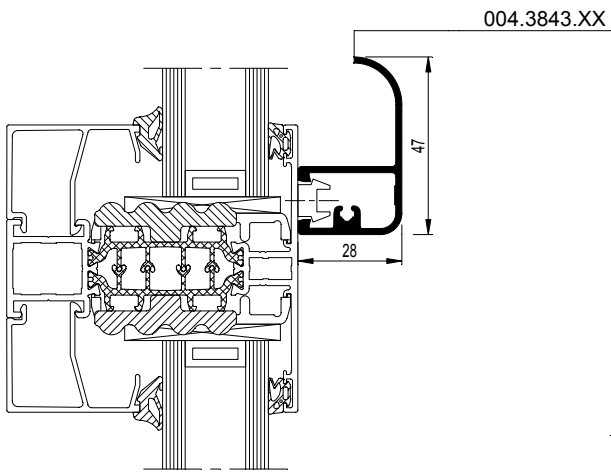

CS86-005002.dxf
 CS86-005002.dwg

6

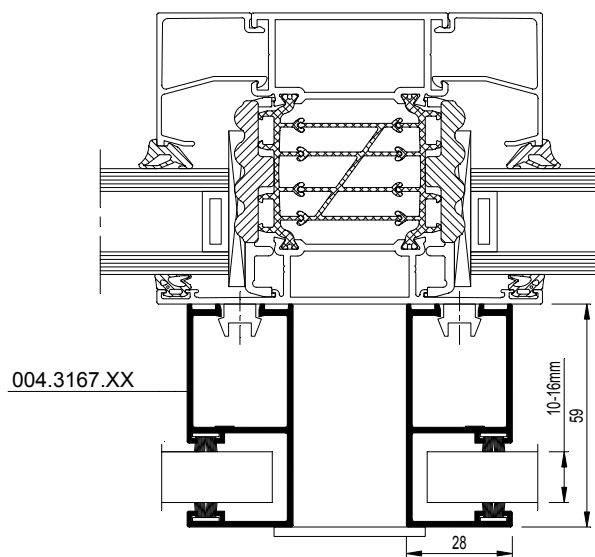

CS86-006001.dxf
 CS86-006001.dwg

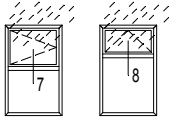

7

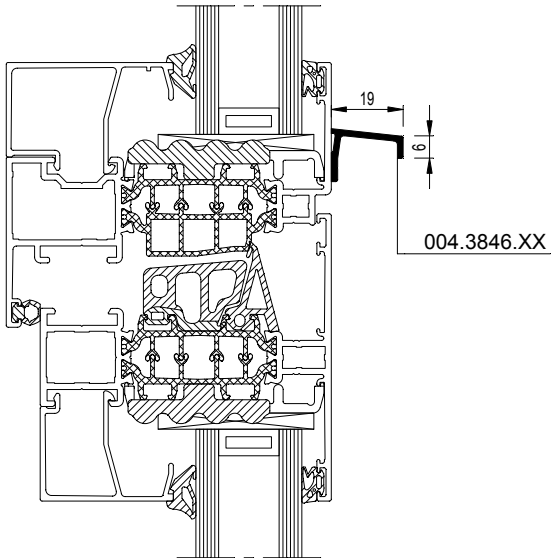

CS86-007001.dxf
CS86-007001.dwg

8

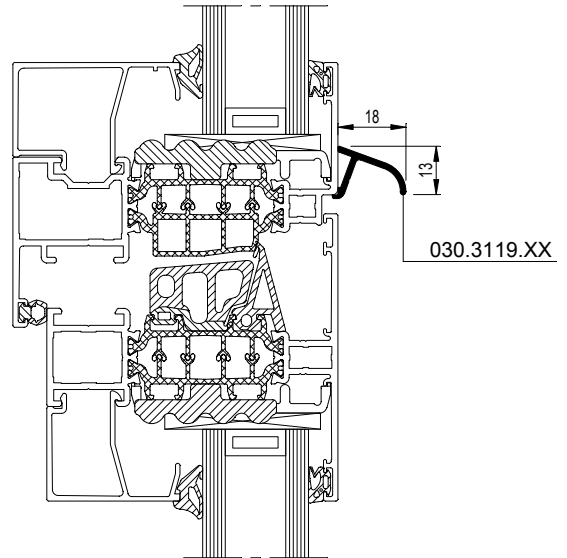

CS86-008001.dxf
CS86-008001.dwg

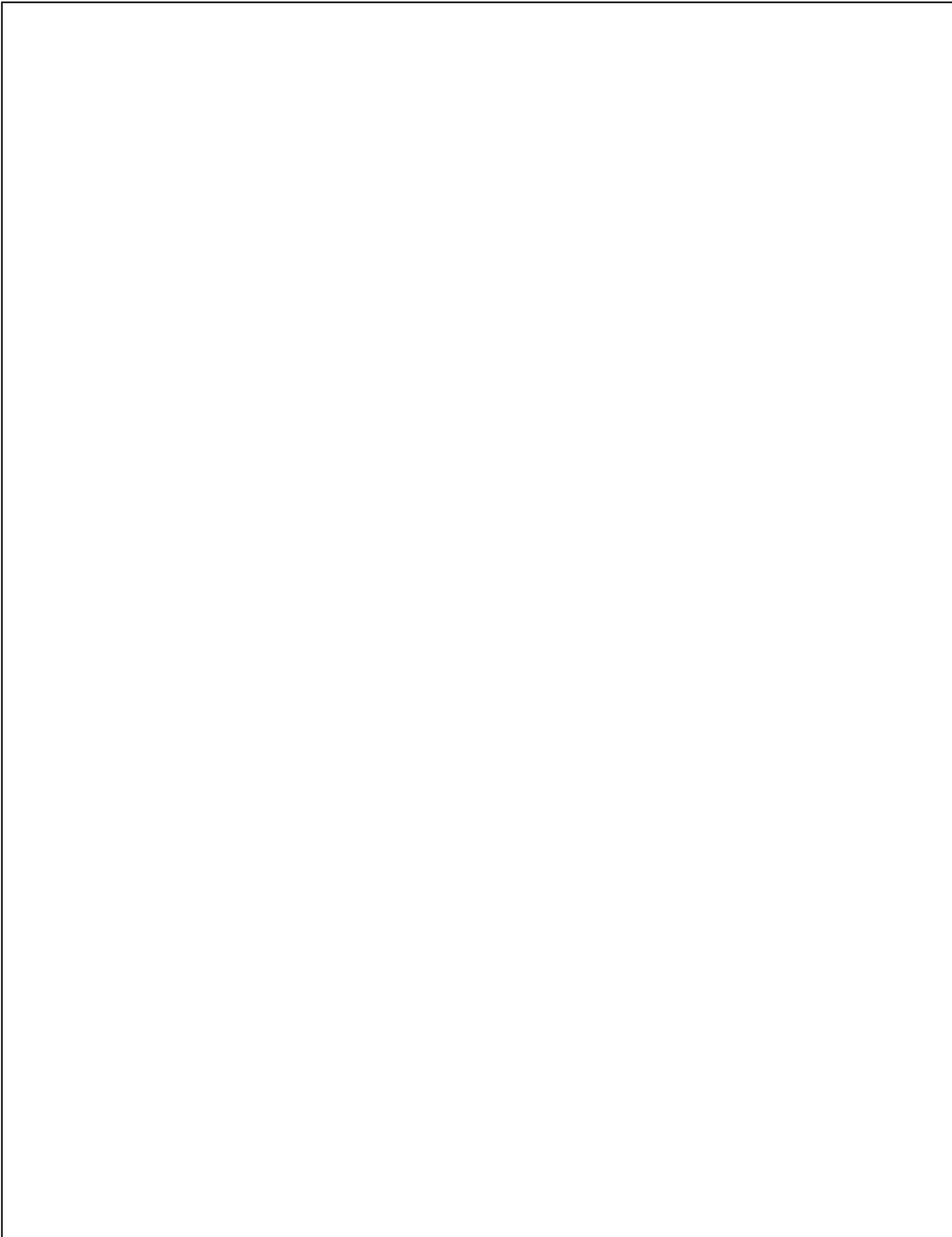

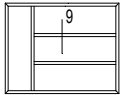

9

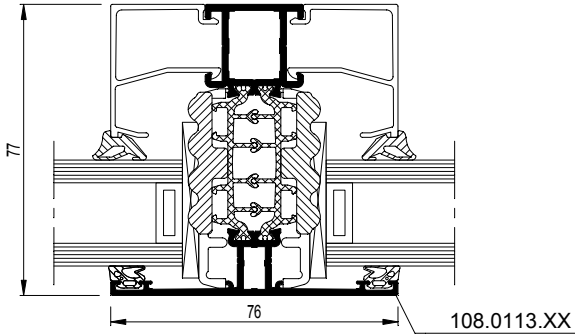

Zie ook T-profielen op blz. 16-17
Voir aussi traverses page 16-17
See also transom-mullions on pages 16-17
Siehe auch Sprossen Seite 16-17

CS86-009003.dxf
CS86-009003.dwg

9

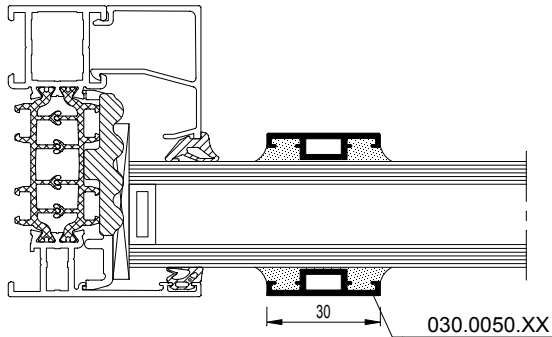

CS86-009002.dxf
CS86-009002.dwg

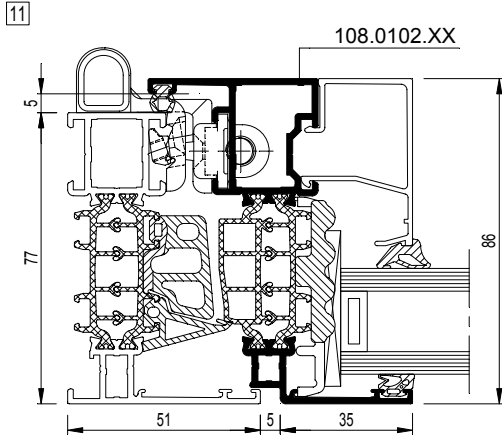
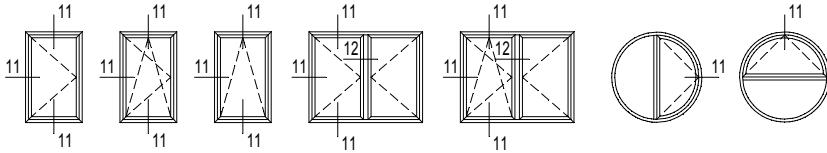

... .dxf
dwg

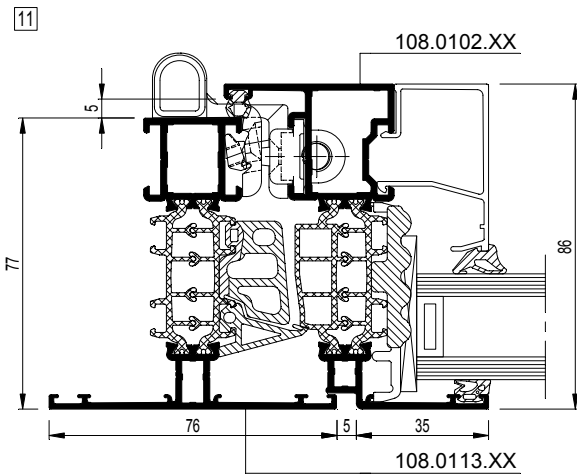

CS86-011005.dxf
 CS86-011005.dwg

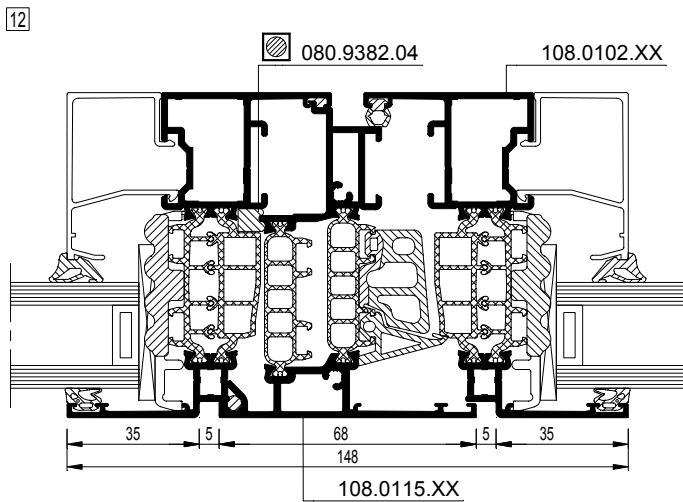

... .dxf
dwg



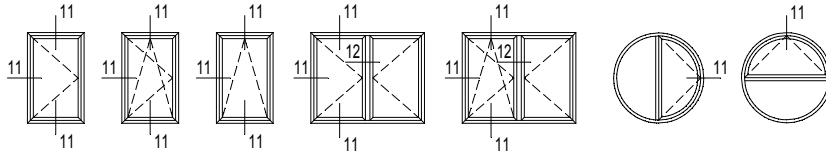

108.0102.XX

$I_x = 26.696 \text{ cm}^4$

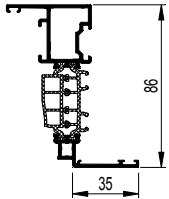

11 CS86-011001.dxf
 CS86-011001.dwg

12 CS86-012001.dxf
 CS86-012001.dwg

108.0192.XX

$I_x = 35.473 \text{ cm}^4$

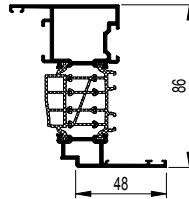

11 CS86-011002.dxf
 CS86-011002.dwg

12 CS86-012002.dxf
 CS86-012002.dwg

108.0112.XX

$I_x = 41.894 \text{ cm}^4$

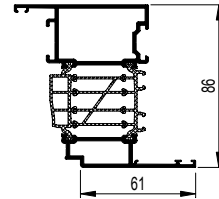

11 CS86-011003.dxf
 CS86-011003.dwg

12 CS86-012003.dxf
 CS86-012003.dwg

108.0121.XX

$I_x = 48.266 \text{ cm}^4$

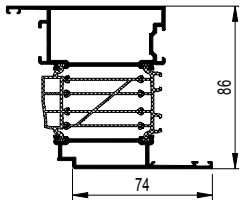

11 CS86-011004.dxf
 CS86-011004.dwg

12 CS86-012004.dxf
 CS86-012004.dwg

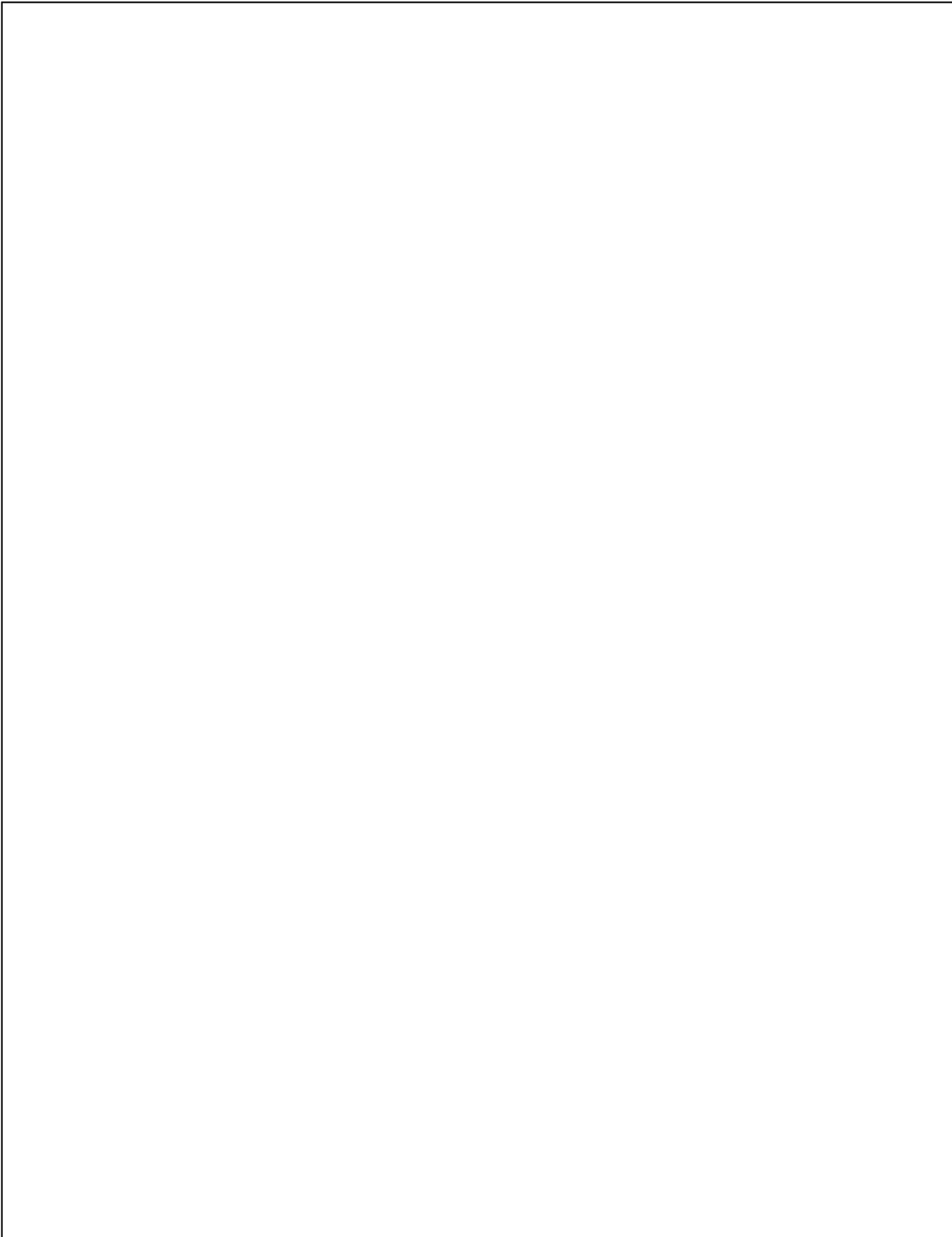

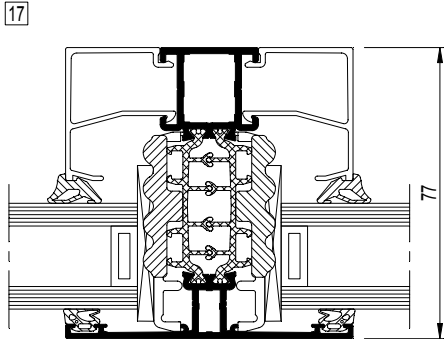
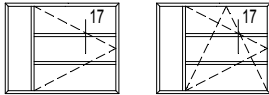

Zie ook T-profielen op blz. 16-17
 Voir aussi traverses page 16-17
 See also transom-mullions on pages 16-17
 Siehe auch Sprossen Seite 16-17

CS86-017005.dxf
 CS86-017005.dwg

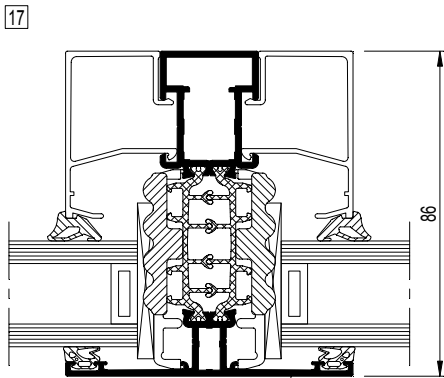

005.0859.XX



... .dxf
dwg



108.0859.XX

$I_x = 30.264 \text{ cm}^4$

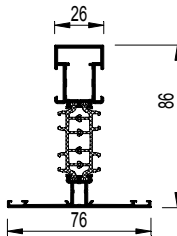

CS86-017001.dxf
 CS86-017001.dwg

108.0860.XX

$I_x = 38.283 \text{ cm}^4$

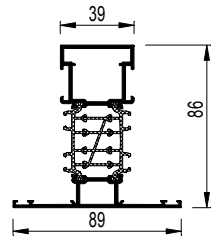

CS86-017002.dxf
 CS86-017002.dwg

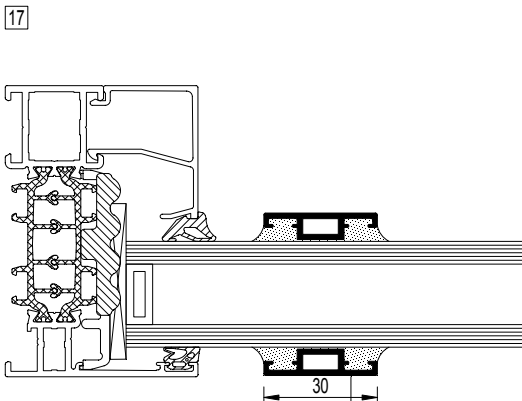

030.0050.XX

CS86-017004.dxf
 CS86-017004.dwg

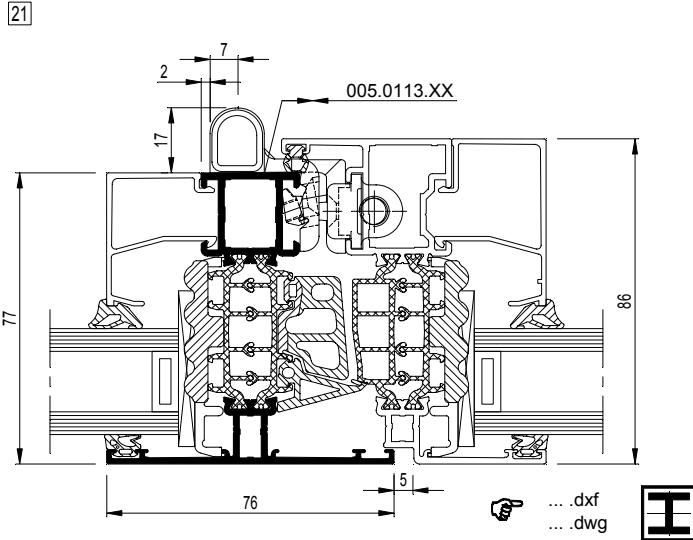
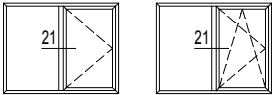

108.0113.XX

$I_x = 22.875 \text{ cm}^4$

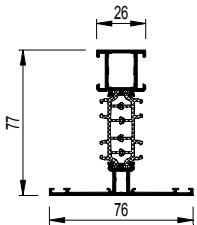

CS86-021001.dxf
 CS86-021001.dwg

108.0120.XX

$I_x = 29.144 \text{ cm}^4$

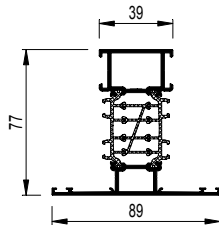

CS86-021002.dxf
 CS86-021002.dwg

108.0114.XX

$I_x = 34.305 \text{ cm}^4$

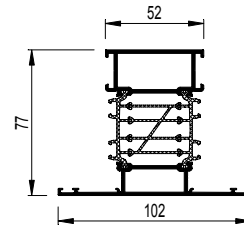

CS86-021003.dxf
 CS86-021003.dwg

108.0123.XX

$I_x = 39.488 \text{ cm}^4$

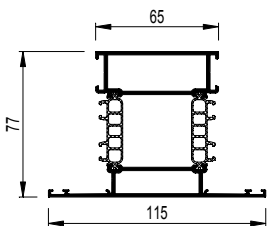

CS86-021004.dxf
 CS86-021004.dwg

108.0116.XX

$I_x = 50.577 \text{ cm}^4$

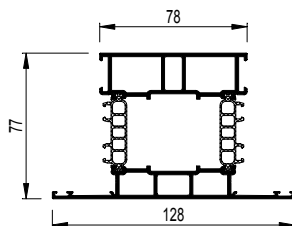

CS86-021005.dxf
 CS86-021005.dwg

108.0824.XX

$I_x = 64.667 \text{ cm}^4$

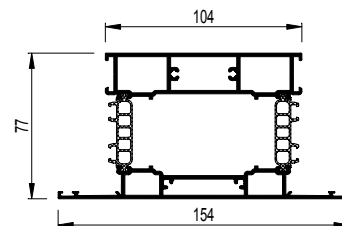

CS86-021009.dxf
 CS86-021009.dwg

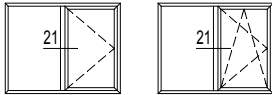

108.0817.XX
 1K8.0817.XX

$I_x = 75.518 \text{ cm}^4$

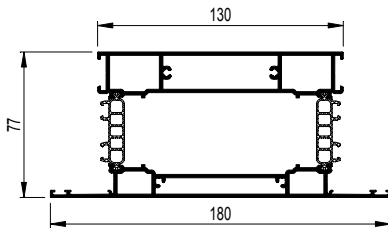

[21] CS86-021010.dxf
 CS86-021010.dwg

108.0847.XX
 1K8.0847.XX

$I_x = 80.946 \text{ cm}^4$

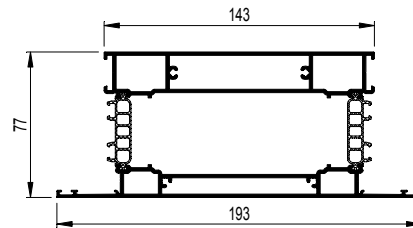

[21] CS86-021011.dxf
 CS86-021011.dwg

108.0850.XX
 1K8.0850.XX

$I_x = 86.328 \text{ cm}^4$

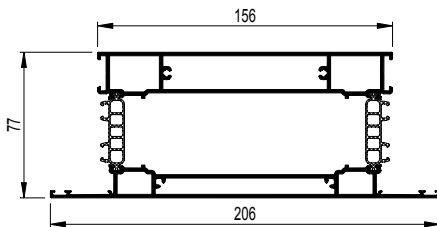

[21] CS86-021012.dxf
 CS86-021012.dwg

108.0854.XX
 1K8.0854.XX

$I_x = 91.797 \text{ cm}^4$

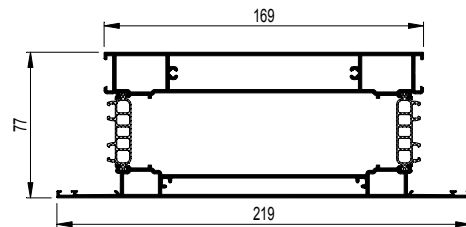

[21] CS86-021013.dxf
 CS86-021013.dwg

108.0155.XX
 1K8.0155.XX

$I_x = 133.819 \text{ cm}^4$

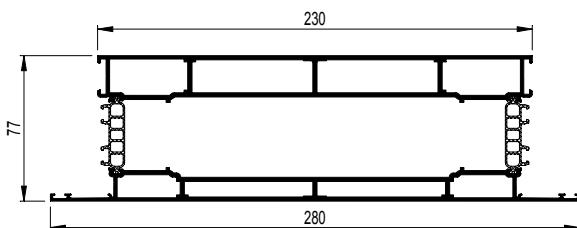

[21] CS86-021014.dxf
 CS86-021014.dwg

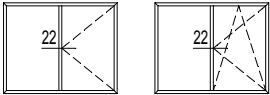

22

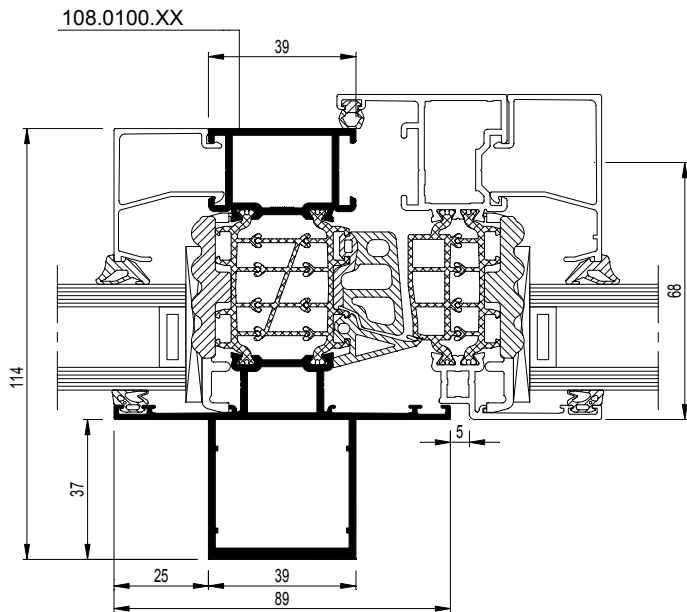

☞dxf
dwg



22a

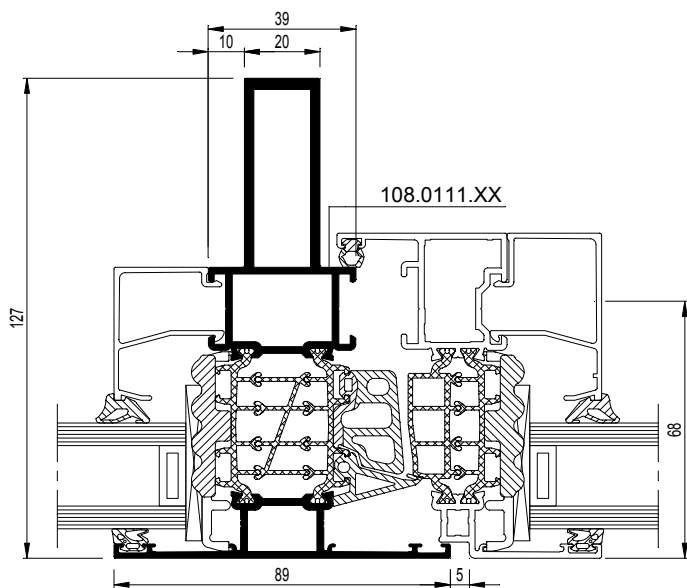

CS86-022008.dxf
 CS86-022008.dwg

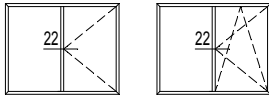

108.0100.XX

$I_x = 65.239 \text{ cm}^4$

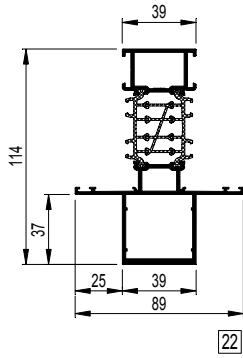

CS86-022001.dxf
 CS86-022001.dwg

108.0109.XX

$I_x = 93.702 \text{ cm}^4$

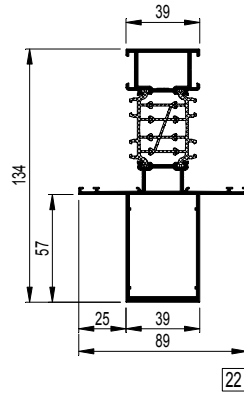

CS86-022002.dxf
 CS86-022002.dwg

108.0110.XX

$I_x = 154.662 \text{ cm}^4$

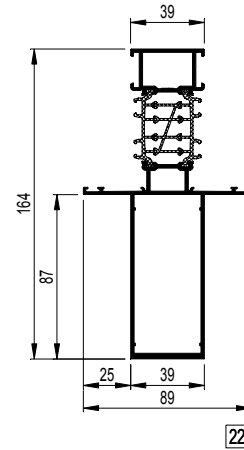

CS86-022003.dxf
 CS86-022003.dwg

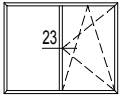
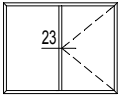

23a

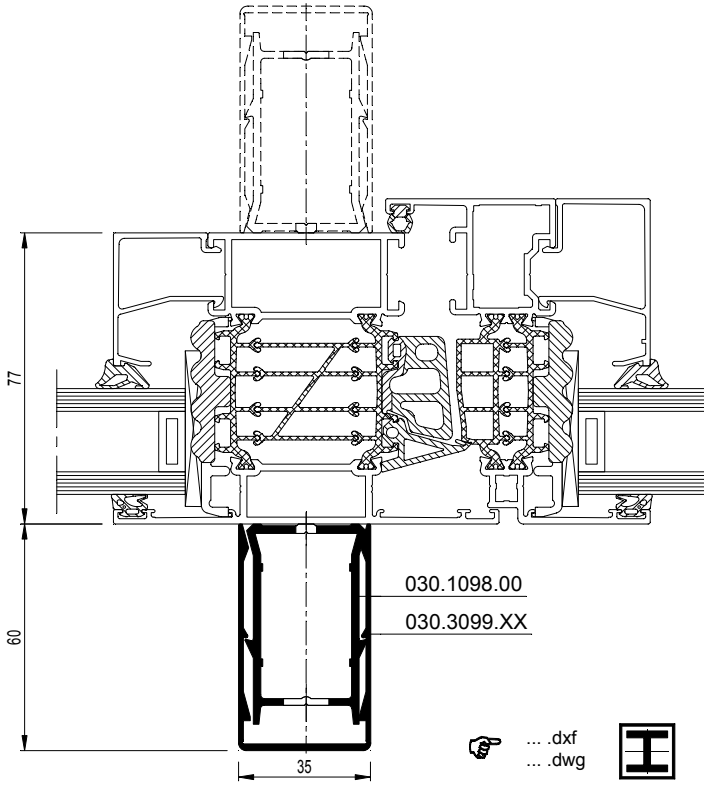

23

Nota : voor keuze van versteviging : zie waarden op blz 22-23
 Note : pour choix de renforcement : voir valeurs page 22-23
 Note: For choice of reinforcement, see values on pages 22-23
 Note : für Verstärkungswahl : siehe Werte Seite 22-23

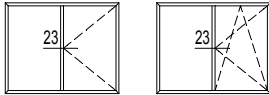

030.1098.00

$I_x = 19.656 \text{ cm}^4$



23

CS86-023003.dxf
 CS86-023003.dwg

23a

CS86-023005.dxf
 CS86-023005.dwg

030.3099.XX

$I_x = 9.625 \text{ cm}^4$

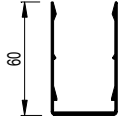

030.1097.00

$I_x = 10.260 \text{ cm}^4$



23

CS86-023004.dxf
 CS86-023004.dwg

23a

CS86-023006.dxf
 CS86-023006.dwg

030.3099.XX

$I_x = 9.625 \text{ cm}^4$

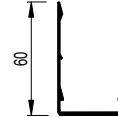

23

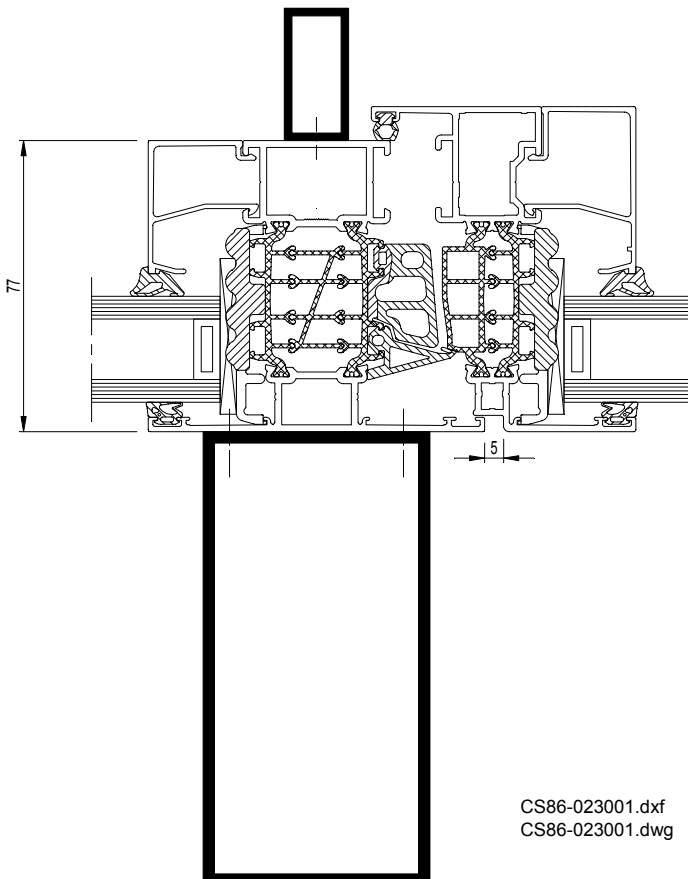

CS86-023001.dxf
 CS86-023001.dwg

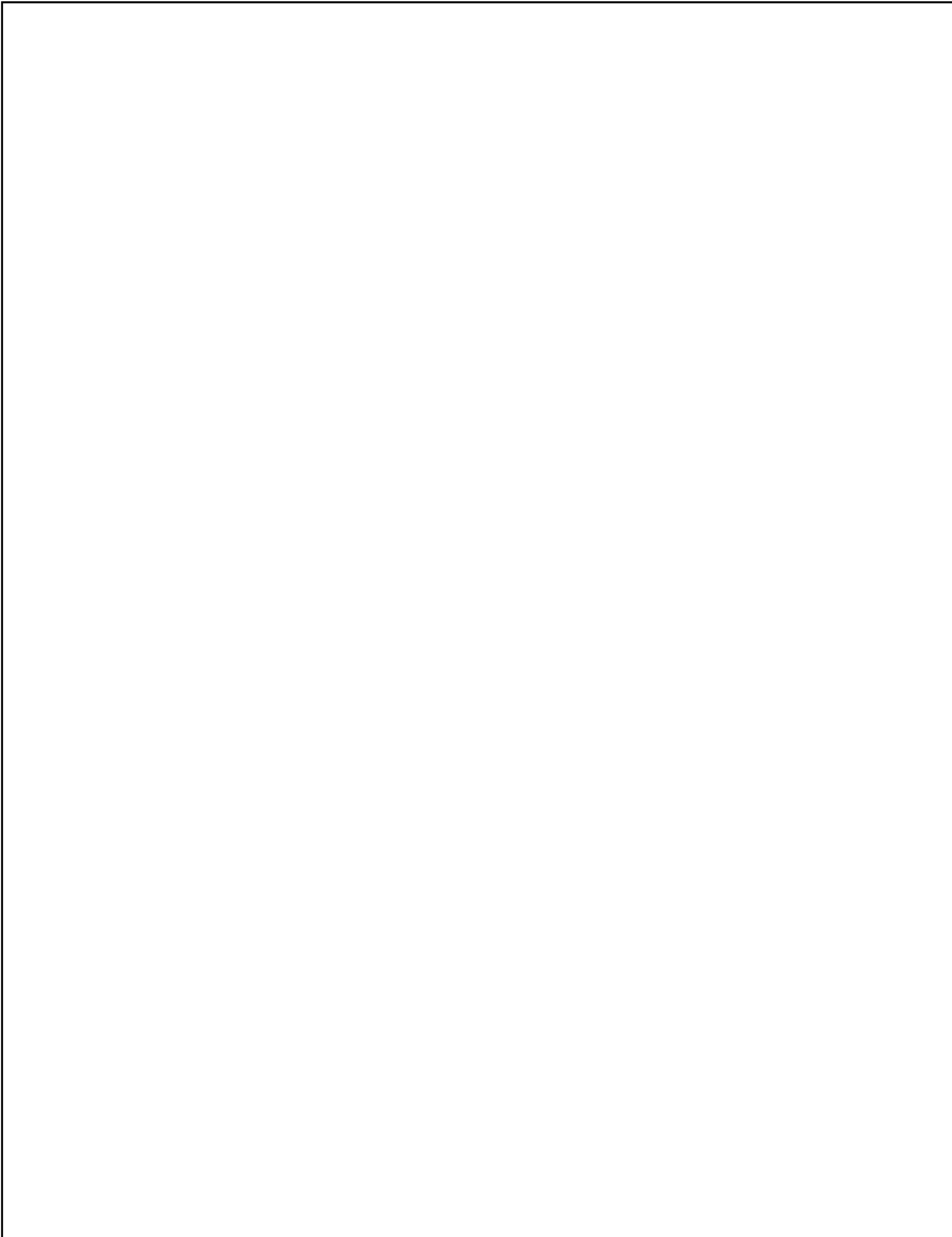

Opmerking: - Versteviging van binnenzijde + scharnier is niet mogelijk indien de binnenzijde van een T-profiel <75 mm

- Bevestiging: om de 300 mm

- Bij horizontale versteviging, gelieve het Reynaers filiaal in uw land te contacteren



Remarque: - Positionnement du renfort à l'intérieur en présence de charnières non possible sur profilé-T de largeur intérieure < 75 mm

- Fixation: tous les 300 mm

- Pour utilisation comme renfort horizontal, veuillez contacter la succursale Reynaers dans votre pays.

Remark: - Reinforcement of inner side + hinge is not possible in case the inner side of a transom-mullion < 75 mm

- fixing: every 300mm

- For horizontal reinforcements, please contact your local Reynaers office.

Anmerkung: - Verstärkung der Innenseite und des Bandes ist unmöglich wenn die Innenseite einer Sprosse < 75 mm

- Befestigung: jede 300 mm

- Bei horizontaler Verstärkung, Bitte kontaktieren Sie Ihre örtliche Reynaers Filiale

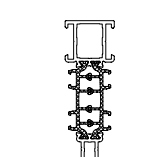
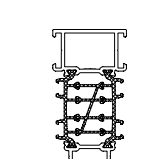
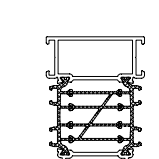
i Versteviging langs binnen Renforcement du côté intérieur Reinforcement inside Verstärkung der Innenseite				e Versteviging langs buiten Renforcement du côté extérieur Reinforcement outside Verstärkung der Aussenseite			
T-profiel Traverse Transom-mullion Sprosse		Zonder versteviging Sans renforcement Without reinforcement Ohne Verstärkung		met avec with mit 030.1097.00		met avec with mit 030.1098.00	
		lx cm4	Wx cm3			lx cm4	Wx cm3
108.0113.XX 		22.875	5.016	e	78.930	11.130	107.985
				i	103.158	15.418	141.006
108.0120.XX 		29.144	6.589	e	93.904	14.102	128.495
				i	115.646	16.419	158.987
108.0114.XX 		34.305	7.859	e	104.546	15.839	142.837
				i	125.297	17.233	172.473

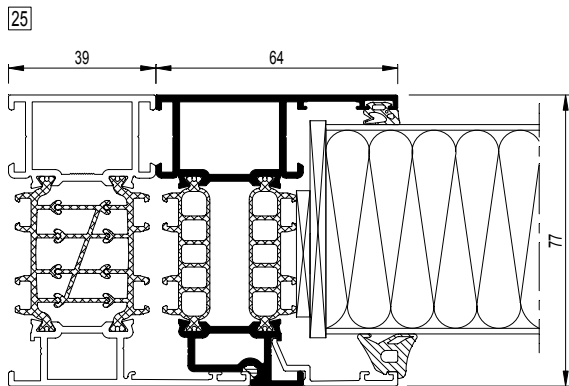
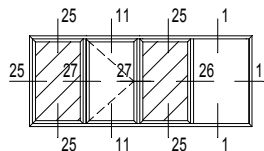

CS86-025001.dxf
 CS86-025001.dwg

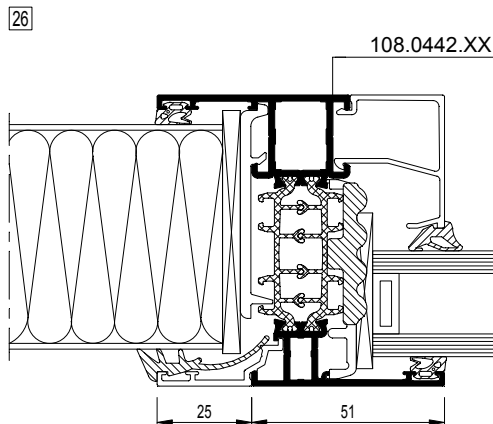

☞dxf
dwg

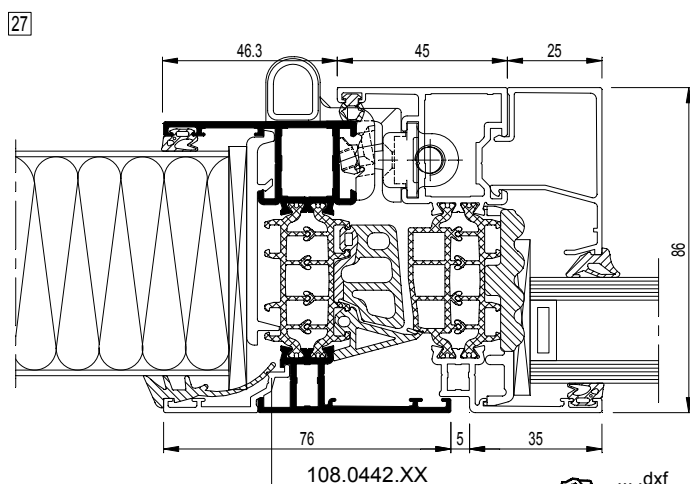

☞dxf
dwg



108.0442.XX

$I_x = 23.867 \text{ cm}^4$

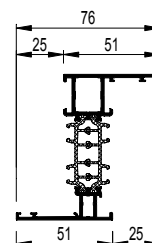

☞ CS86-026001.dxf
 CS86-026001.dwg

☞ CS86-027001.dxf
 CS86-027001.dwg

108.0443.XX

$I_x = 29.994 \text{ cm}^4$

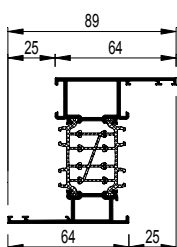

☞ CS86-026002.dxf
 CS86-026002.dwg

☞ CS86-027002.dxf
 CS86-027002.dwg

108.0451.XX

$I_x = 35.155 \text{ cm}^4$

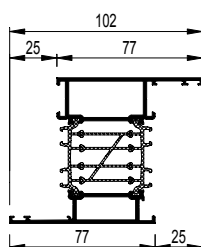

☞ CS86-026003.dxf
 CS86-026003.dwg

☞ CS86-027003.dxf
 CS86-027003.dwg

108.0444.XX

$I_x = 40.310 \text{ cm}^4$

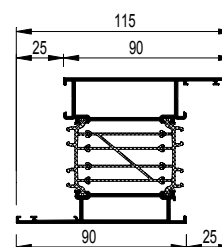

☞ CS86-026004.dxf
 CS86-026004.dwg

☞ CS86-027004.dxf
 CS86-027004.dwg

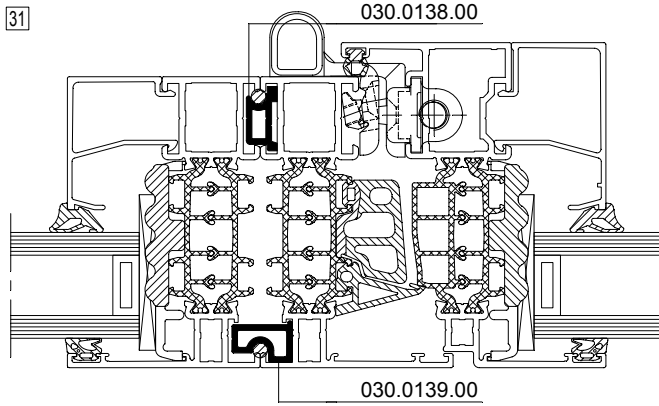
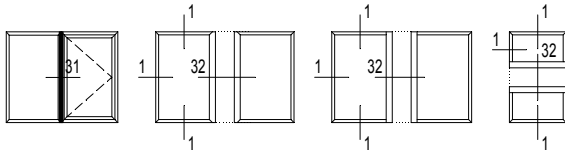

CS86-031001.dxf
 CS86-031001.dwg

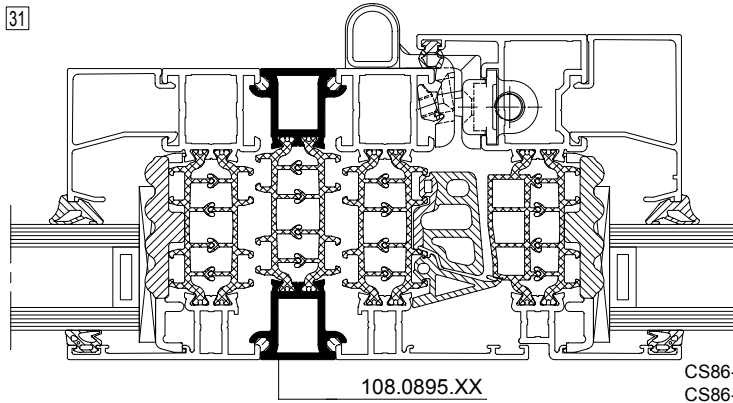

CS86-031002.dxf
 CS86-031002.dwg

108.0895.XX

$I_x = 16.970 \text{ cm}^4$

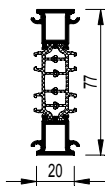

31

CS86-031002.dxf
 CS86-031002.dwg

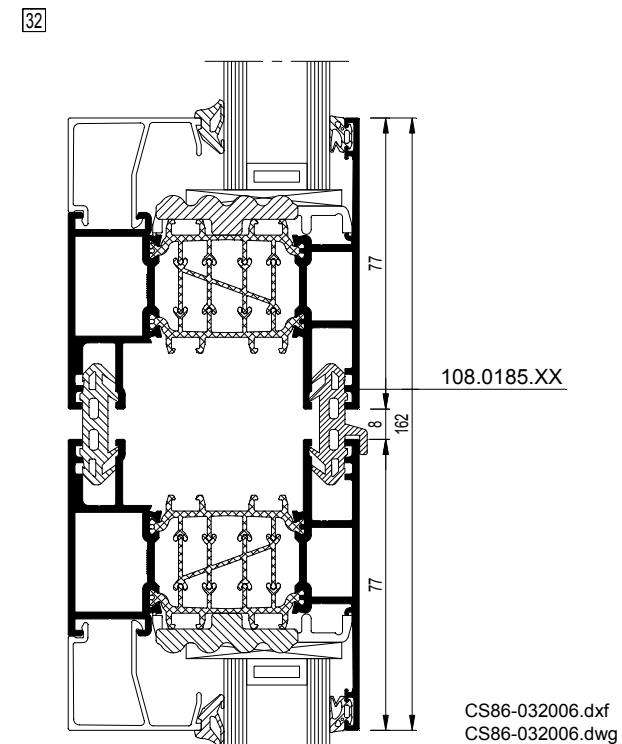
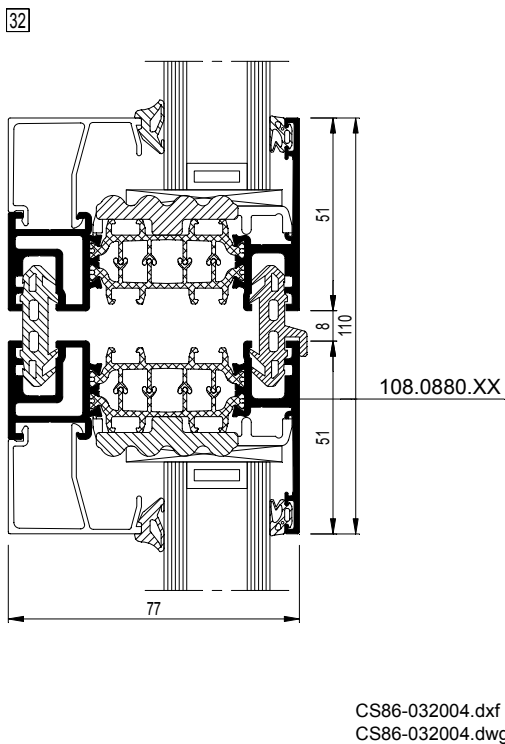
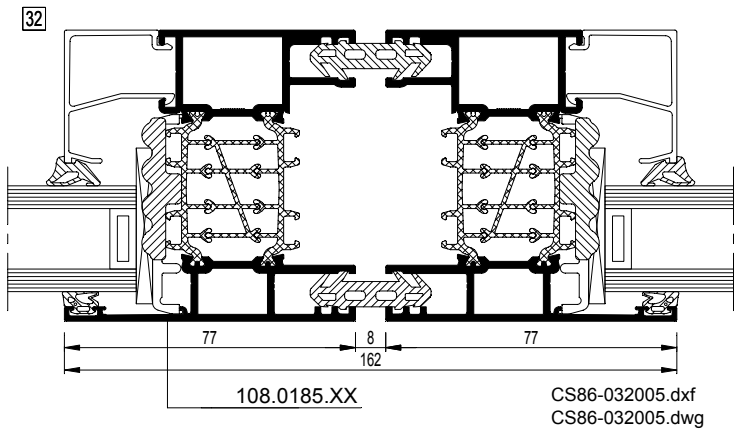
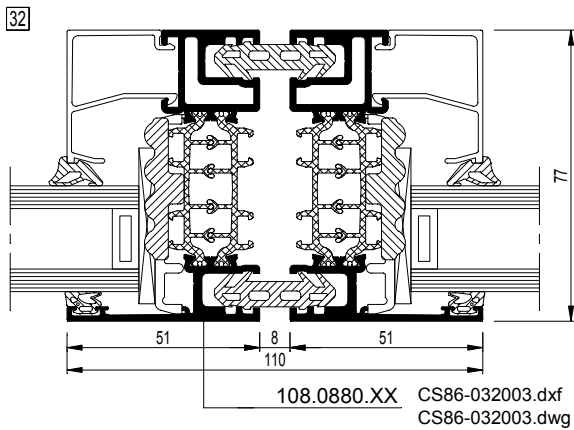
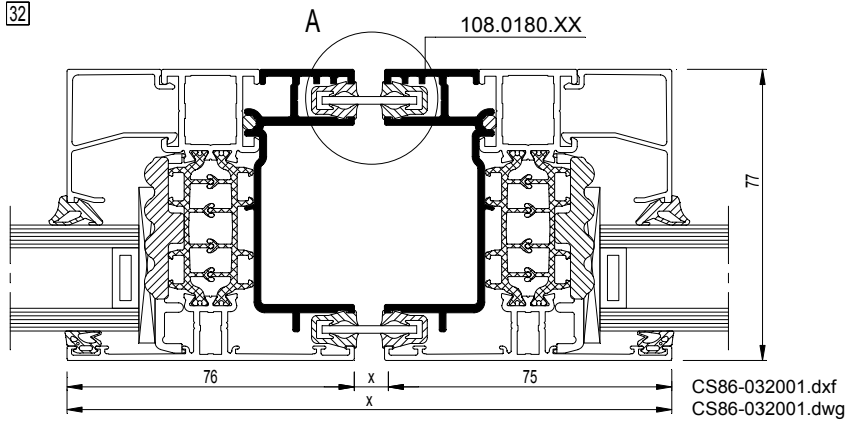
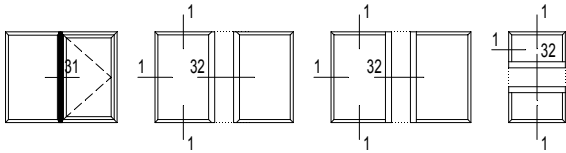

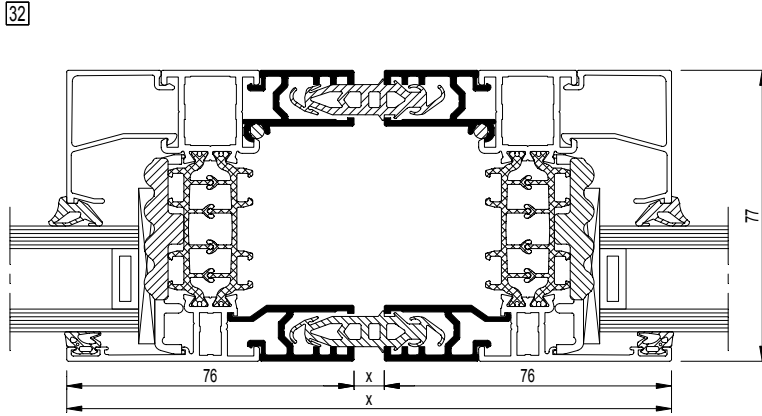
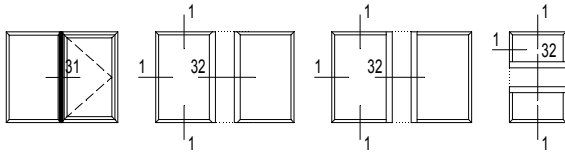

CS86-032007.dxf
 CS86-032007.dwg

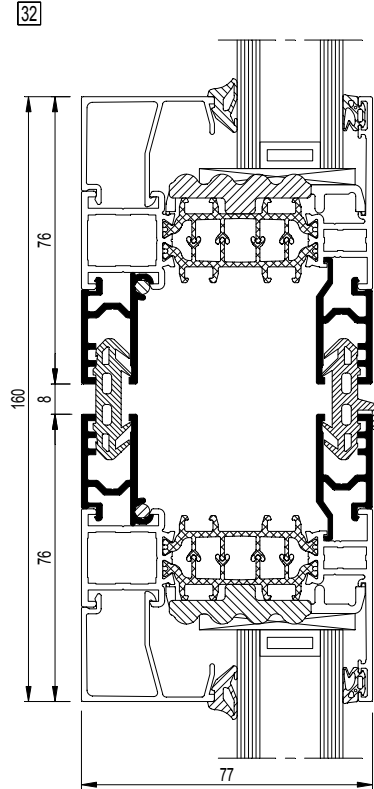

CS86-032008.dxf
 CS86-032008.dwg

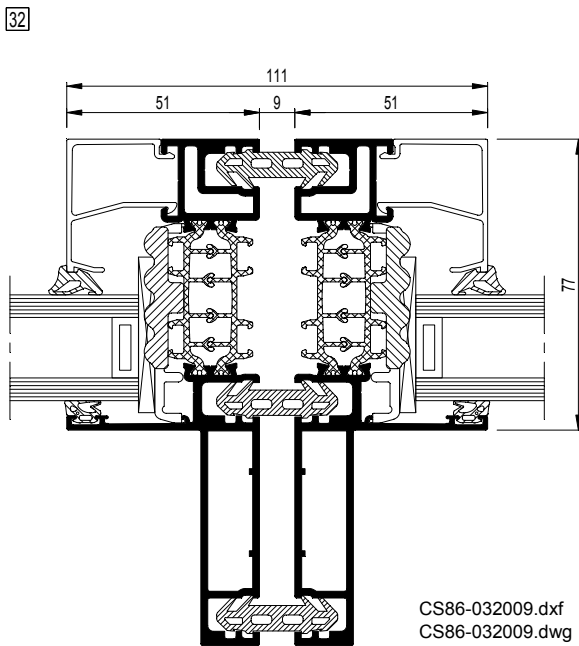

CS86-032009.dxf
 CS86-032009.dwg

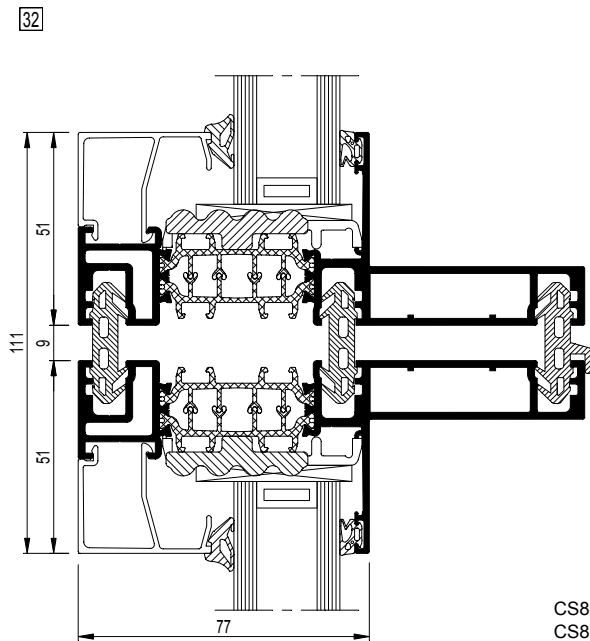

CS86-032010.dxf
 CS86-032010.dwg

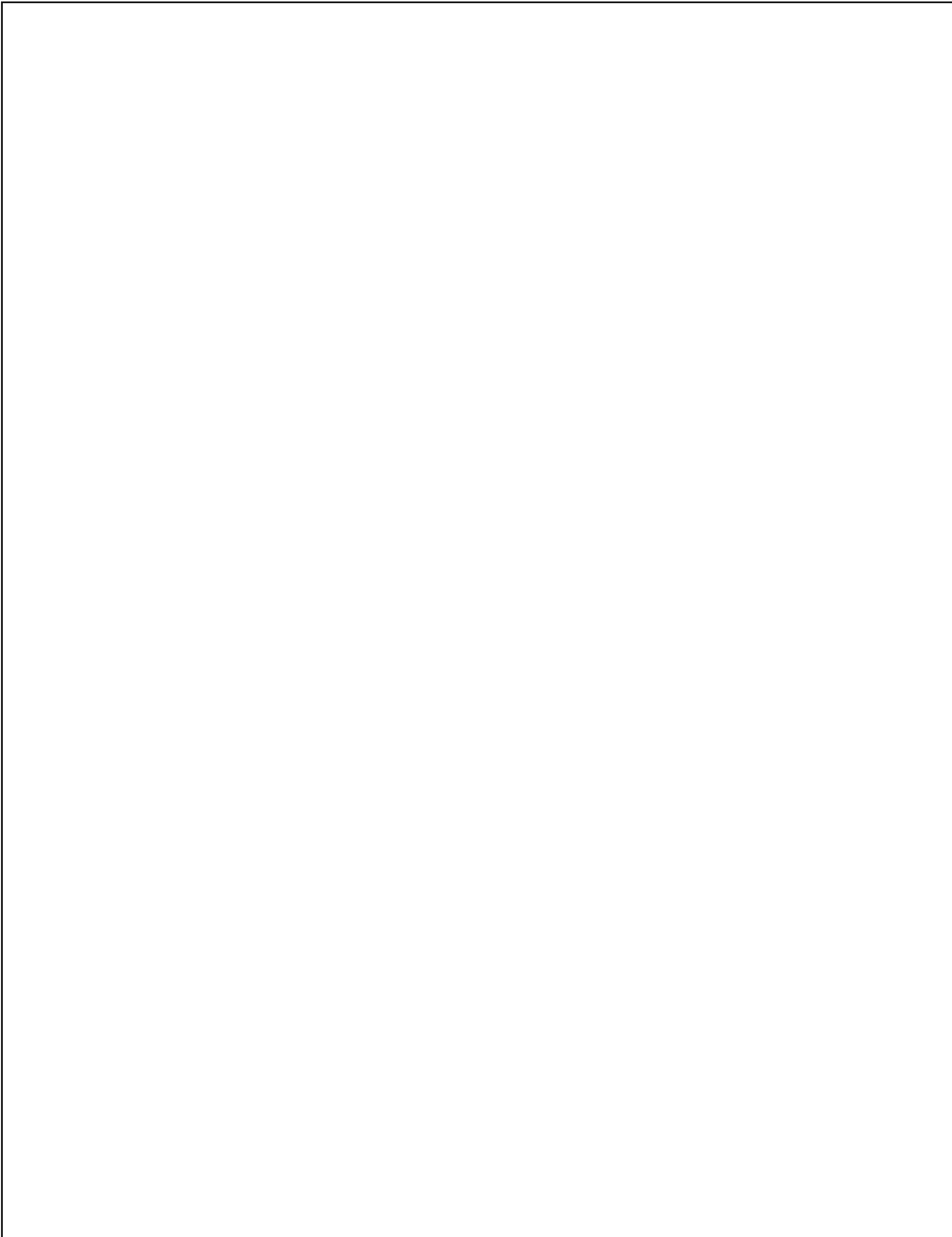

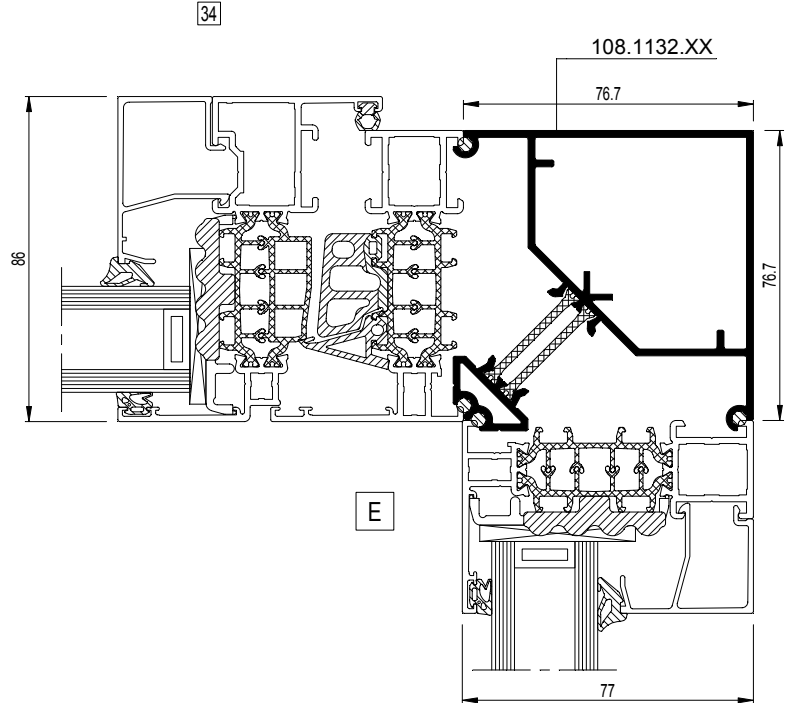
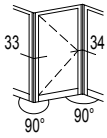

CS86-034001.dxf
CS86-034001.dwg

33

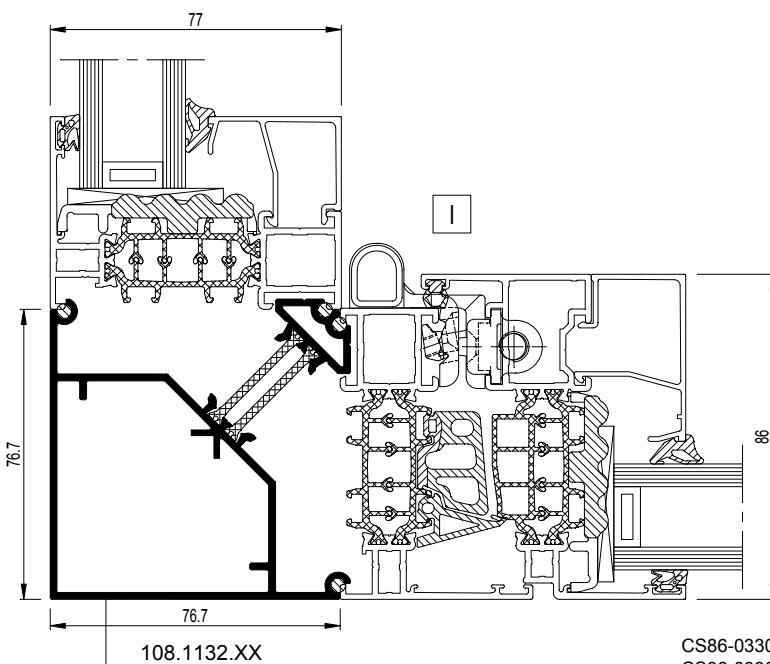

CS86-033001.dxf
CS86-033001.dwg

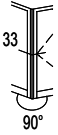

33

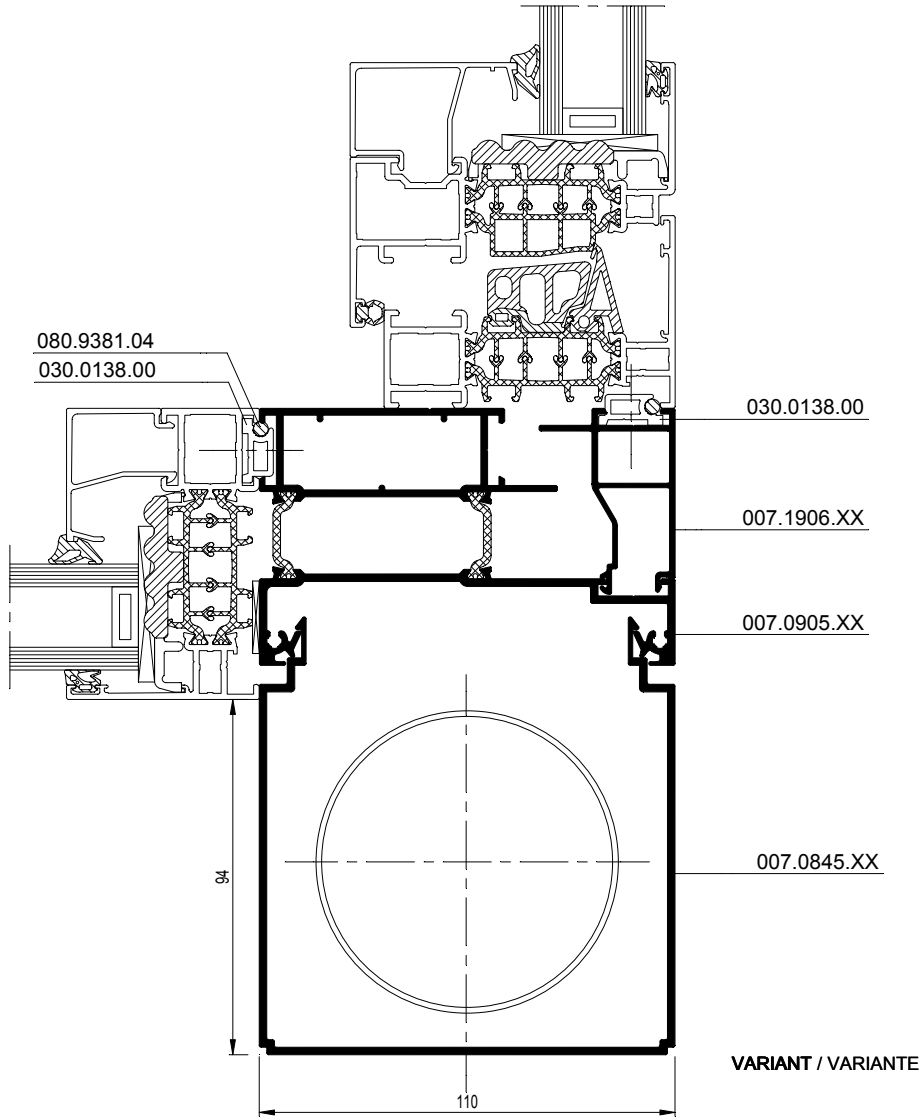

CS86-033002.dxf
CS86-033002.dwg

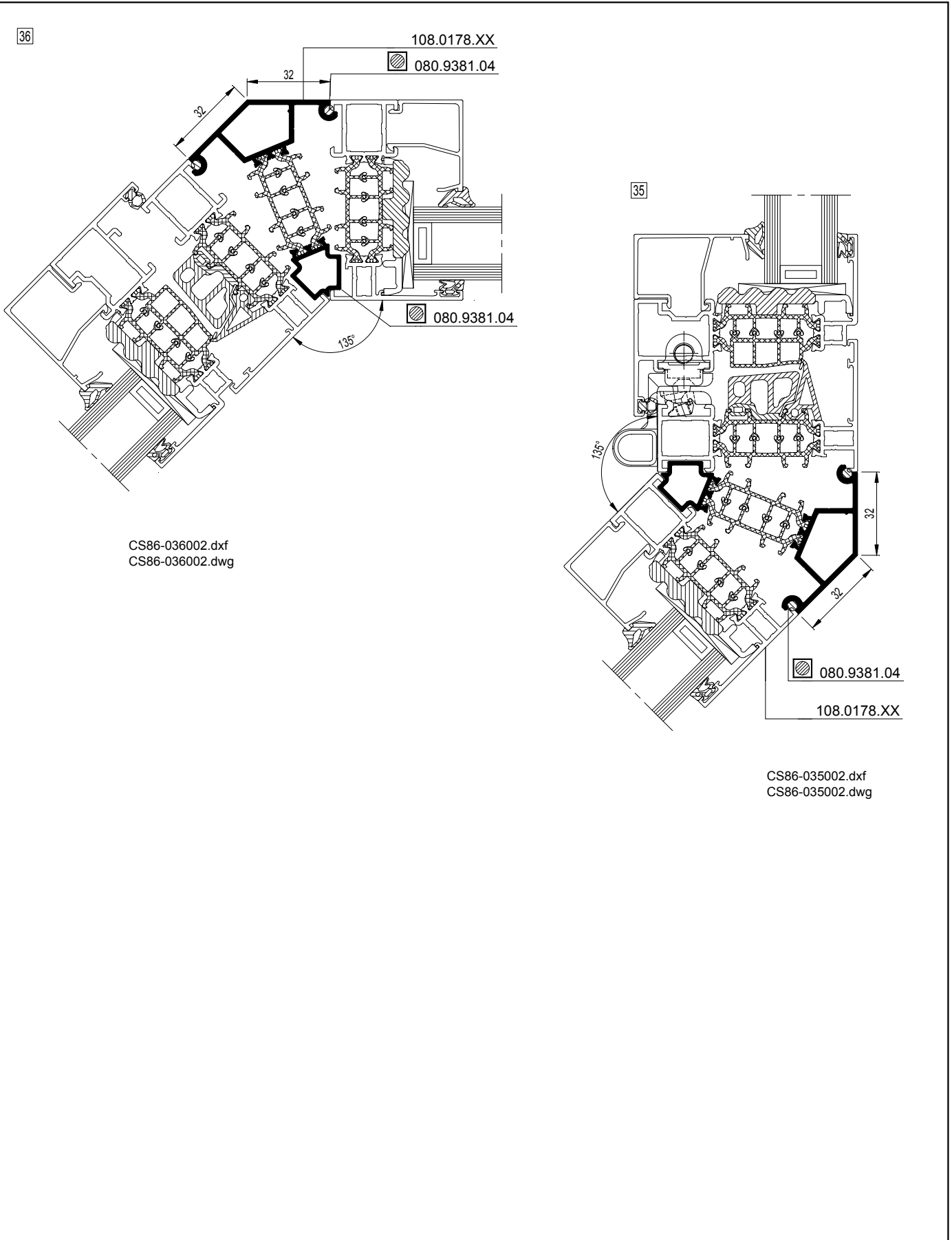
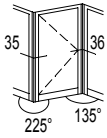

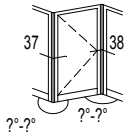

38

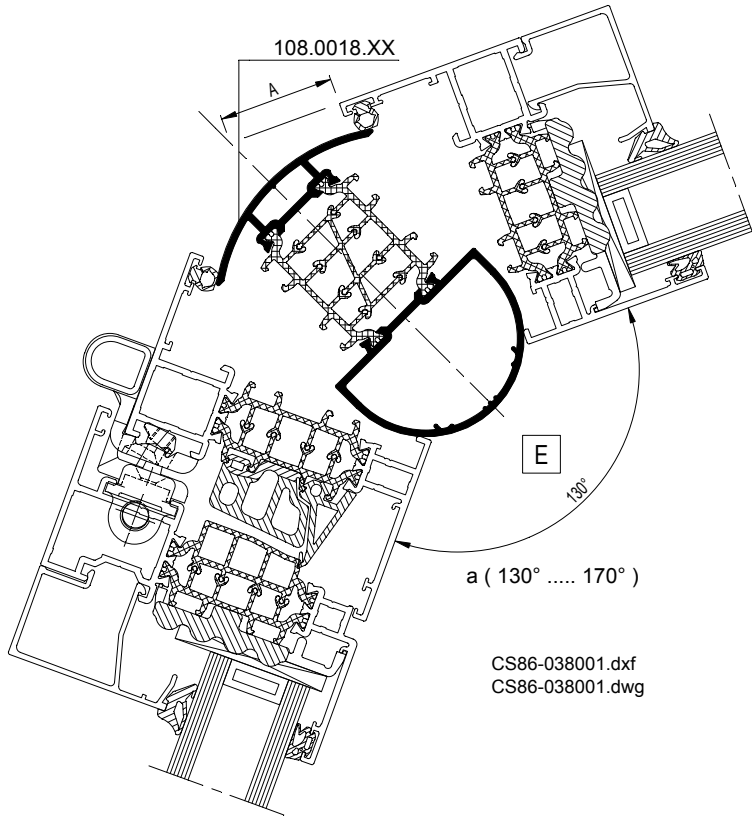

CS86-038001.dxf
 CS86-038001.dwg

37

a (130° 170°)

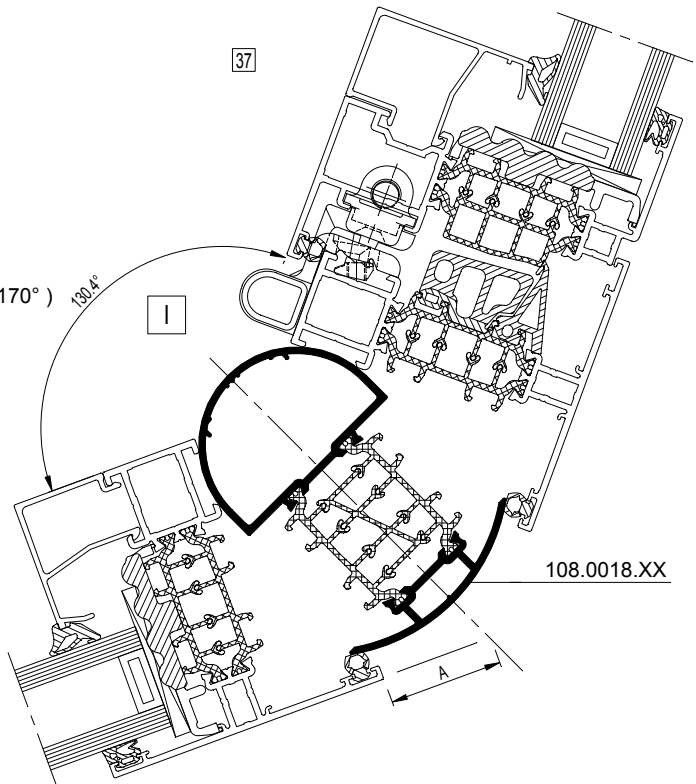

CS86-037001.dxf
 CS86-037001.dwg

a	A
130	31
140	25.5
150	19
160	12.5
170	7

CS 86-HI (Portes)



5 Portes ouvrant vers l'intérieur

Portes ouvrant vers l'intérieur

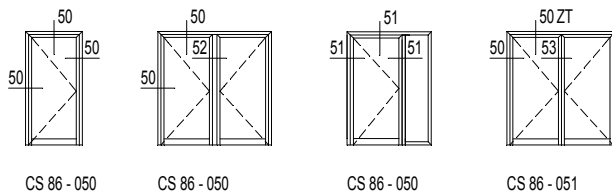

... avec profilé enêtre

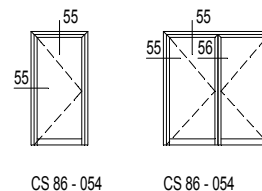

Portes ouvrant vers l'intérieur avec ouvrant serti tout autour

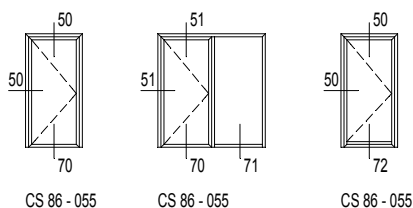

... avec profilé fenêtre

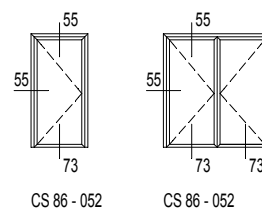

Portes avec traverses

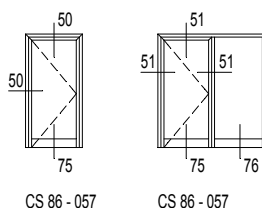

Portes avec profilé de butée étanche à l'eau

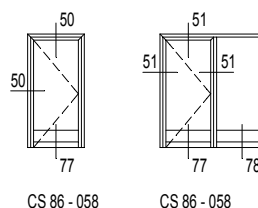

6 Portes ouvrant vers l'extérieur

Portes ouvrant vers l'extérieur

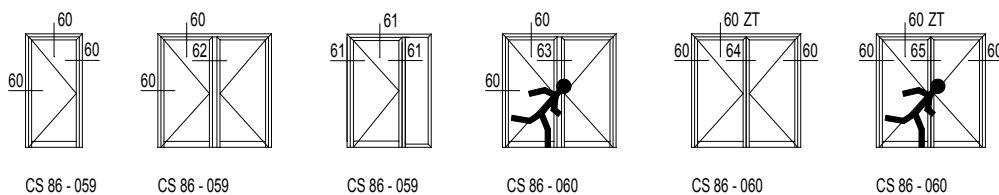

Portes ouvrant vers l'extérieur avec ouvrant serti tout autour

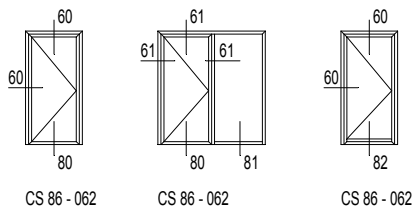

Portes avec traverses

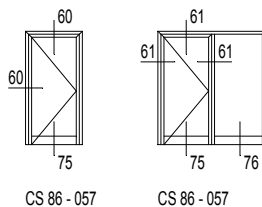

Portes avec profilé de butée étanche à l'eau

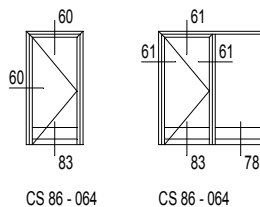

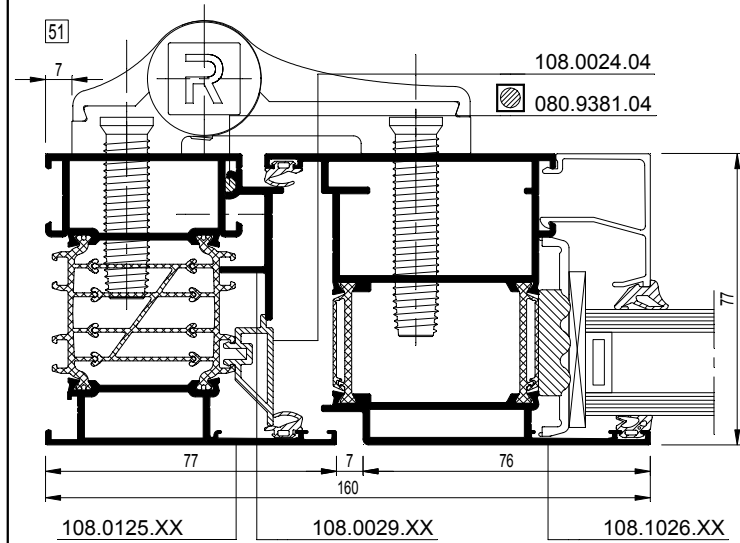
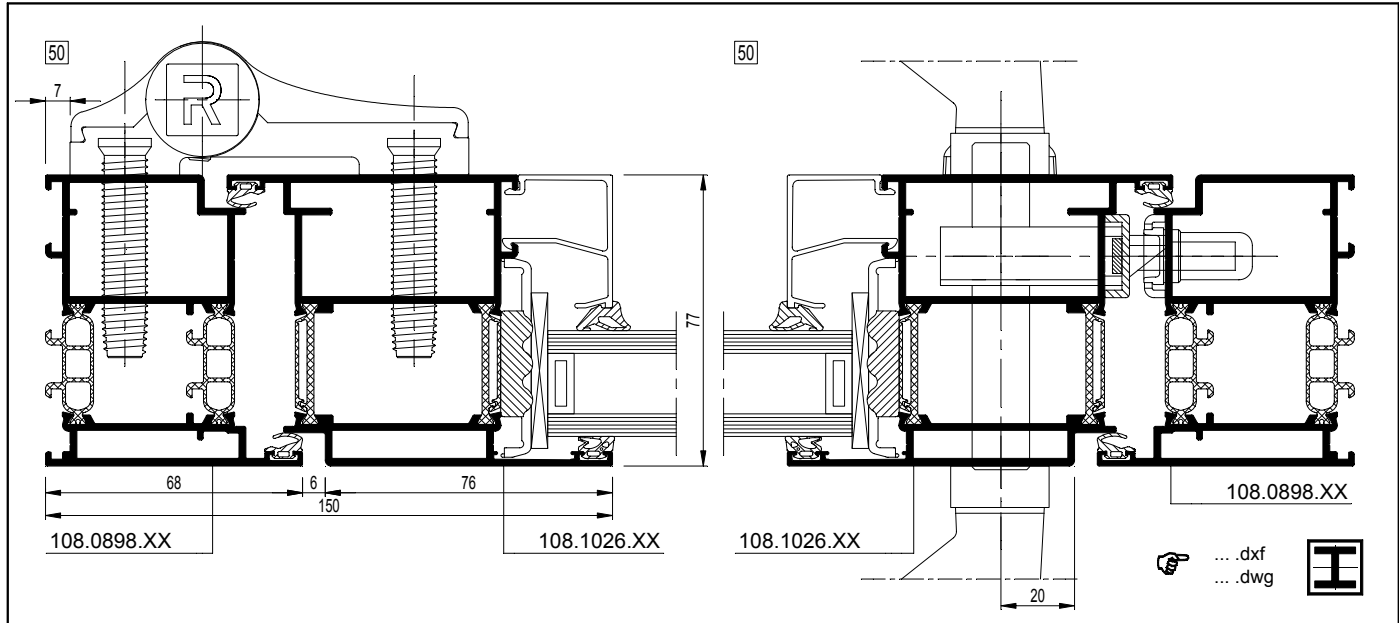
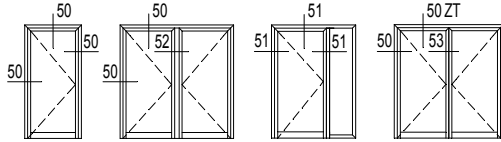

CS86-051001.dxf
 CS86-051001.dwg

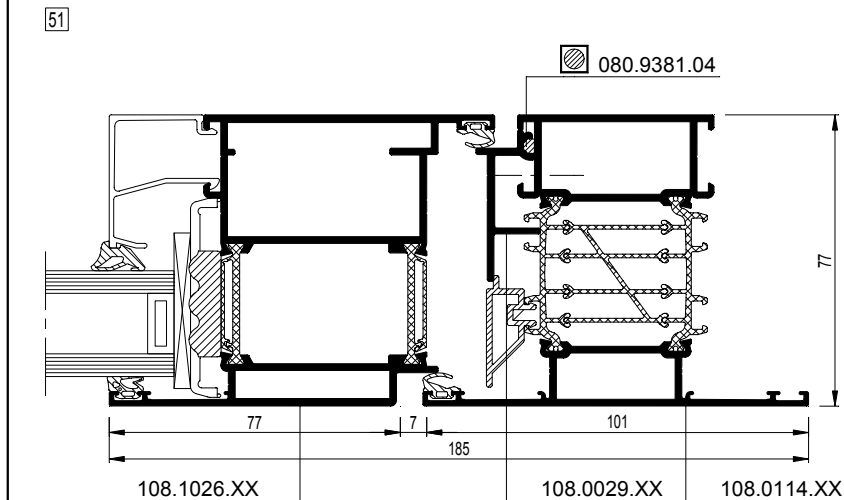

CS86-051002.dxf
 CS86-051002.dwg

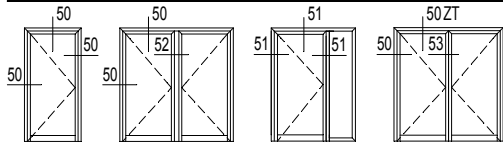

108.0898.XX

$I_x = 30.608 \text{ cm}^4$

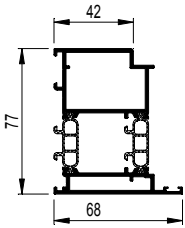

50 CS86-050001.dxf
 CS86-050001.dwg

108.1026.XX

$I_x = 38.602 \text{ cm}^4$

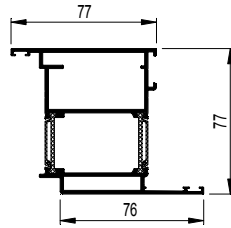

50 CS86-050001.dxf
 CS86-050001.dwg

52

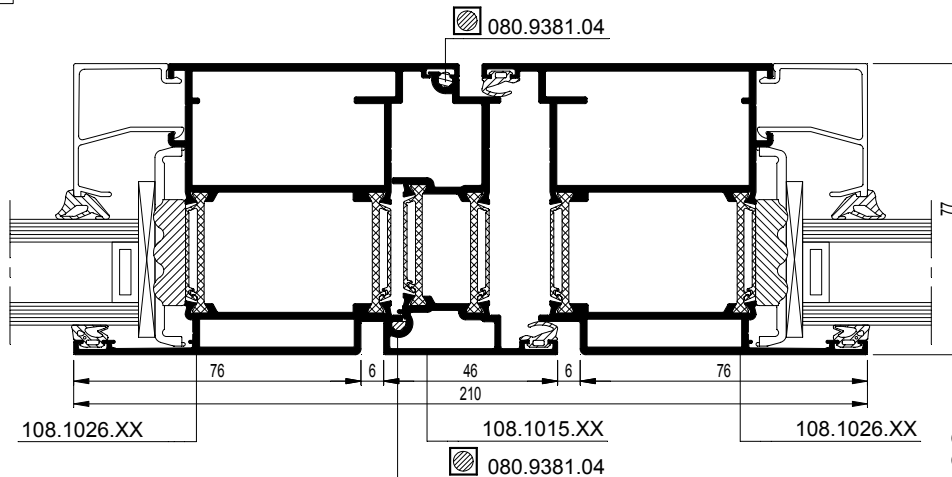

CS86-052001.dxf
 CS86-052001.dwg

53 ZT

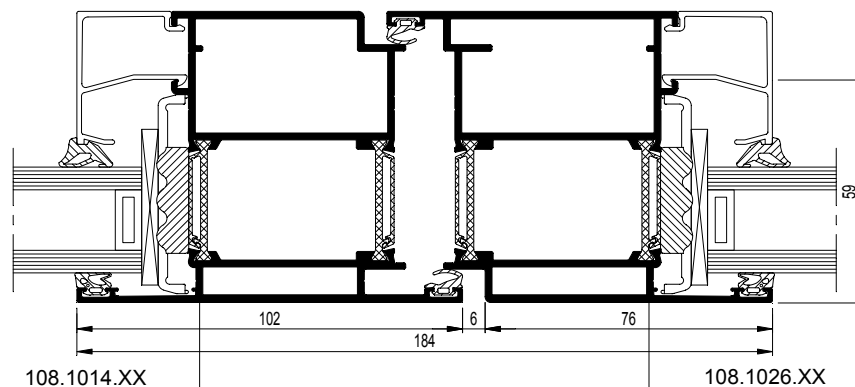

CS86-053001.dxf
 CS86-053001.dwg

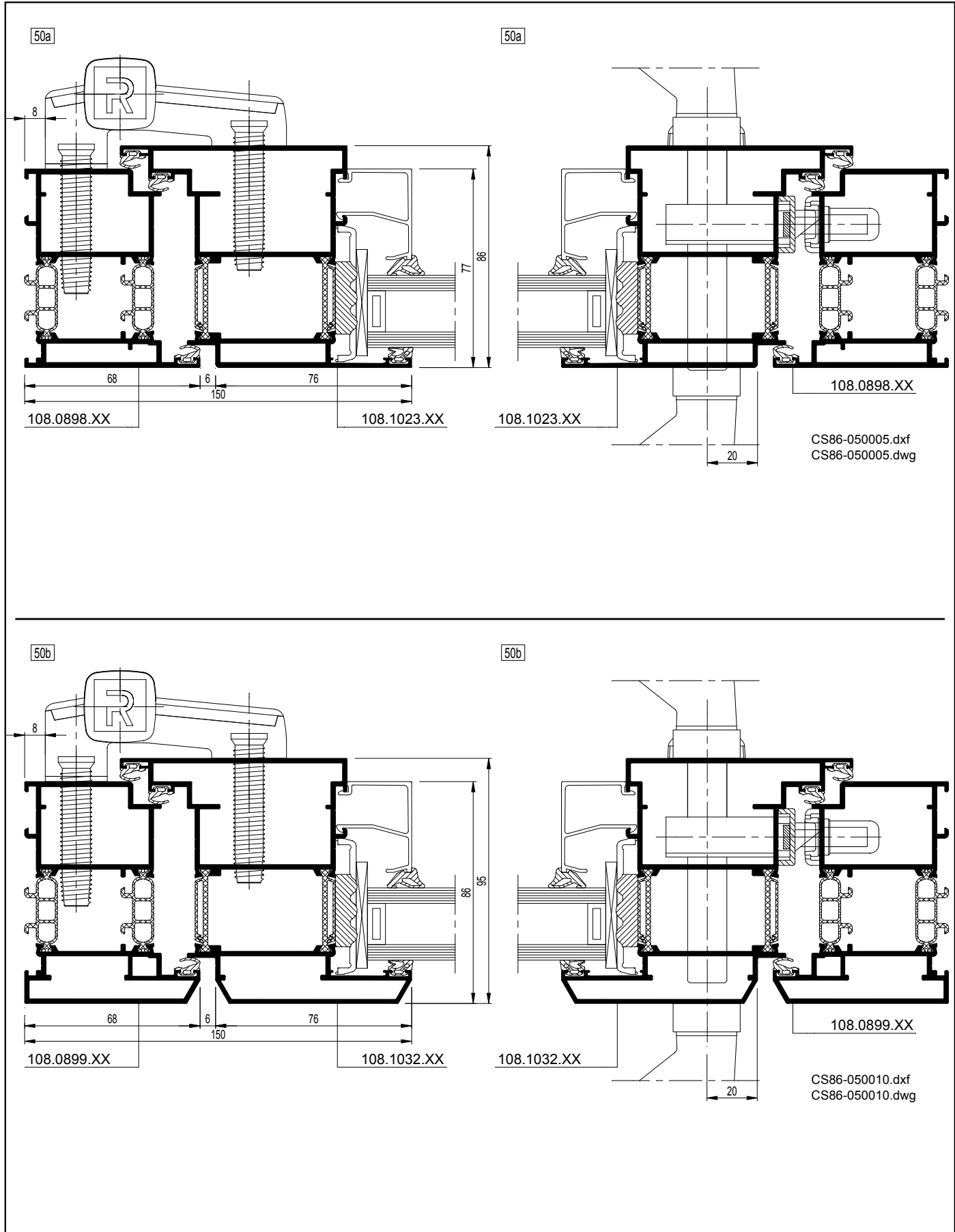
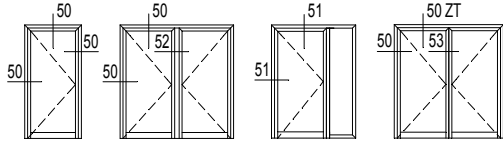

CS 86-HI

Deuren - Naar binnen opengaande deuren
 Portes - Portes ouvrant vers l'intérieur
 Doors - Inward opening doors
 Türen - Nach innen öffnende Türen

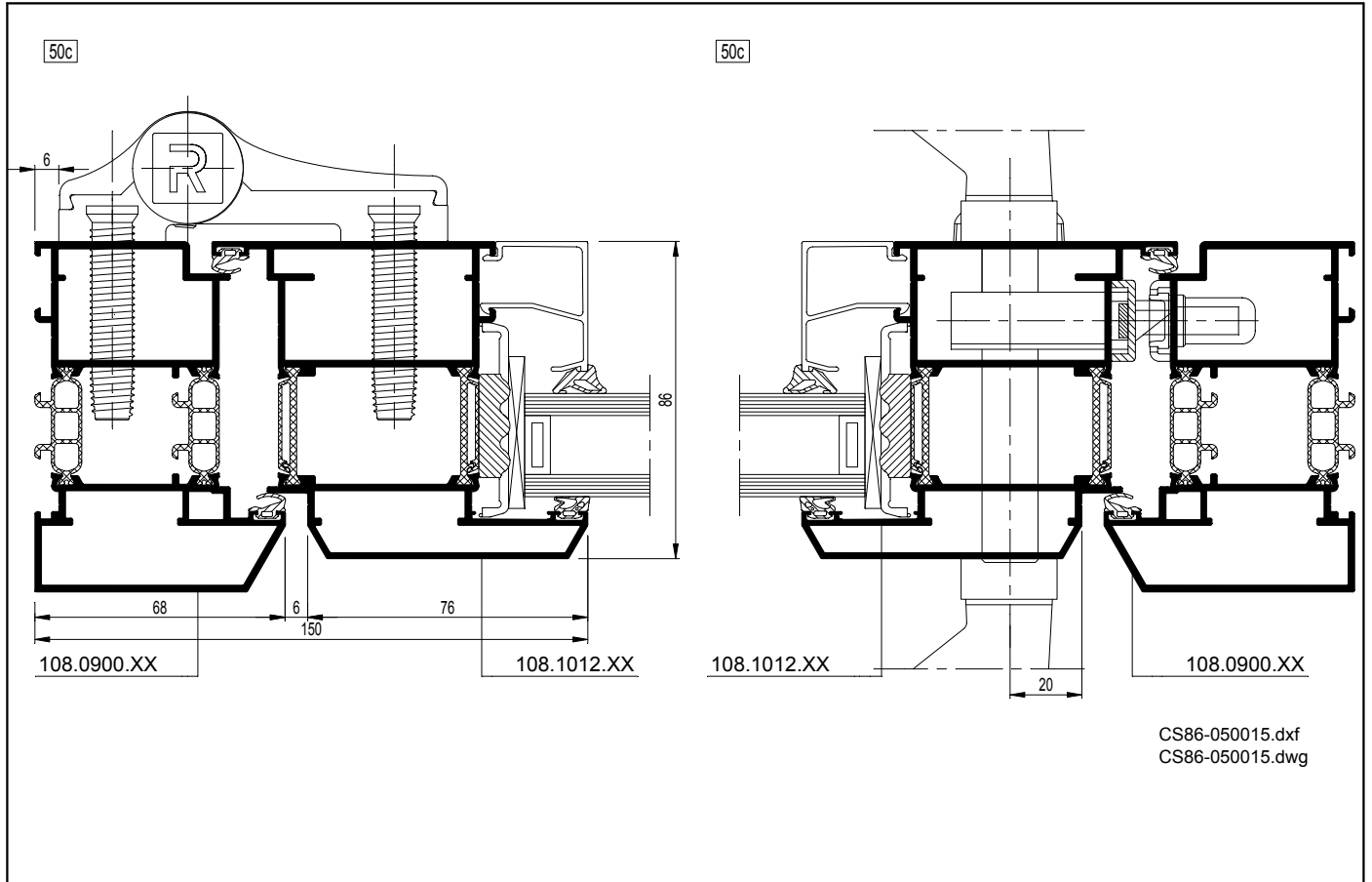
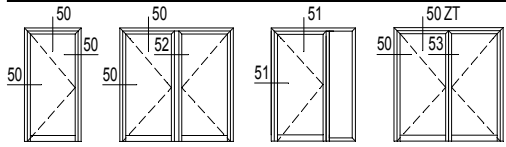

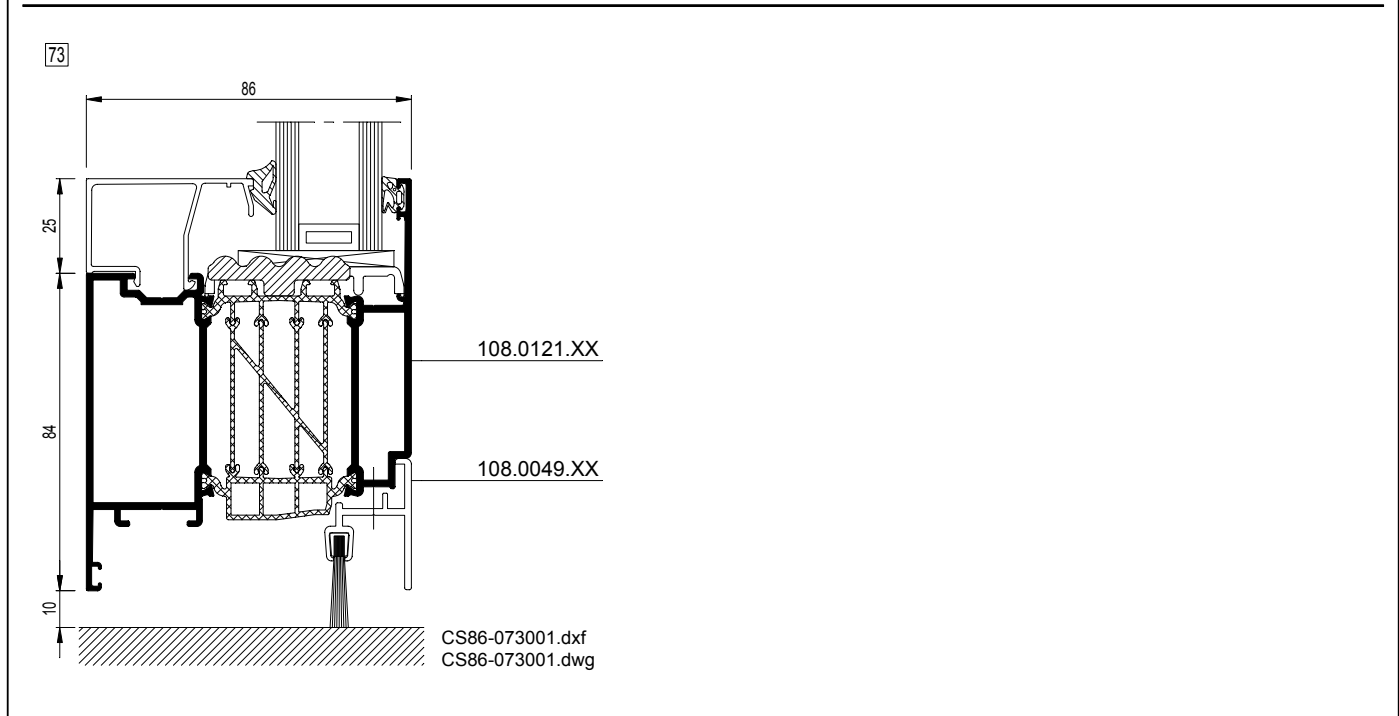
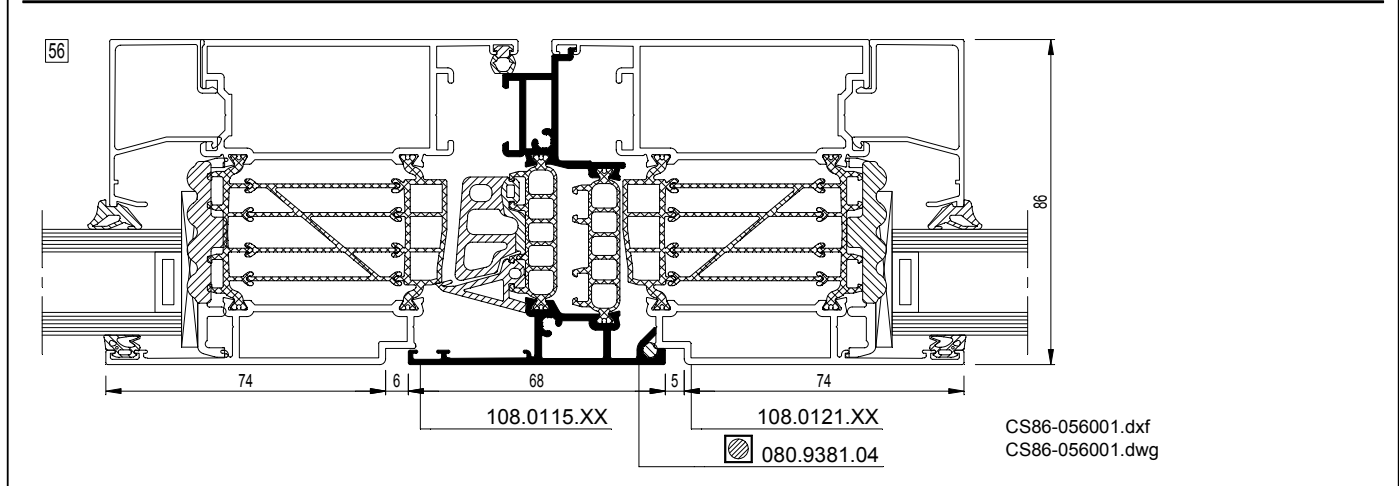
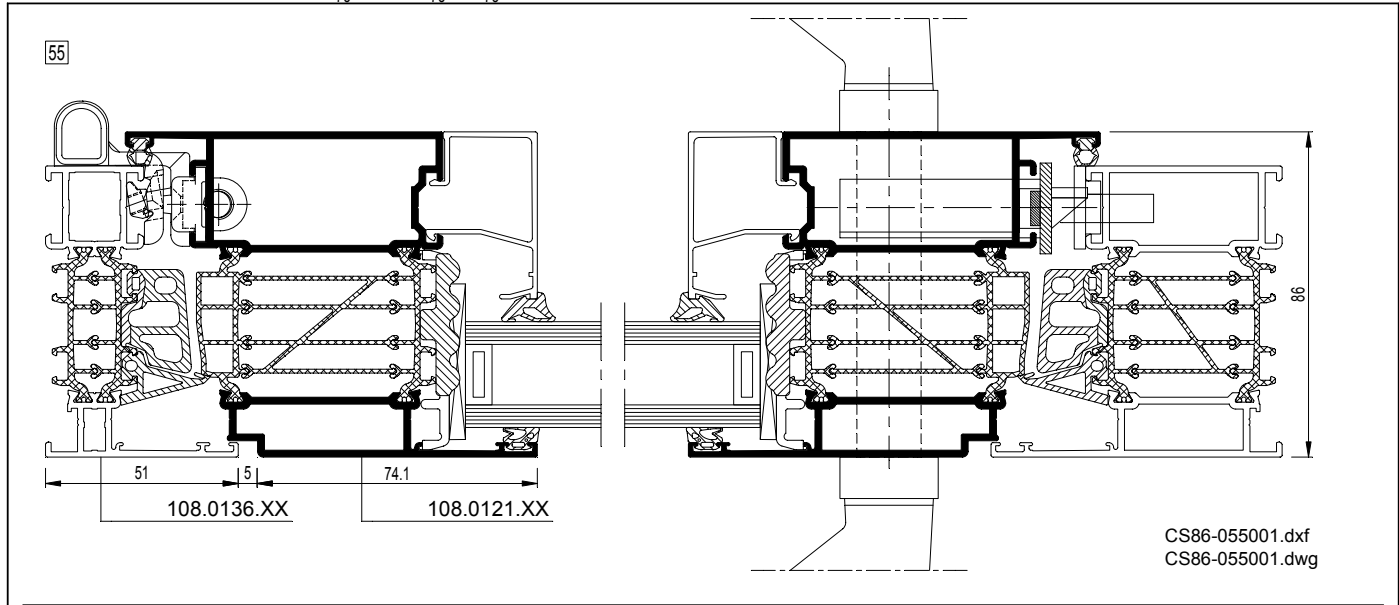
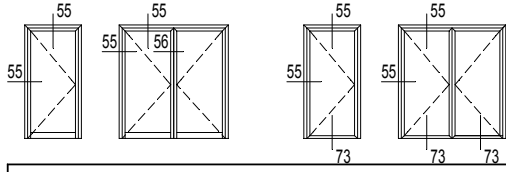

CS 86-HI

Deuren - Naar binnen draaiende deuren met deurvleugel rondom geperst
 Portes - Portes ouvrant vers l'intérieur avec ouvrant serti tout autour
 Doors - Inward opening doors with vent crimped all round
 Türen - Nach innen öffnende Türen mit rundherum gepresstem Türflügel

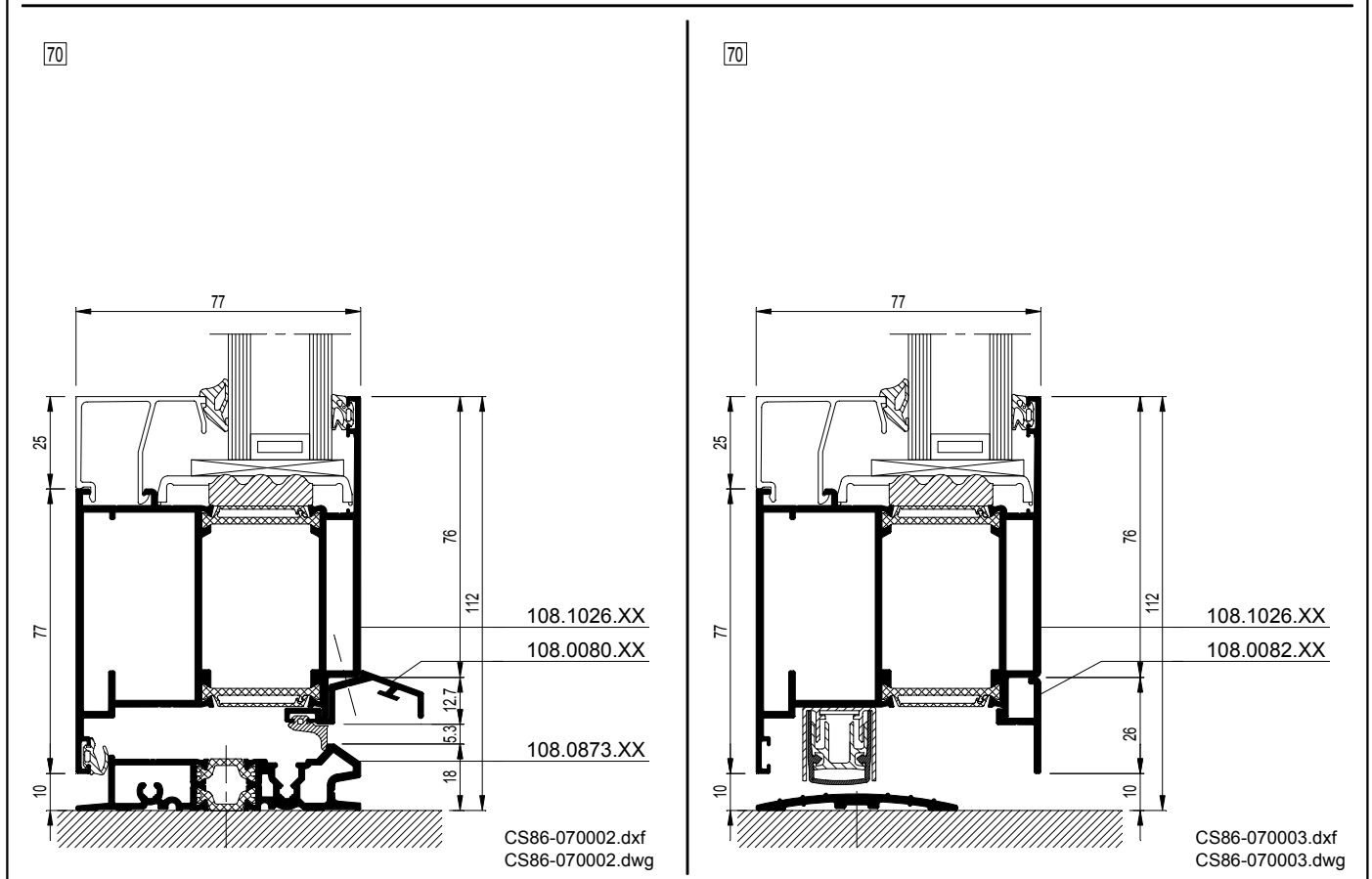
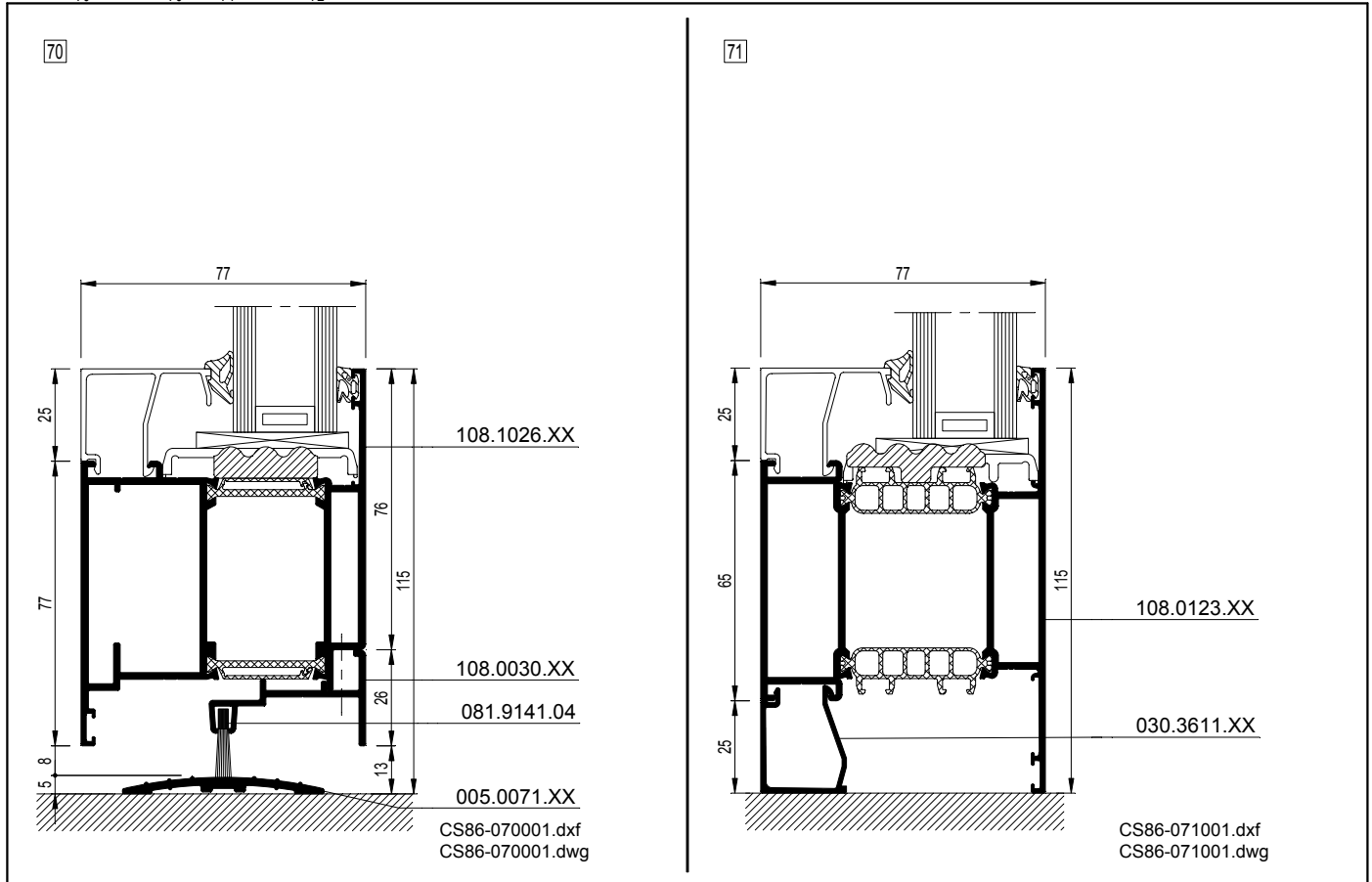
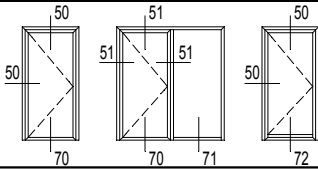

CS 86-HI

Deuren - Naar binnen draaiende deuren met deurvleugel rondom geperst
 Portes - Portes ouvrant vers l'intérieur avec ouvrant serti tout autour
 Doors - Inward opening doors with vent crimped all round
 Türen - Nach innen öffnende Türen mit rundherum gepresstem Türflügel

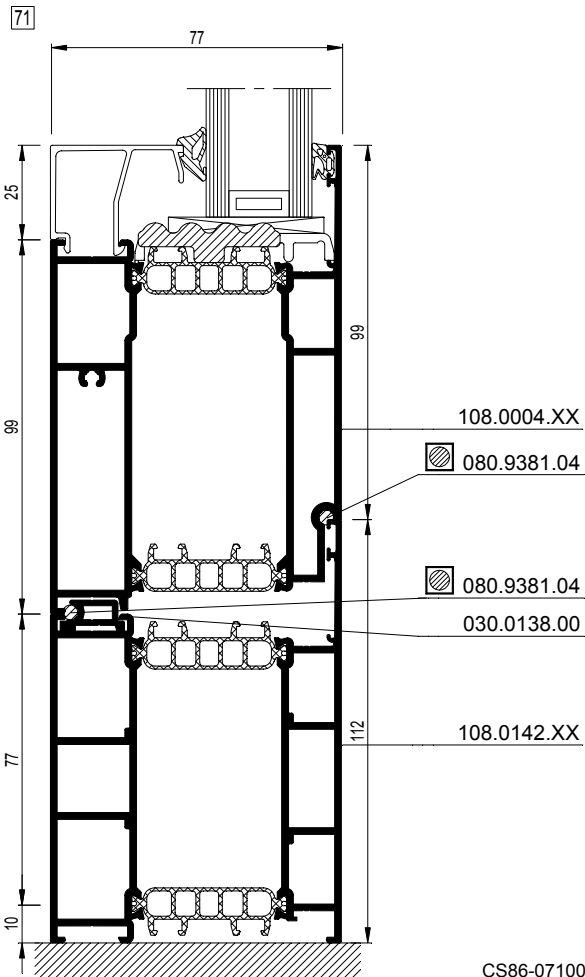
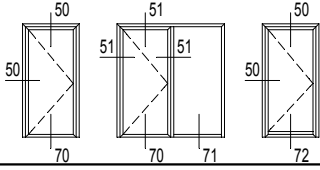

CS86-071002.dxf
 CS86-071002.dwg

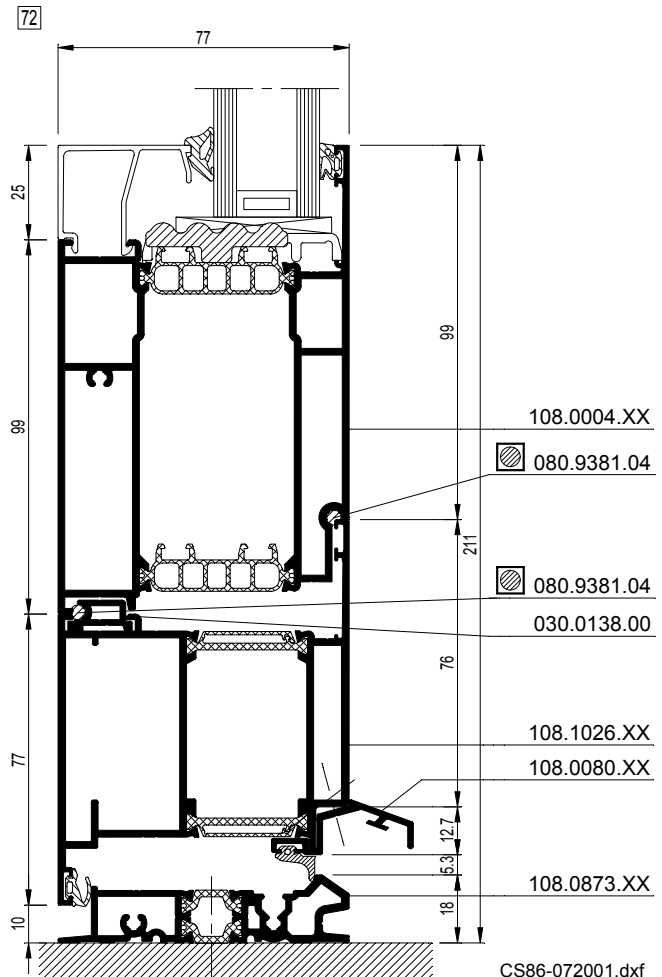

CS86-072001.dxf
 CS86-072001.dwg

CS 86-HI

Deuren - Deuren met T-profielen
 Portes - Portes avec traverses
 Doors - Doors with transom-mullions
 Türen - Türen mit Sprosse

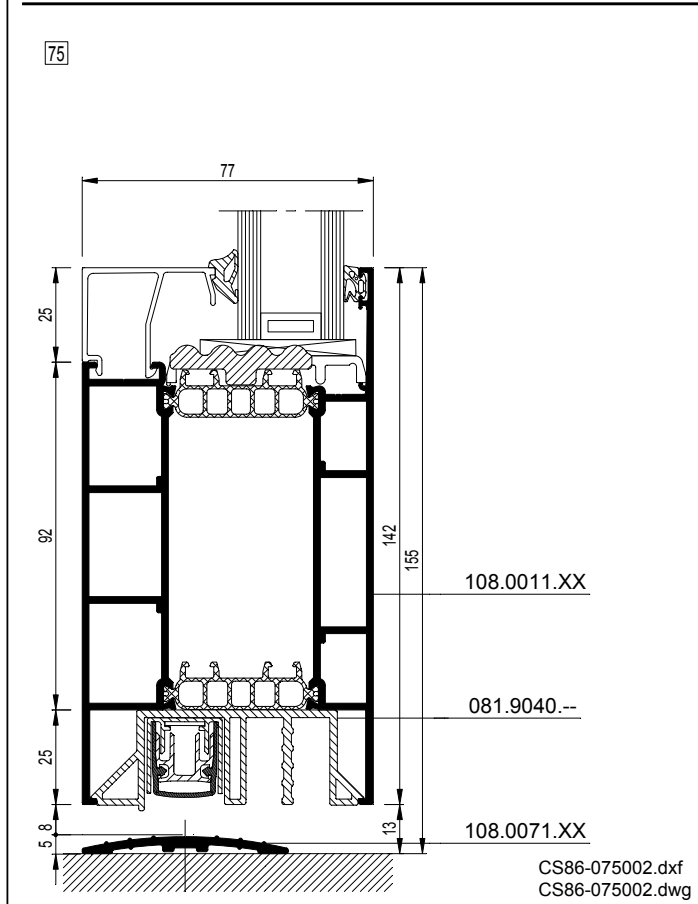
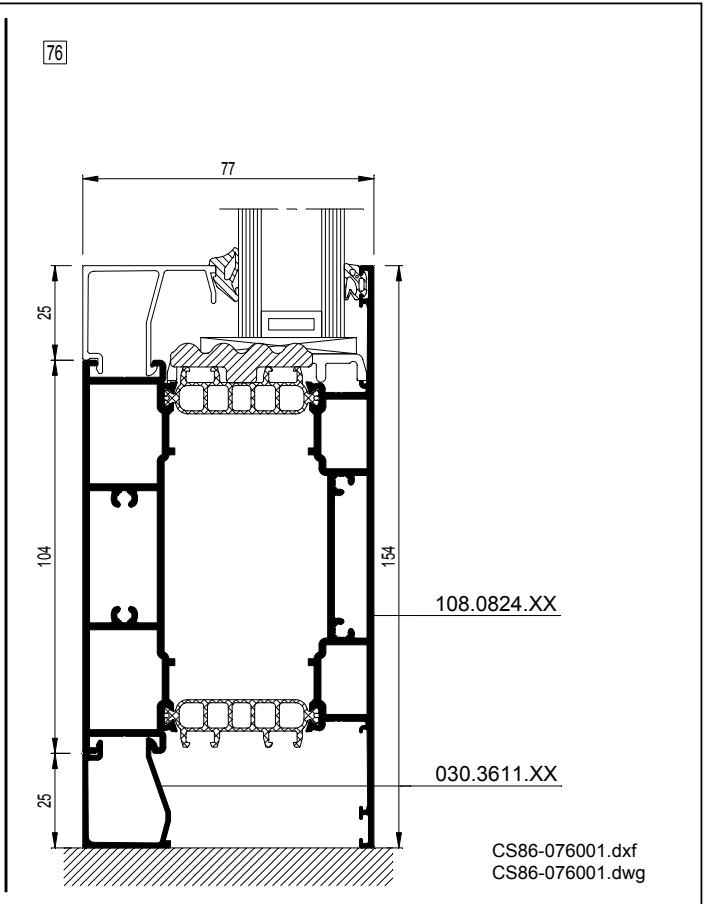
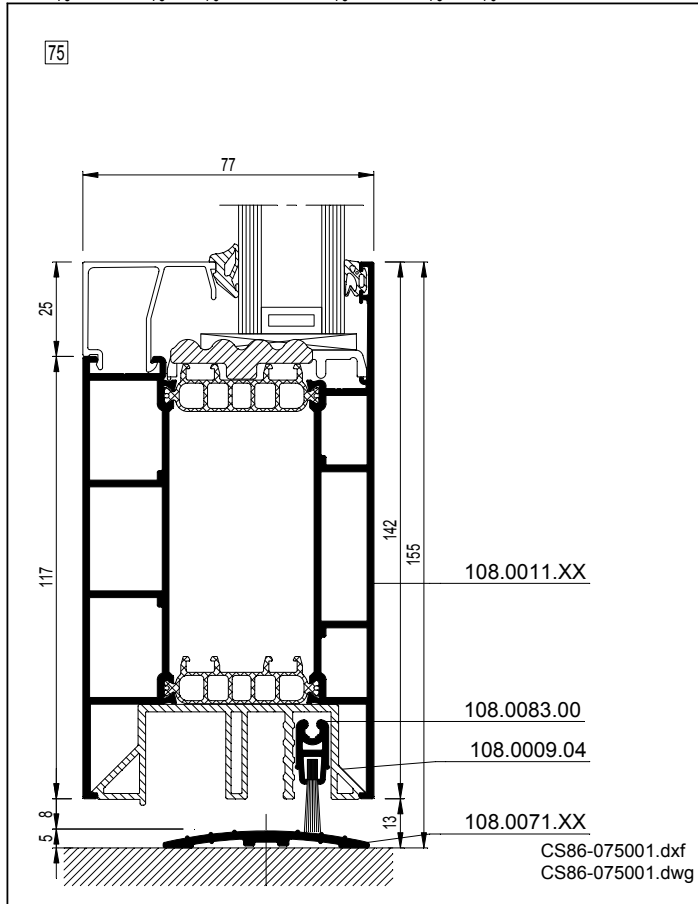
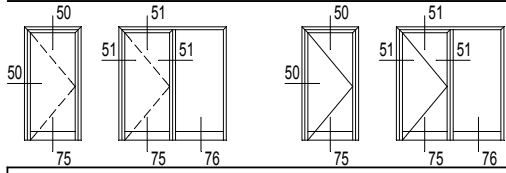

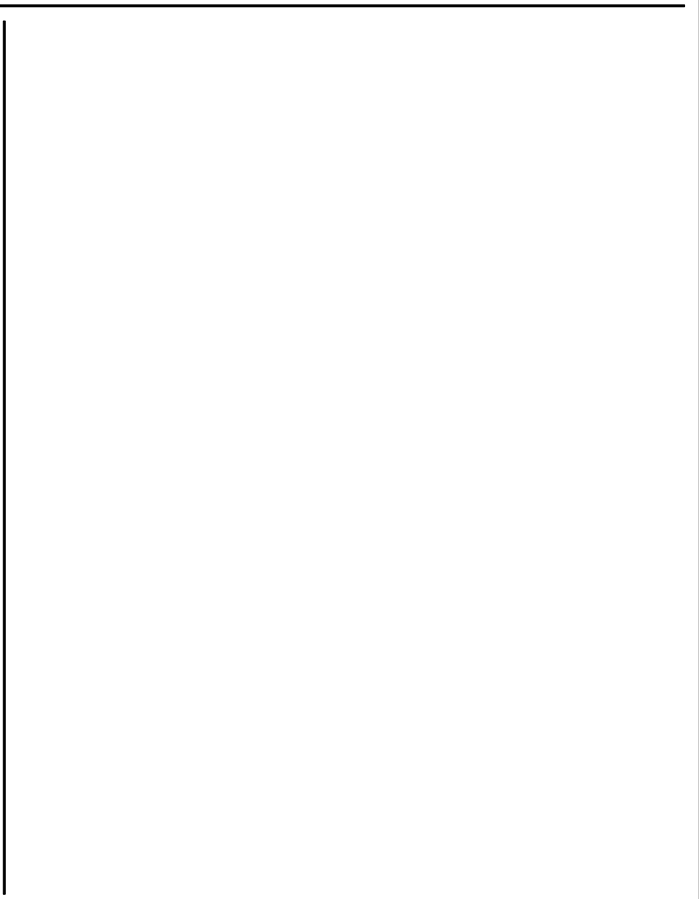
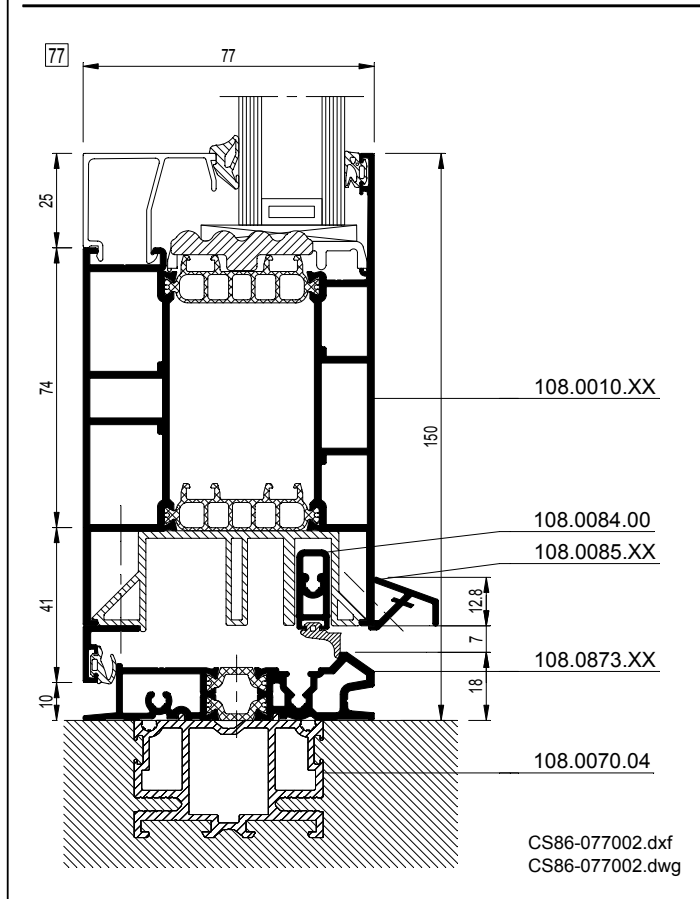
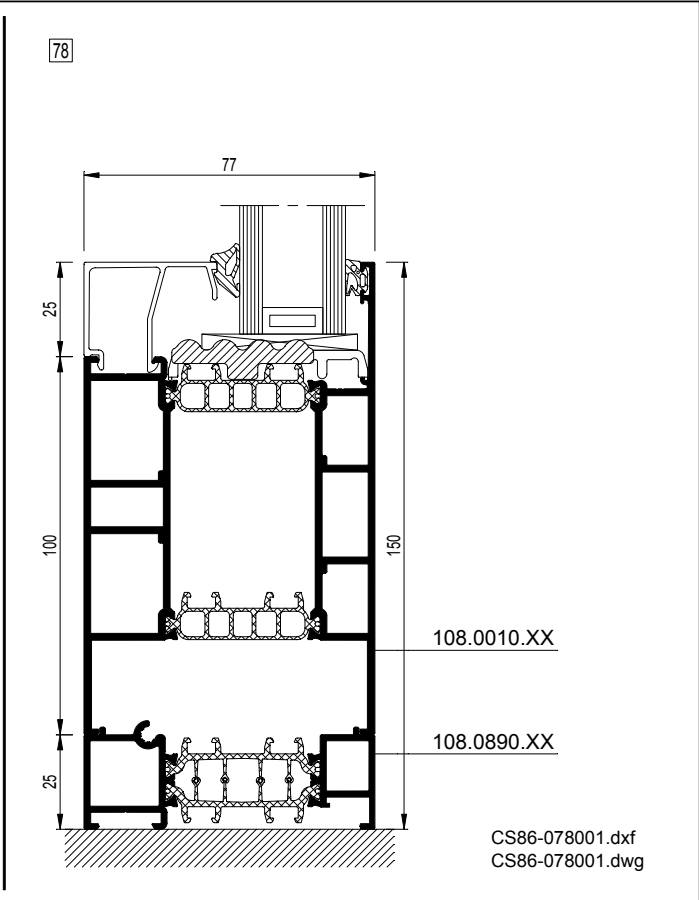
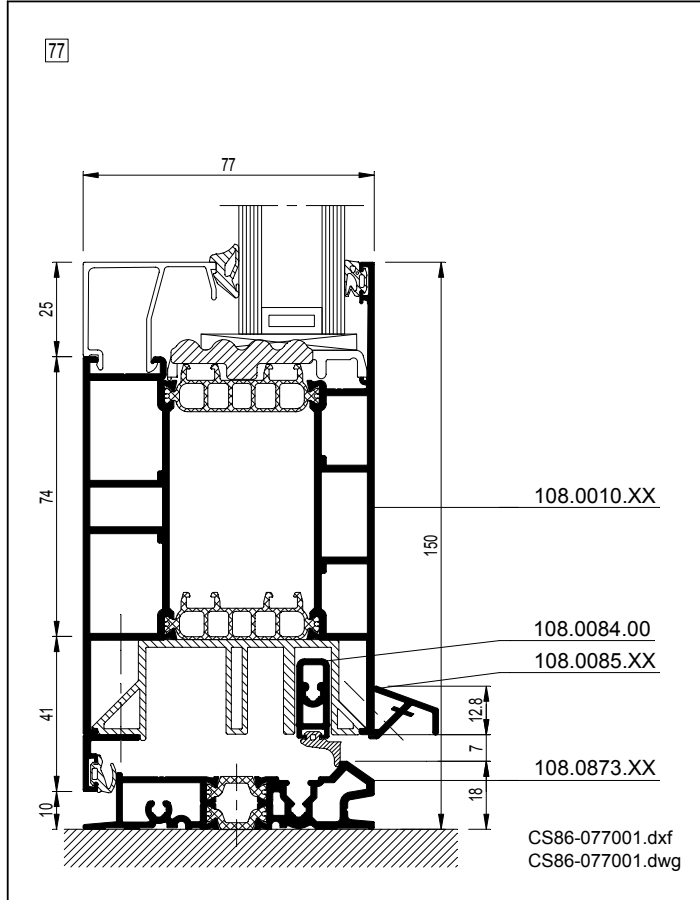
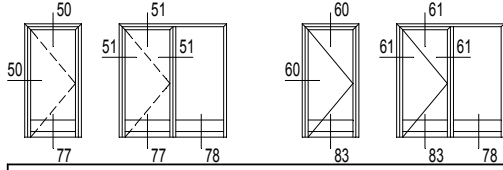

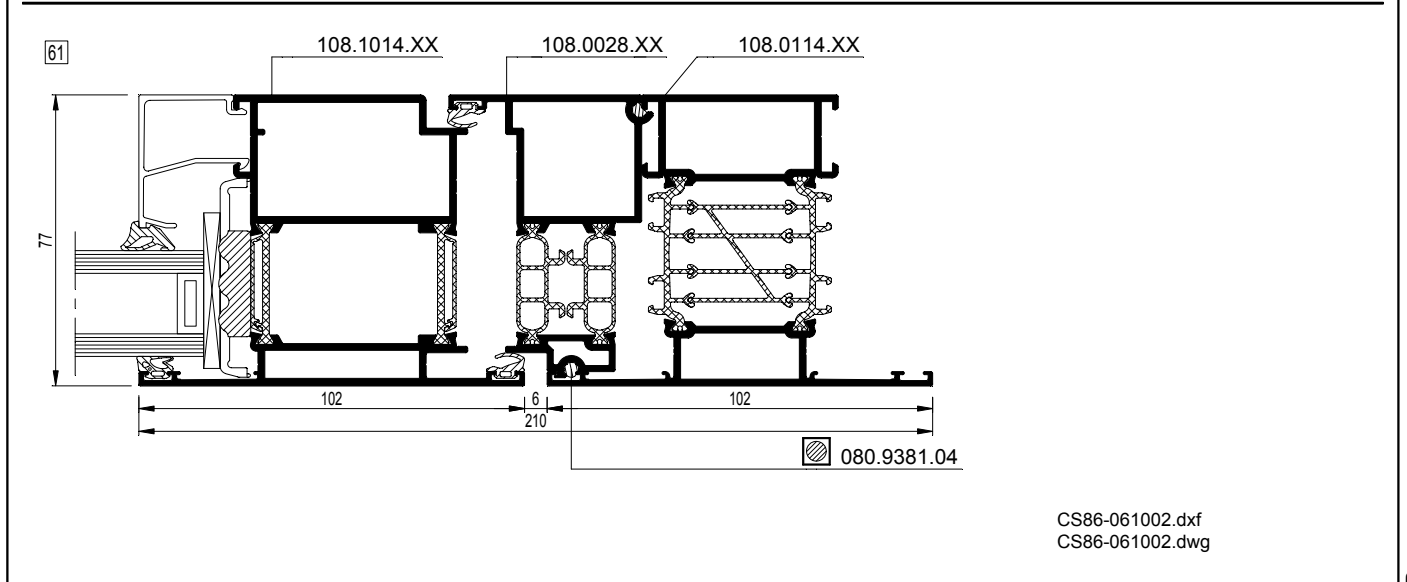
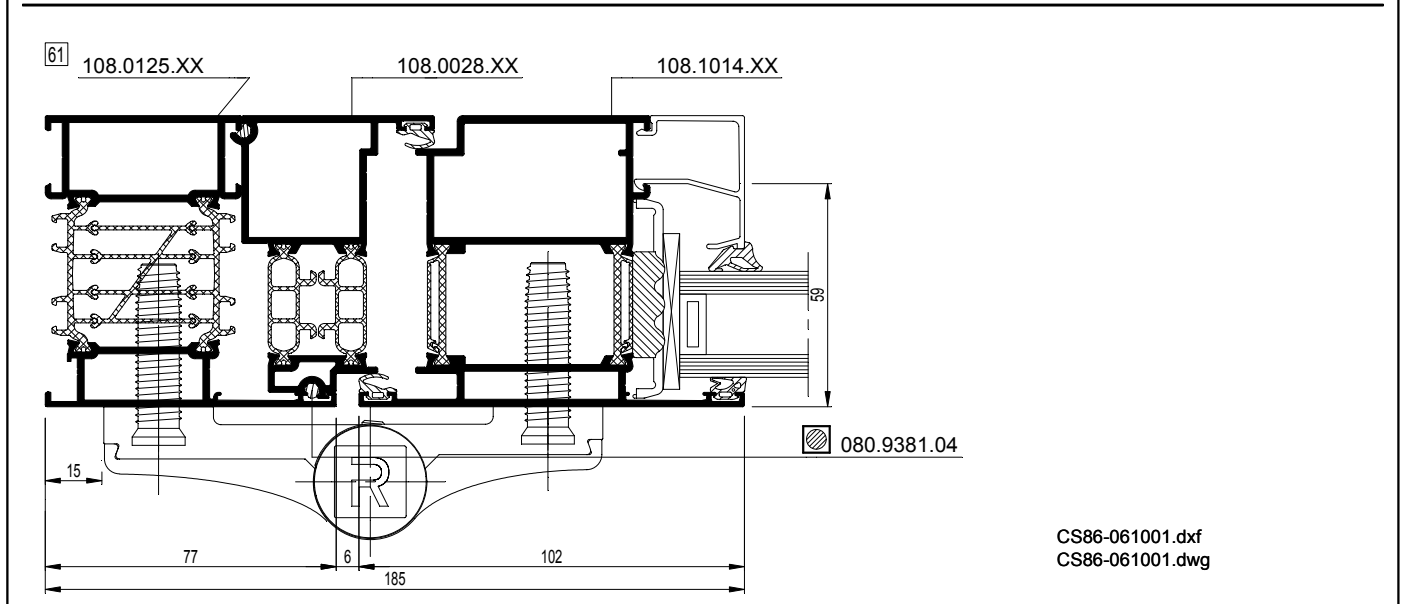
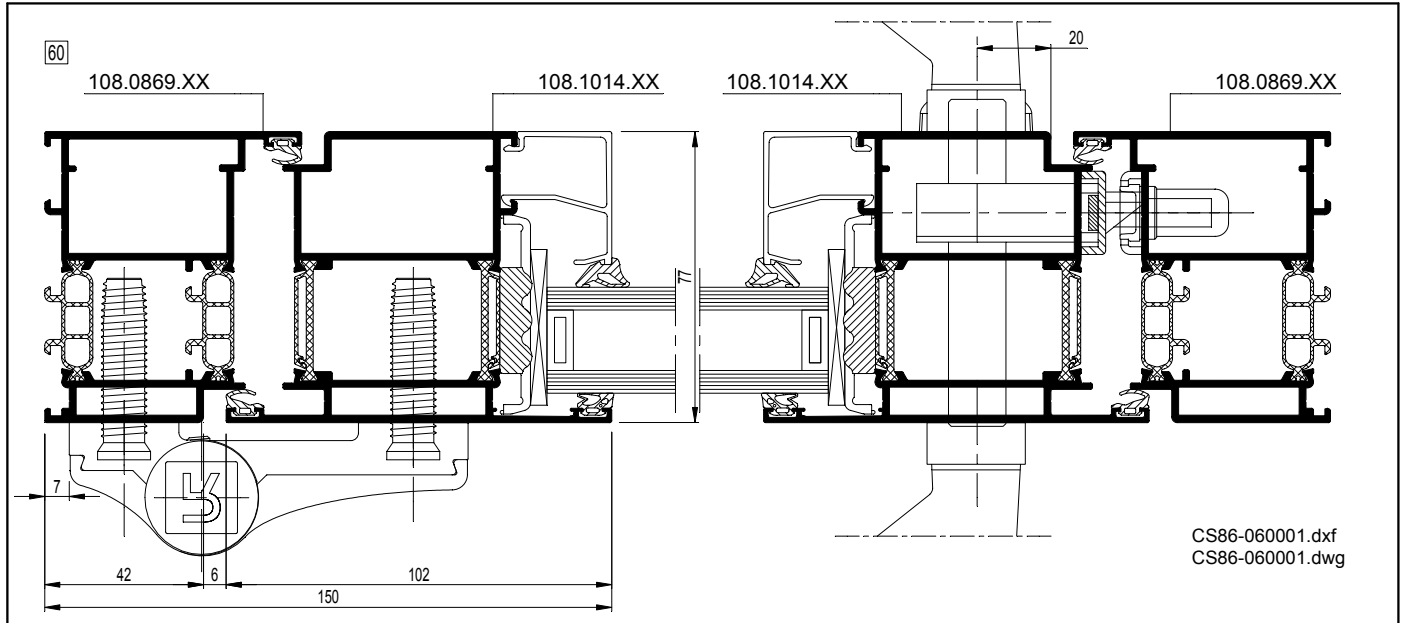
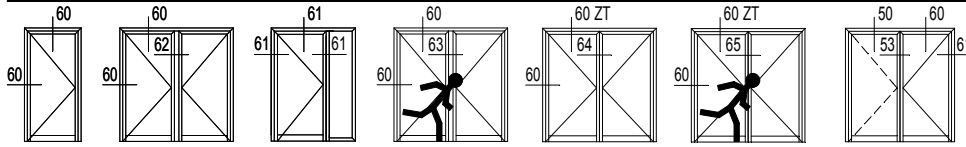

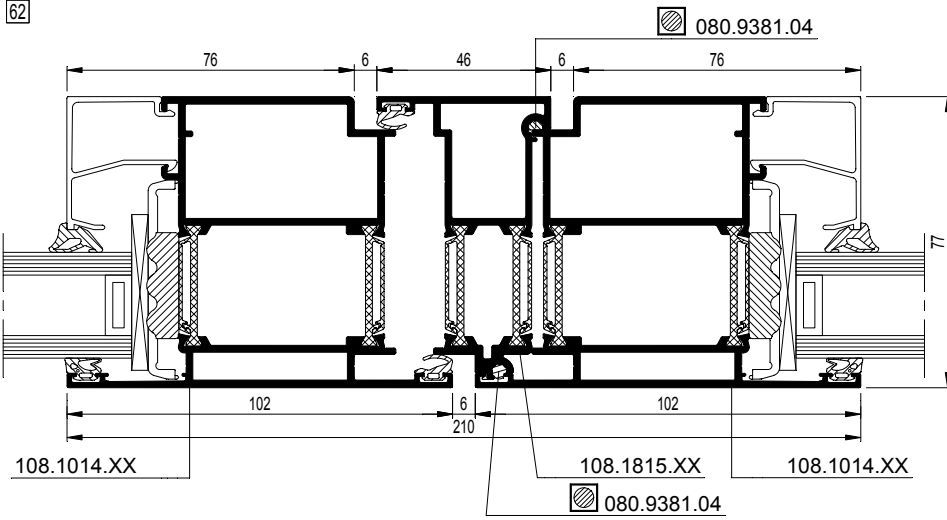
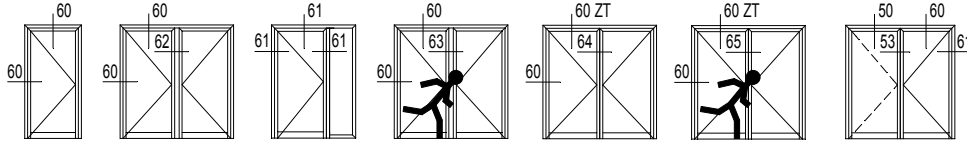

CS86-062001.dxf
 CS86-062001.dwg

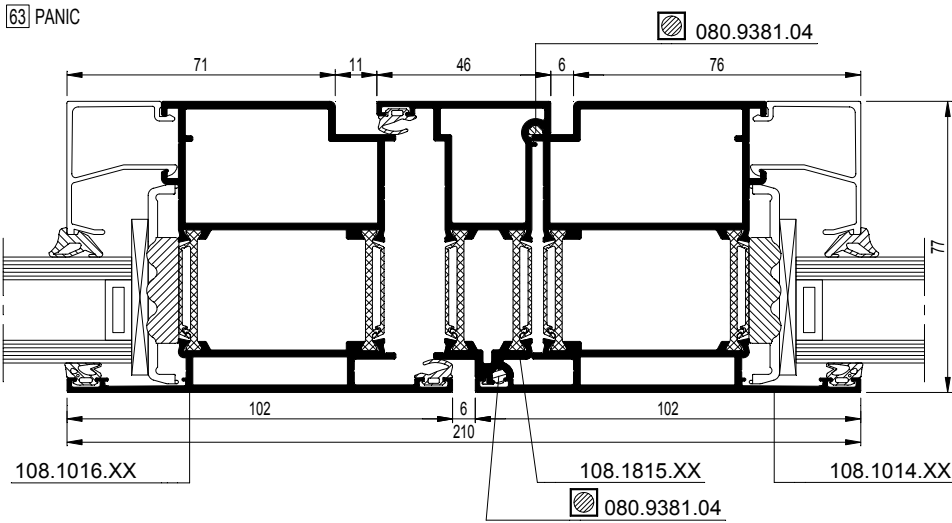

CS86-063001.dxf
 CS86-063001.dwg

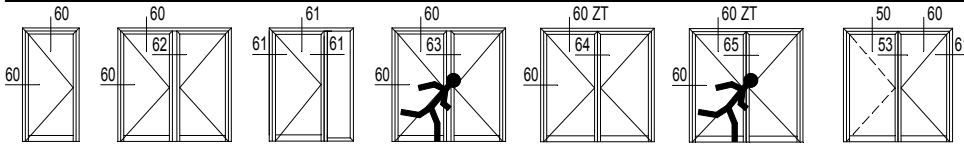

64 ZT

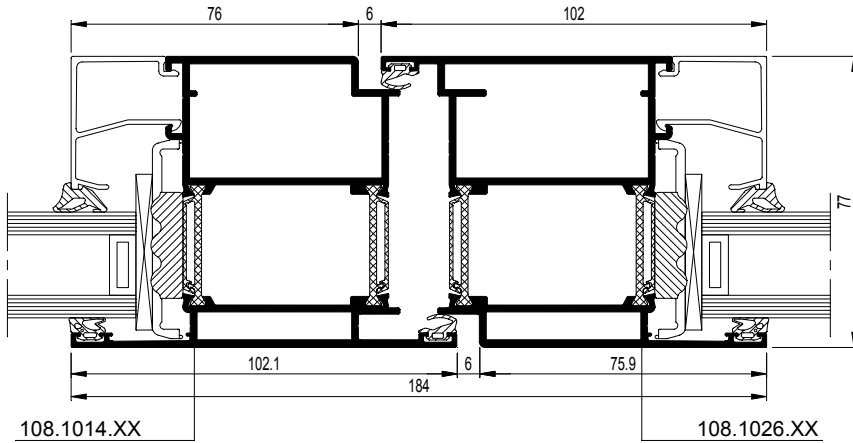

CS86-064001.dxf
 CS86-064001.dwg

65 ZT PANIC

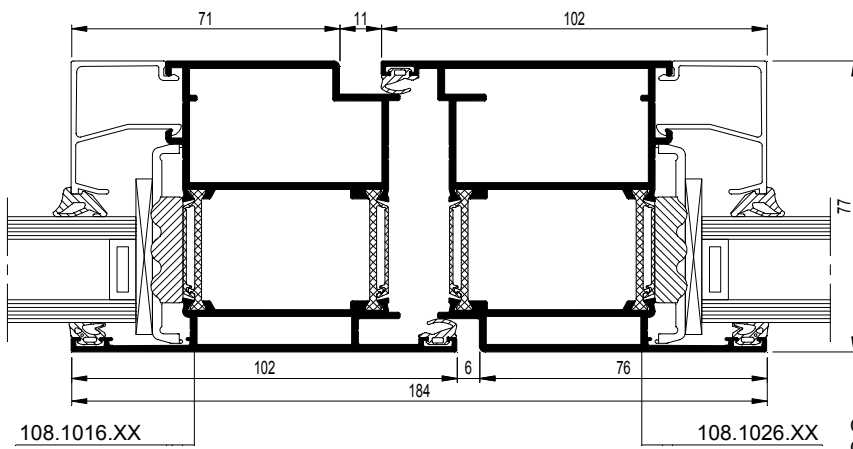

CS86-065001.dxf
 CS86-065001.dwg

CS 86-HI

Deuren - Naar binnen draaiende deuren met deurvleugel rondom geperst
 Portes - Portes ouvrant vers l'extérieur avec ouvrant serti tout autour
 Doors - Outward opening doors with vent crimped all round
 Türen - Nach außen öffnende Türen mit rundherum gepresstem Türflügel

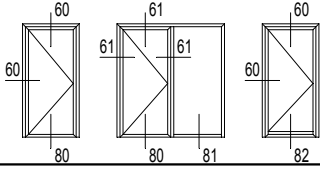

80

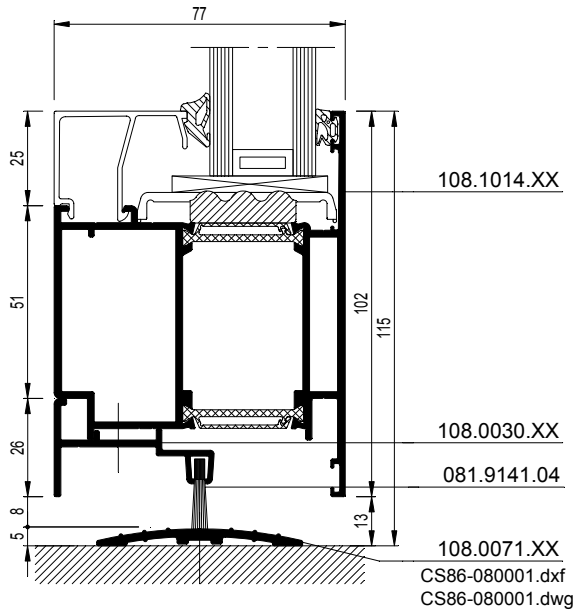

81

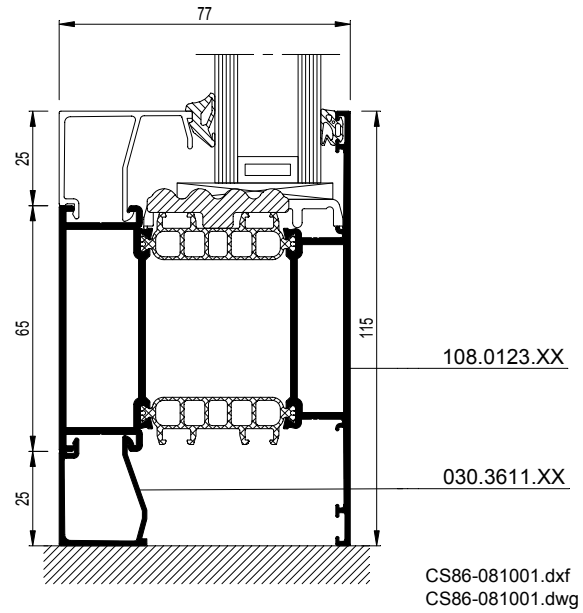

80

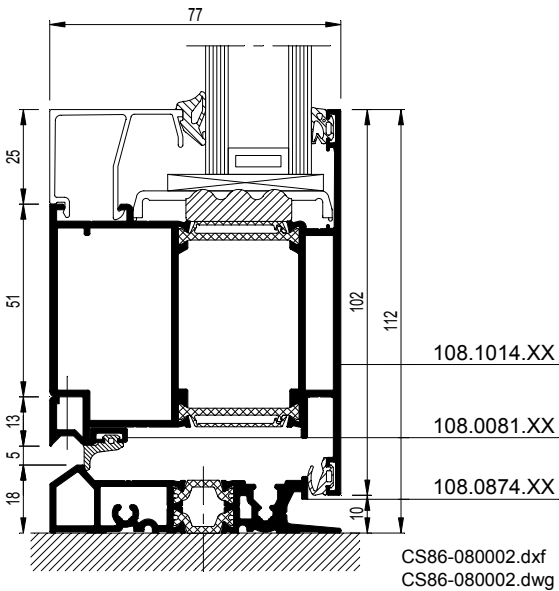

80

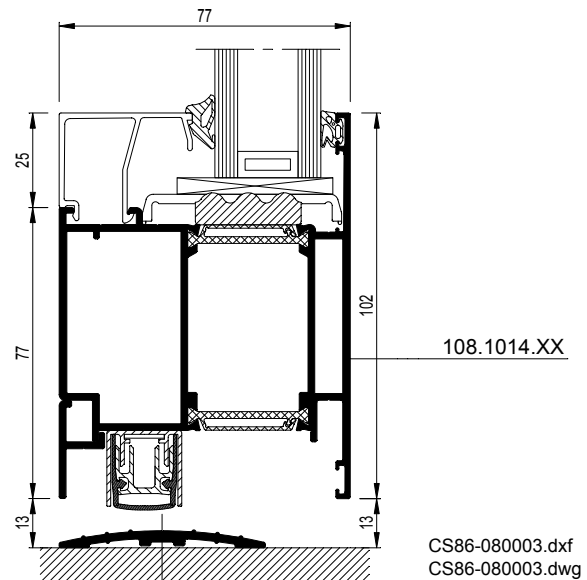

CS 86-HI

Deuren - Naar binnen draaiende deuren met deurvleugel rondom geperst
 Portes - Portes ouvrant vers l'extérieur avec ouvrant serti tout autour
 Doors - Outward opening doors with vent crimped all round
 Türen - Nach außen öffnende Türen mit rundherum gepresstem Türflügel

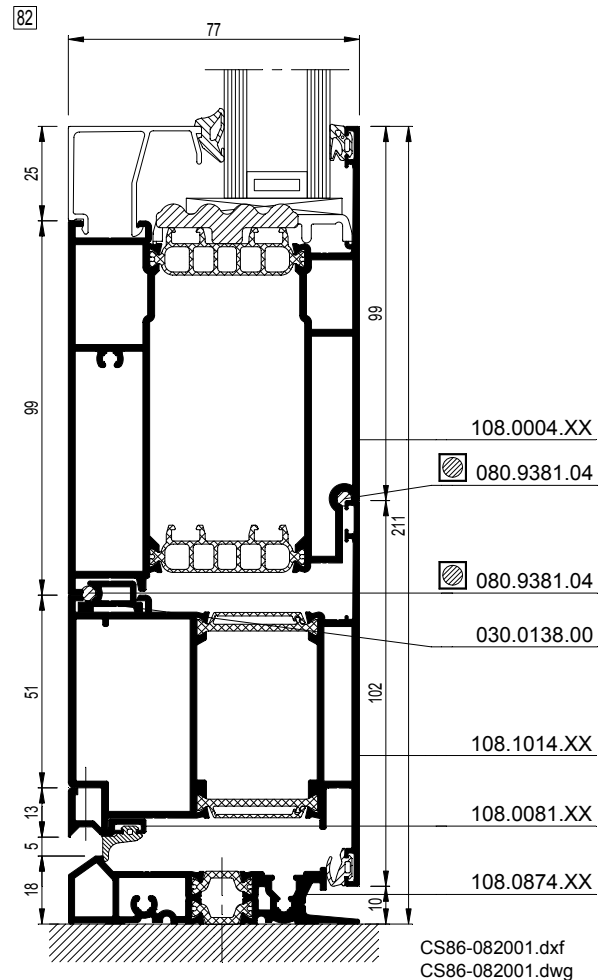
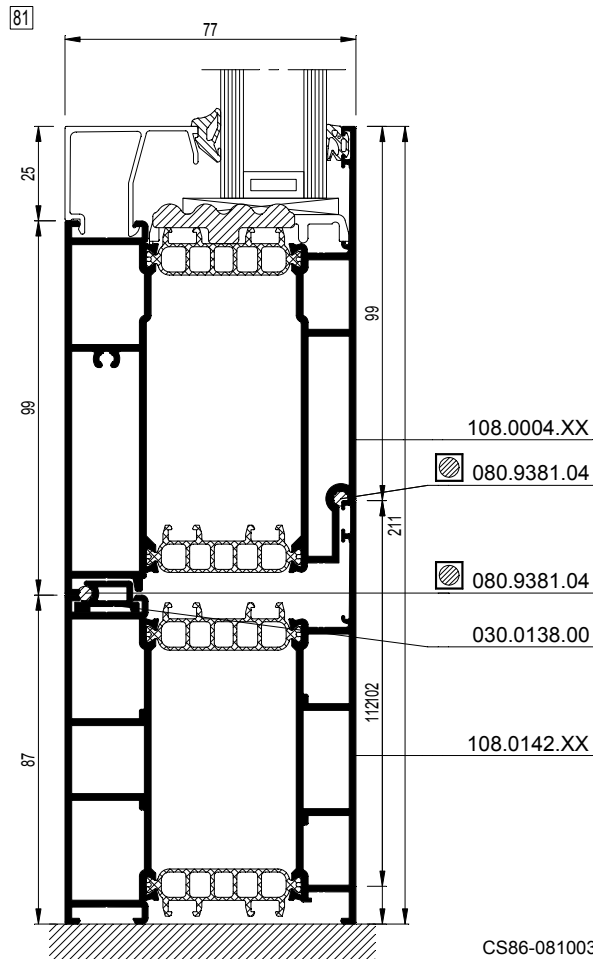
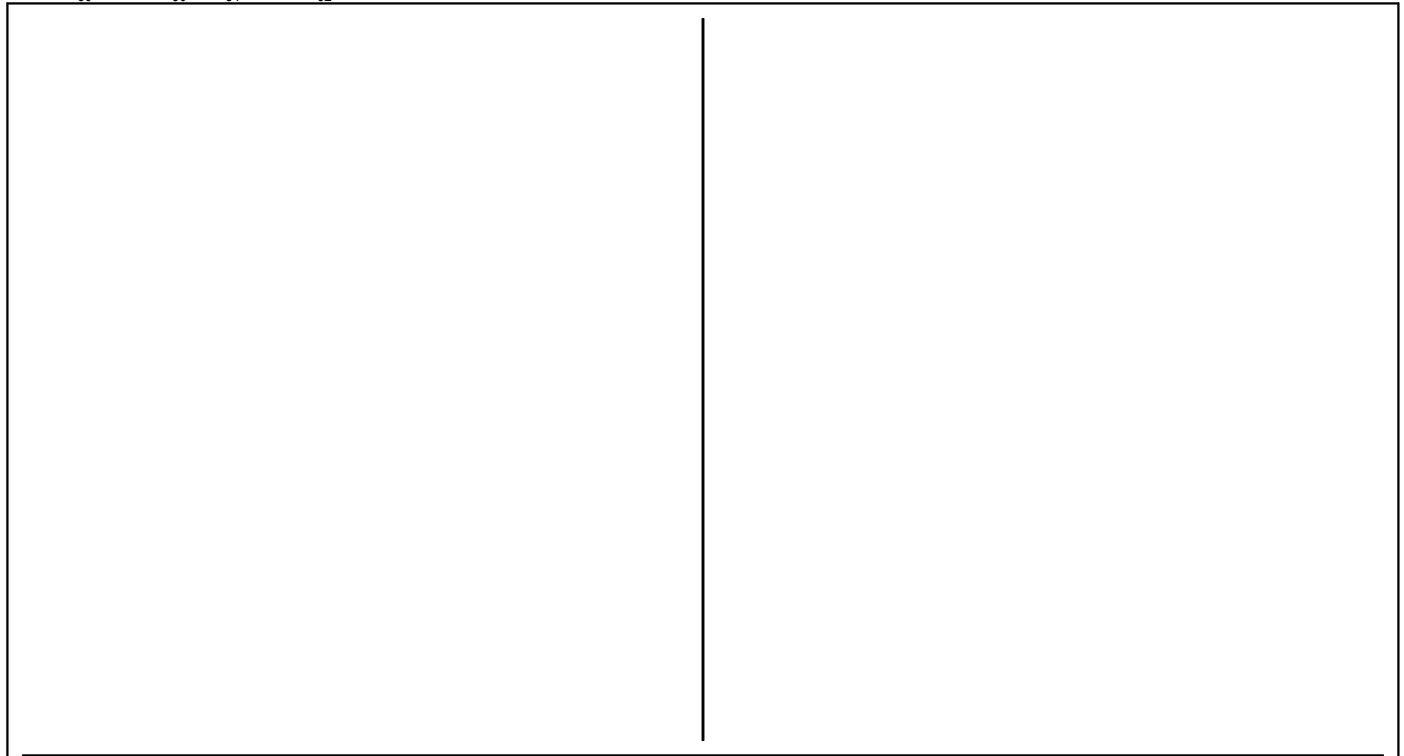
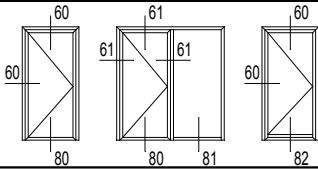

CS 86-HI

Deuren - Deuren met waterdichte dorpel
Portes - Portes avec profilé de butée étanche à l'eau
Doors - Doors with watertight connection profile
Türen - Türen mit wasserdichtem Anschlagprofil

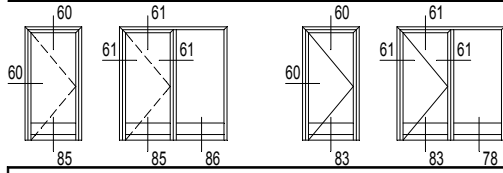

83

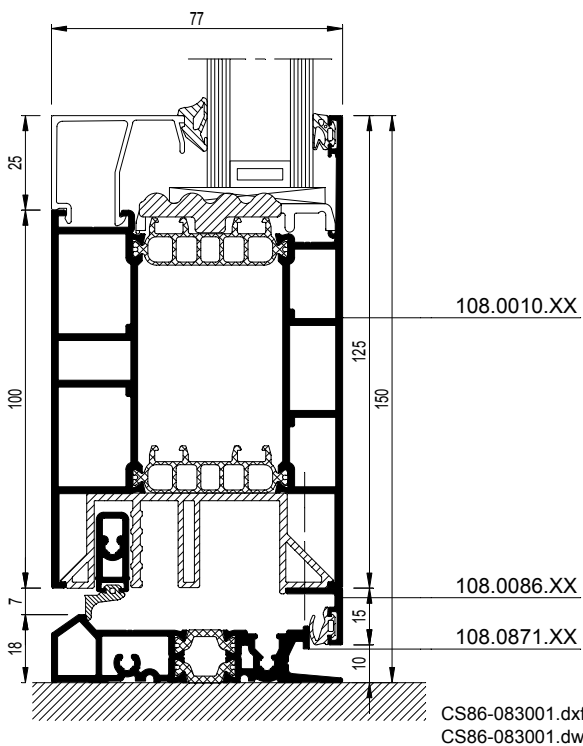



CS 86-HI Hidden Vent

Eléments fixes / ouvrants

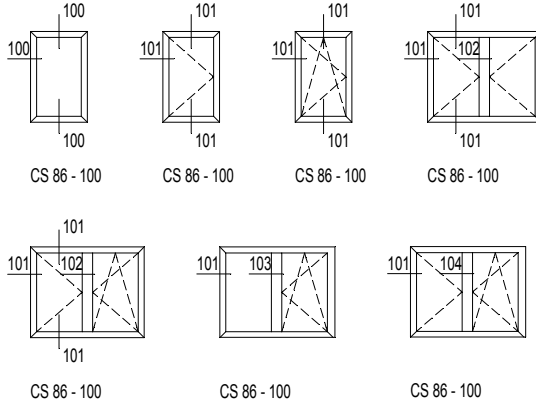

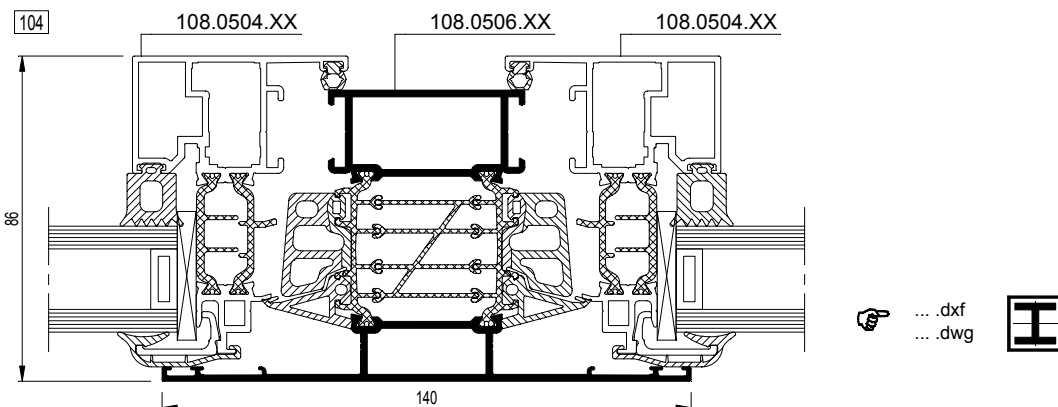
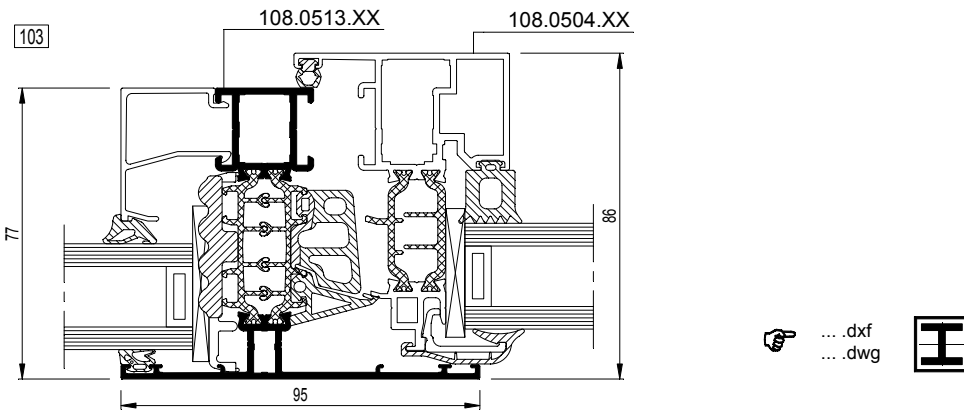
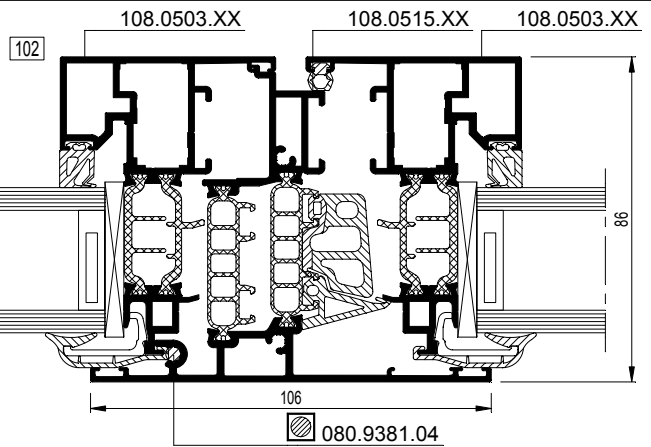
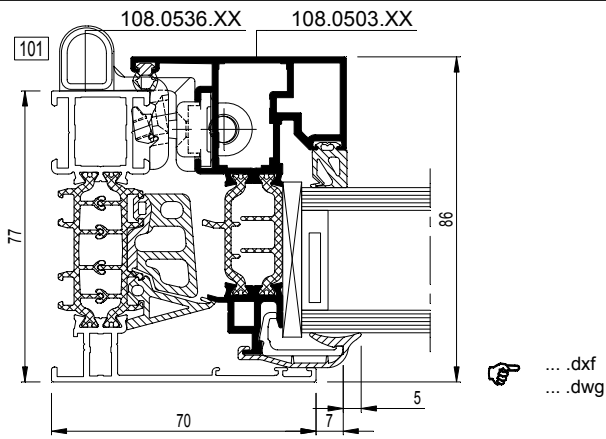
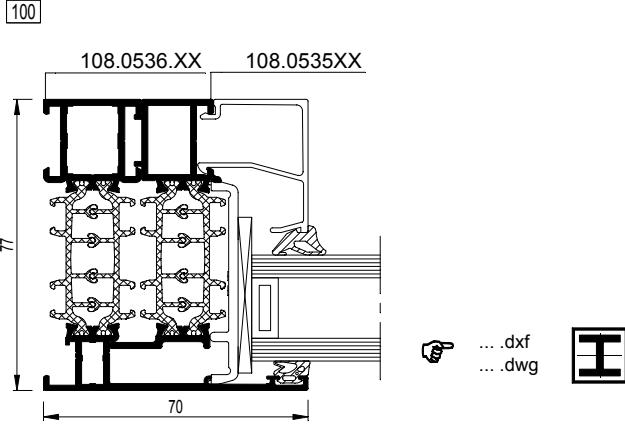
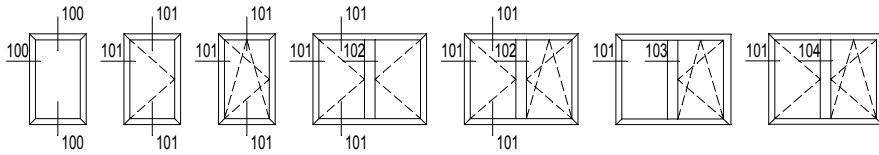

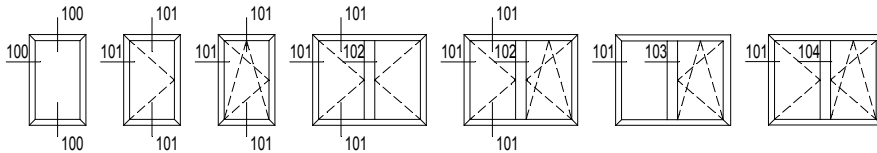

108.0536.XX

$I_x = 21.978 \text{ cm}^4$

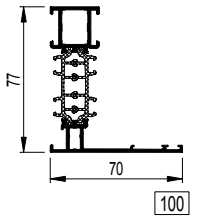

CS86-100001.dxf
 CS86-100001.dwg

108.0513.XX

$I_x = 24.586 \text{ cm}^4$

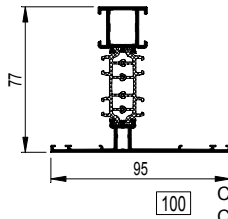

CS86-100002.dxf
 CS86-100002.dwg

108.0503.XX

$I_x = 17.363 \text{ cm}^4$

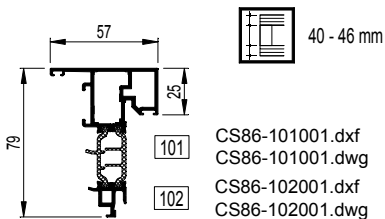

CS86-101001.dxf
 CS86-101001.dwg
 CS86-102001.dxf
 CS86-102001.dwg

108.0504.XX

$I_x = 17.198 \text{ cm}^4$

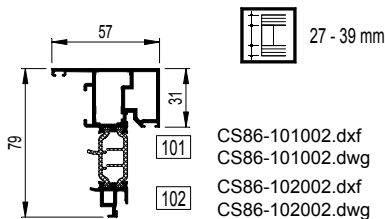

CS86-101002.dxf
 CS86-101002.dwg
 CS86-102002.dxf
 CS86-102002.dwg

108.0499.XX

$I_x = 19.594 \text{ cm}^4$

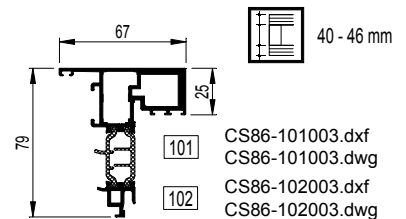

CS86-101003.dxf
 CS86-101003.dwg
 CS86-102003.dxf
 CS86-102003.dwg

108.0500.XX

$I_x = 19.570 \text{ cm}^4$

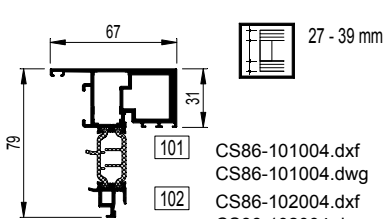

CS86-101004.dxf
 CS86-101004.dwg
 CS86-102004.dxf
 CS86-102004.dwg

108.0505.XX

$I_x = 27.136 \text{ cm}^4$

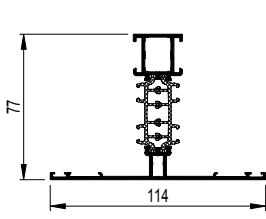

CS86-103001.dxf
 CS86-103001.dwg
 CS86-104001.dxf
 CS86-104001.dwg

108.0506.XX

$I_x = 38.139 \text{ cm}^4$

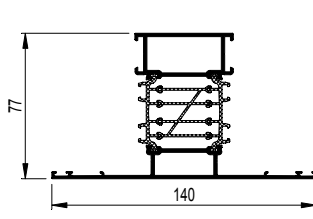

CS86-103002.dxf
 CS86-103002.dwg
 CS86-104002.dxf
 CS86-104002.dwg

108.0513.XX

$I_x = 24.586 \text{ cm}^4$

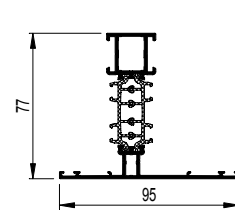

CS86-103003.dxf
 CS86-103003.dwg

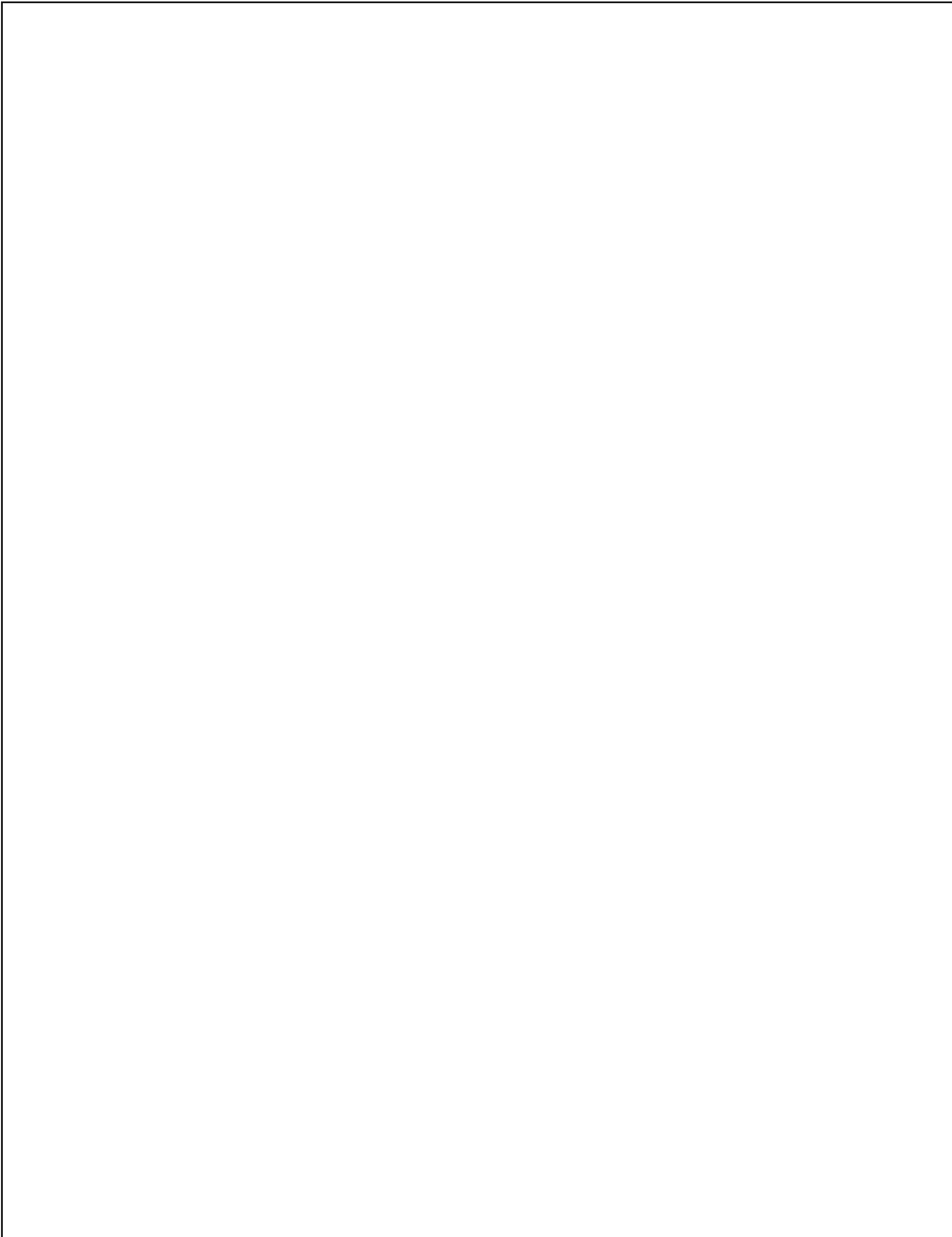



Combinaisons avec d'autres systèmes

CW 50 - CS 86-HI

CW 50 - CS 86-HI / CW 50 - CS 86-HI/HV

TP 110

TLS 110

CP 155

CR 120

CS 86 - CN002

CS 86 - CN003

CS 86 - CN004

CS 86 - CN004

CS 86 - CN005

CS 86 - CN006

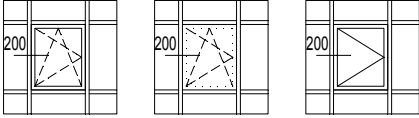

200 CW 50 - CS 86-HI

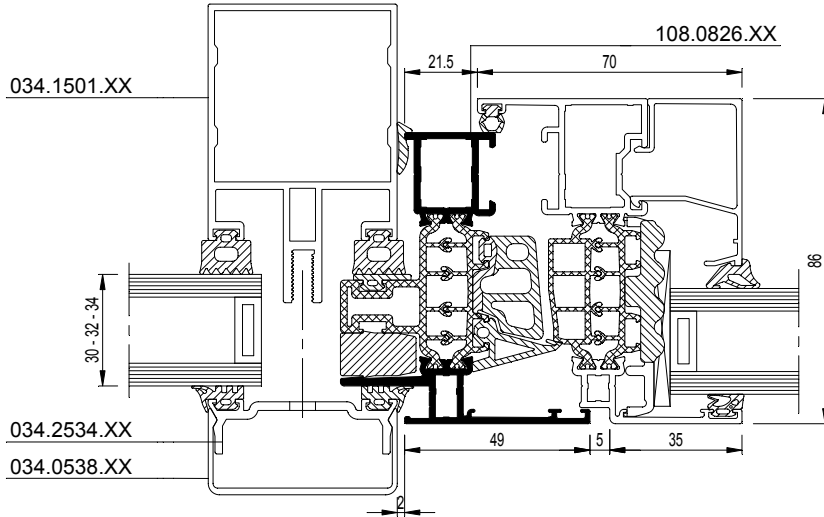

CS86-200001.dxf
 CS86-200001.dwg

200 CW 50 - CS 86-HI

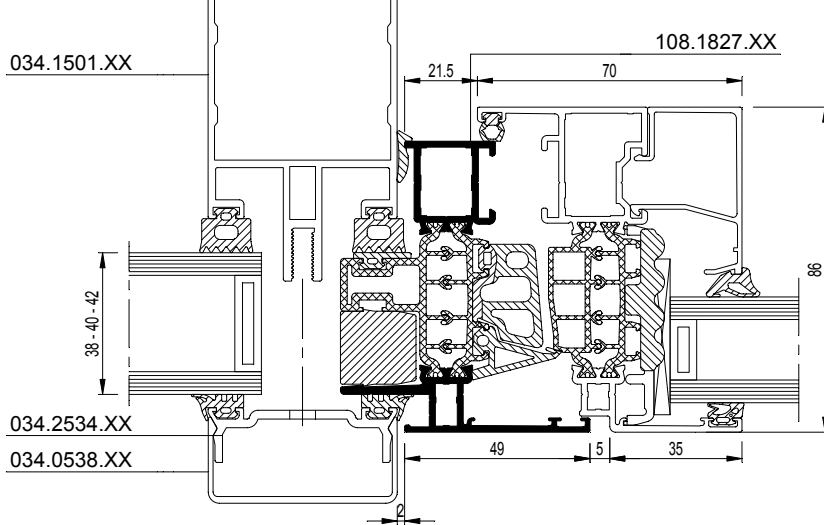

CS86-200002.dxf
 CS86-200002.dwg

200 CW 50 - CS 86-HI

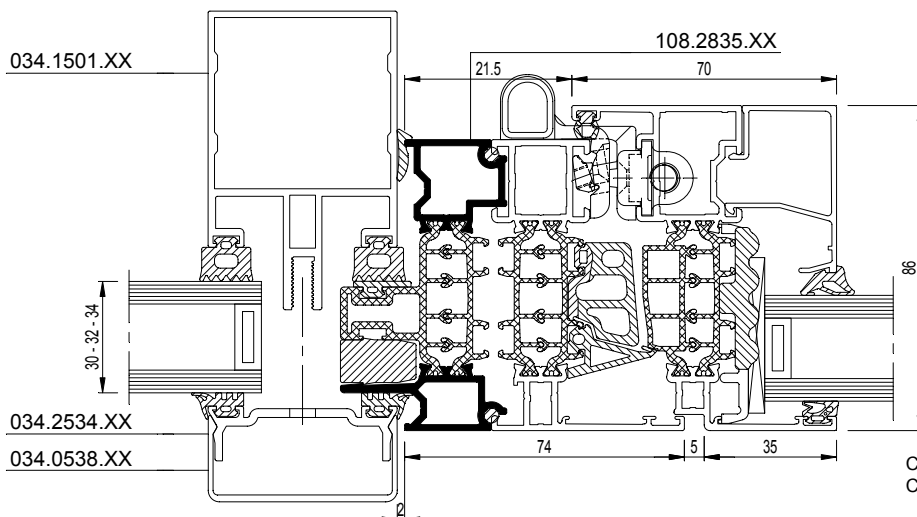

CS86-200003.dxf
 CS86-200003.dwg

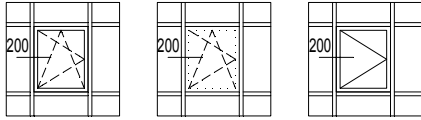

200 CW 50 - CS 86-HI

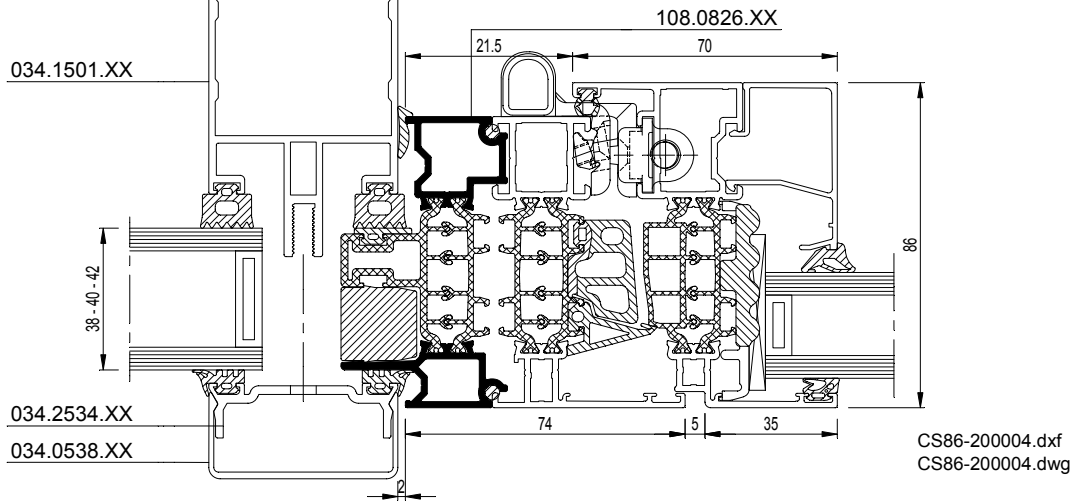

200 CW 50 - CS 86-HI/HV

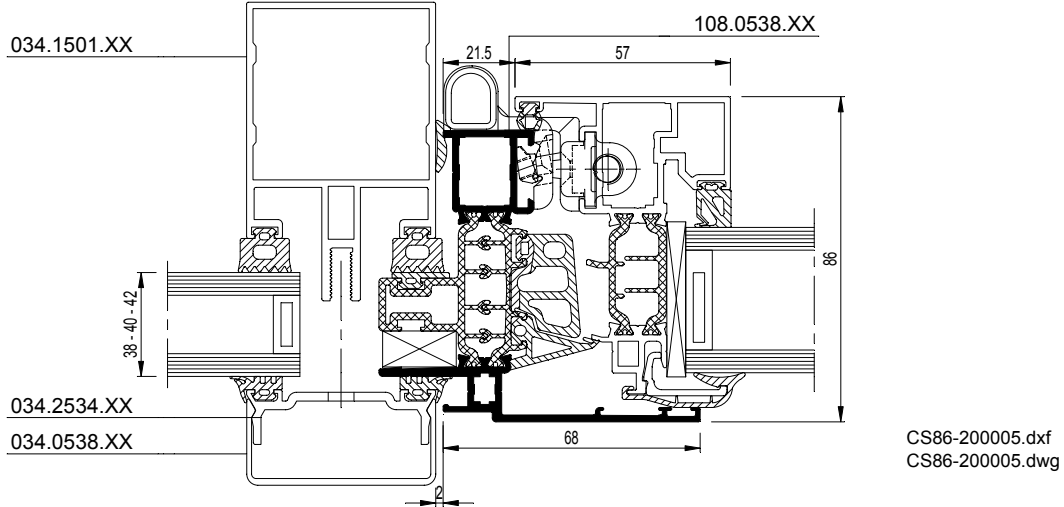

200 CW 50 - CS 86-HI/HV

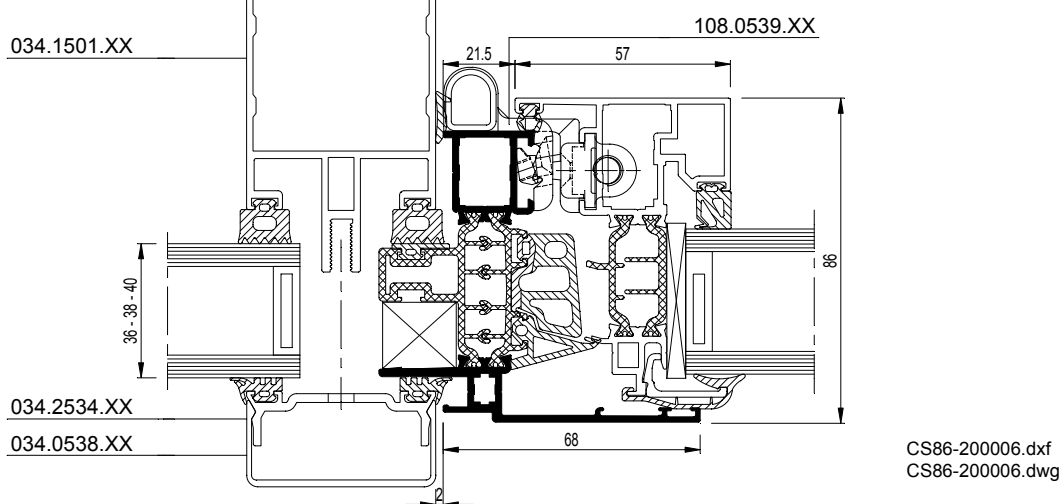

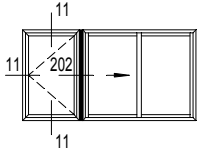

CP 130

202

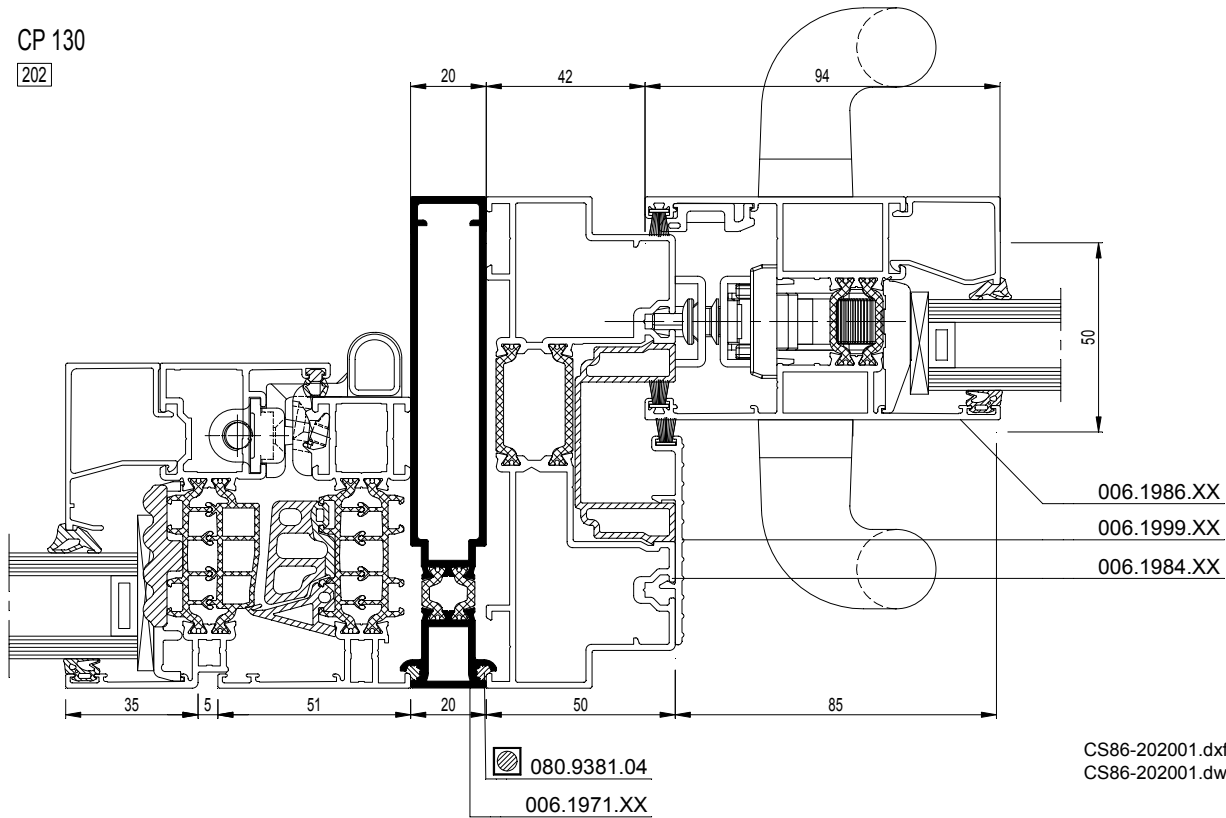

CP 130-LS

202

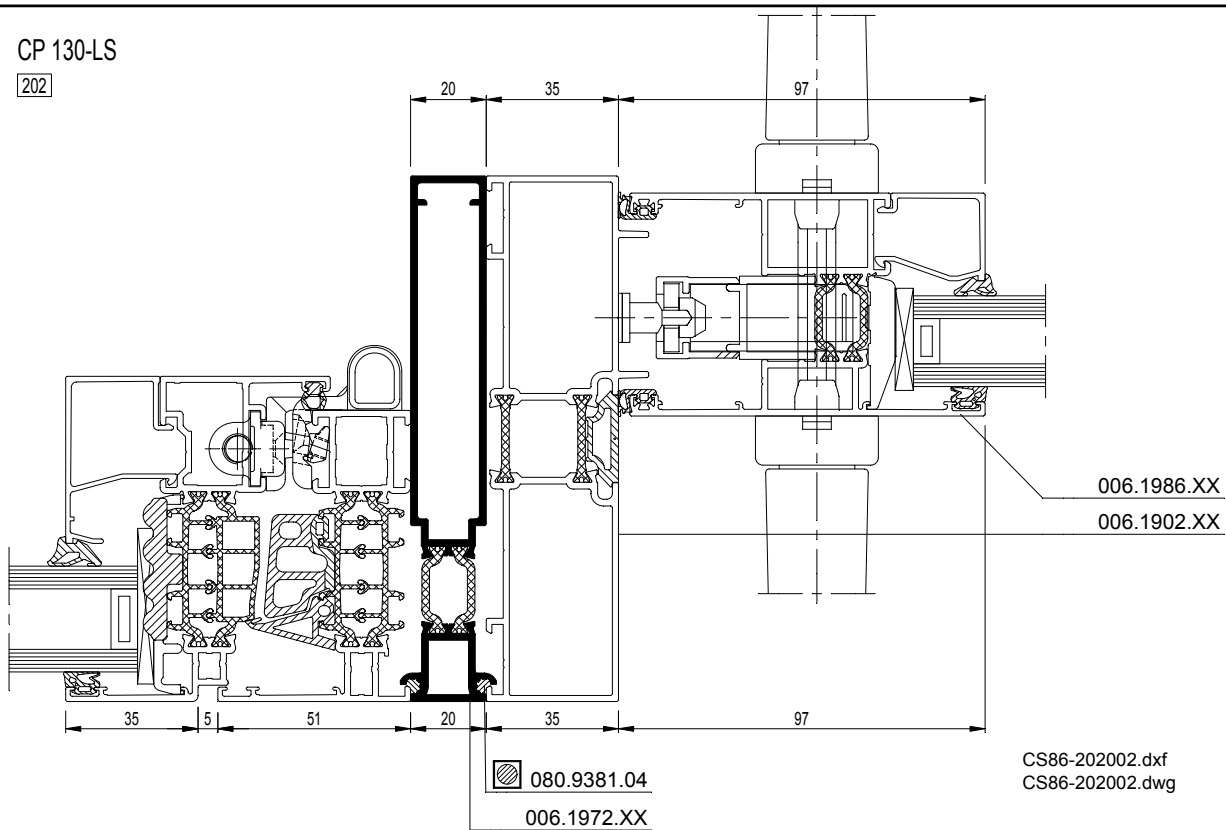

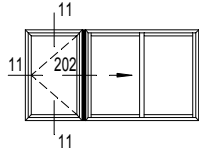

CP 155

202

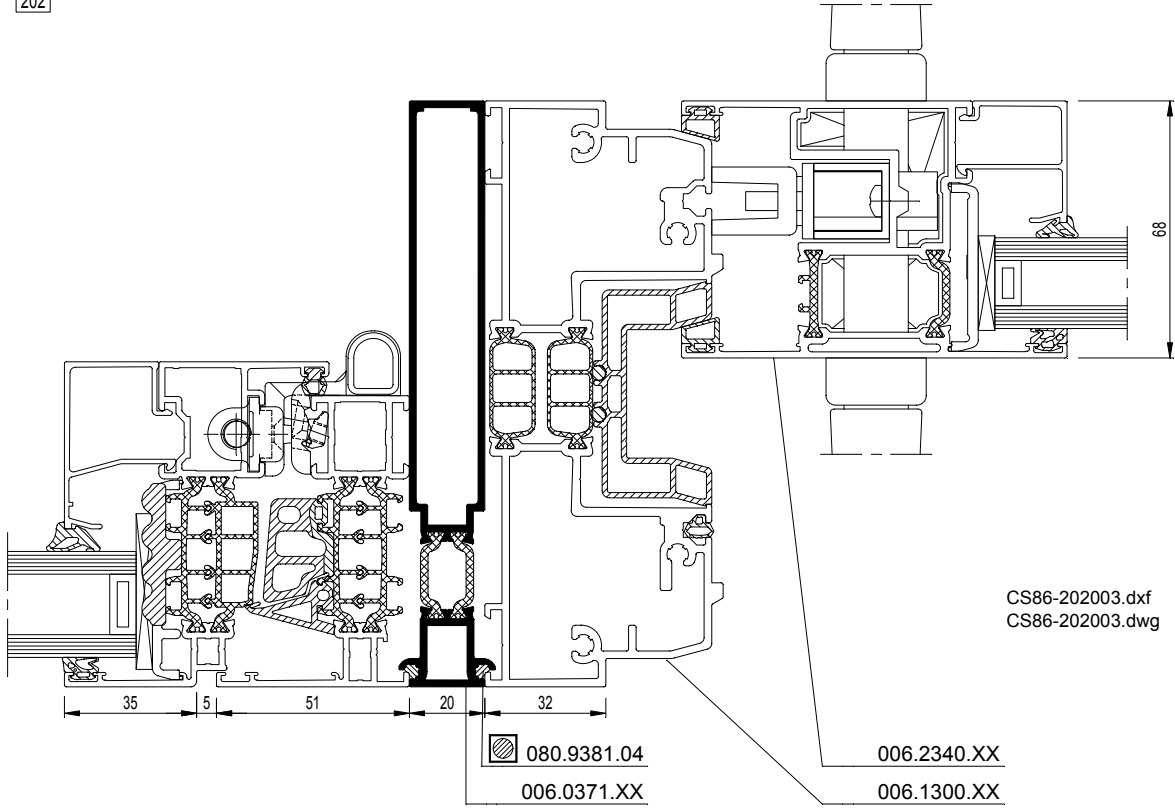

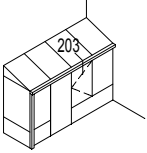

203

