

CS 86

CS 86

R

REYNAERS
aluminium

Edition 11/2010 (based on 089.C19C.00)

CS 86-HI



CS 86-HI (windows)

- 1 Fixed elements
- 2 Opening elements
- 3 Composed elements
- 4 Connections within the system

CS 86-HI (doors)

- 5 Inward opening
- 6 Outward opening

CS 86-HI Hidden Vent (CS 86-HI-HV)

Connections with other systems

CS 86-HI (windows)



1 Fixed elements

Outer frames

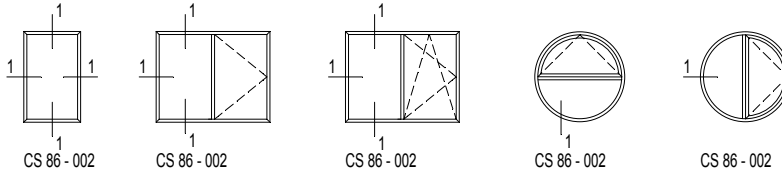

Window sills

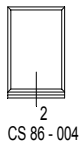

Shutter guide

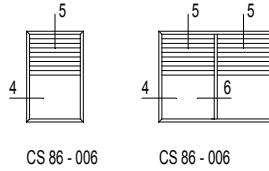

Drip cap

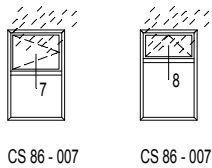

Division in fixed frame

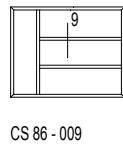

2 Opening elements

Inward opening windows

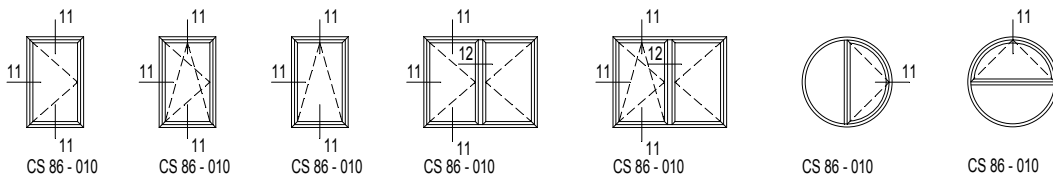

Division in window vent

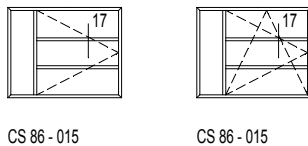

CS 86-HI (windows)



3 Composed elements

Transom-mullion

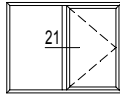

CS 86 - 016

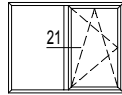

CS 86 - 016

Transom-mullion Reinforced

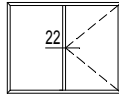

CS 86 - 018

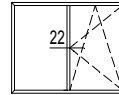

CS 86 - 018

Reinforcement profile

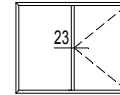

CS 86 - 020
CS 86 - 021

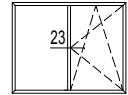

CS 86 - 020
CS 86 - 021

Changeover profile outside glazing

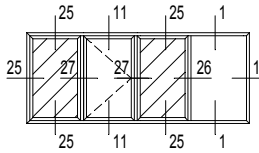

CS 86 - 026

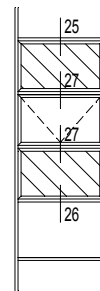

CS 86 - 026

4 Connections within the system

In the same plane

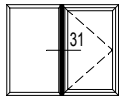

CS 86 - 027

Dilatation

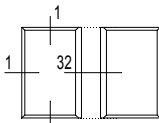

CS 86 - 028

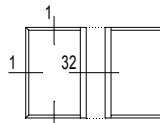

CS 86 - 028

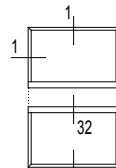

CS 86 - 028

Corner profiles

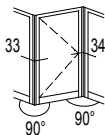

CS 86 - 031
CS 86 - 032

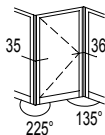

CS 86 - 033

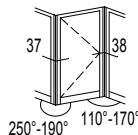

CS 86 - 034



OPTIE A / OPTION A
 OPTIE A IN KATALOGG
 OPTION A DANS LE CATALOGUE
 OPTION A IN CATALOGUE
 OPTION A IM KATALOG

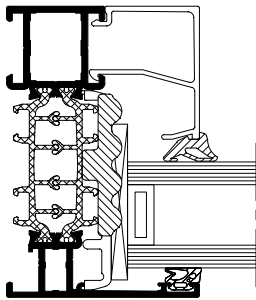

CS86-000001.dxf
 CS86-000001.dwg

OPTIE B / OPTION B

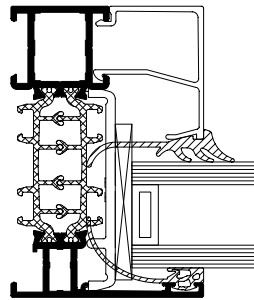

CS86-000002.dxf
 CS86-000002.dwg

OPTIE C / OPTION C

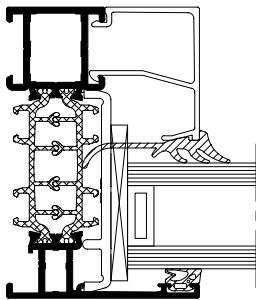

CS86-000003.dxf
 CS86-000003.dwg

OPTIE D / OPTION D

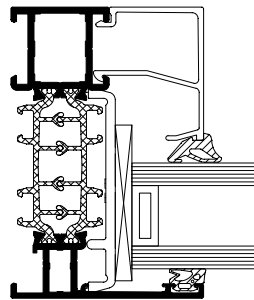

CS86-000004.dxf
 CS86-000004.dwg

OPTIE A / OPTION A
 OPTIE A IN KATALOGG
 OPTION A DANS LE CATALOGUE
 OPTION A IN CATALOGUE
 OPTION A IM KATALOG

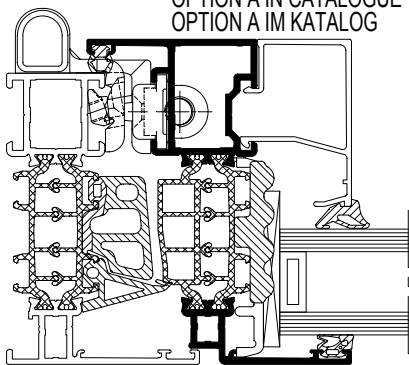

CS86-000010.dxf
 CS86-000010.dwg

OPTIE B / OPTION B

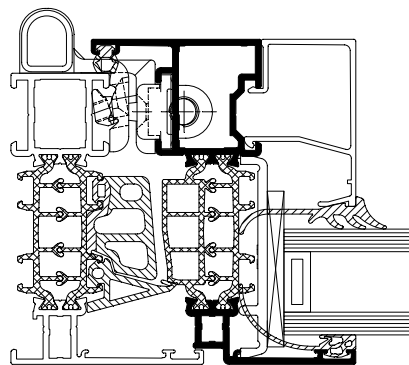

CS86-000011.dxf
 CS86-000011.dwg

OPTIE C / OPTION C

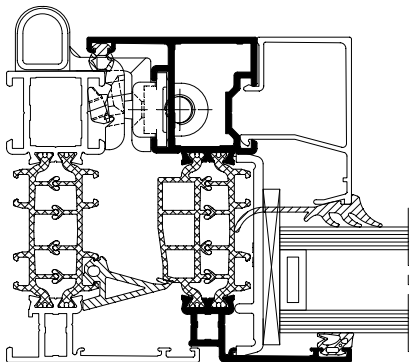

CS86-000012.dxf
 CS86-000012.dwg

OPTIE D / OPTION D

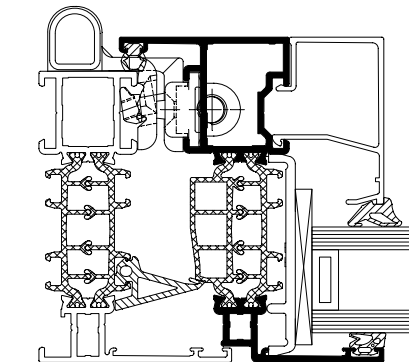

CS86-000013.dxf
 CS86-000013.dwg

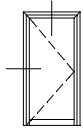

OPTIE A / OPTION A
OPTIE A IN KATALOG
OPTION A DANS LE CATALOGUE
OPTION A IN CATALOGUE
OPTION A IM KATALOG

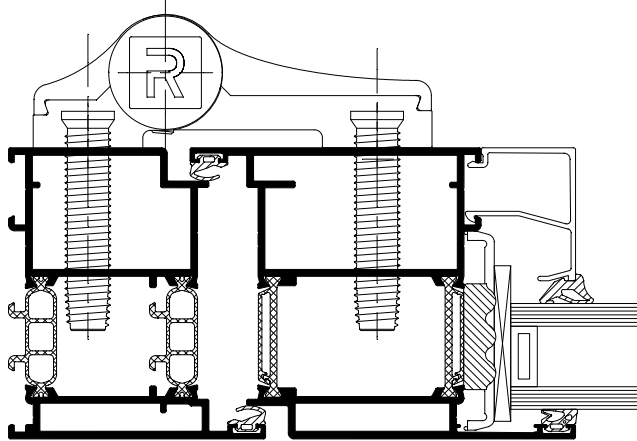

CS86-000020.dxf
CS86-000020.dwg

OPTIE B / OPTION B

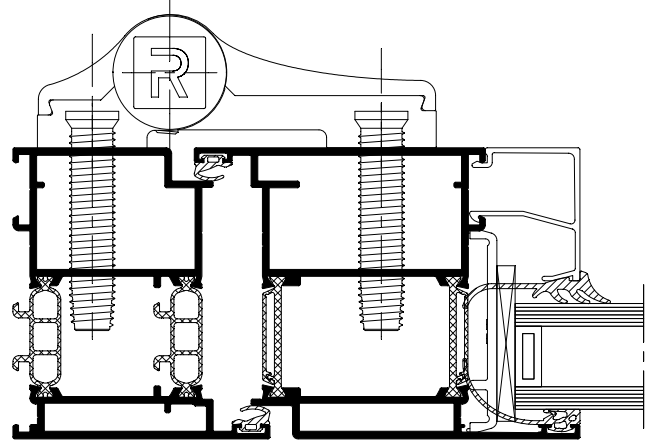

CS86-000021.dxf
CS86-000021.dwg

OPTIE C / OPTION C

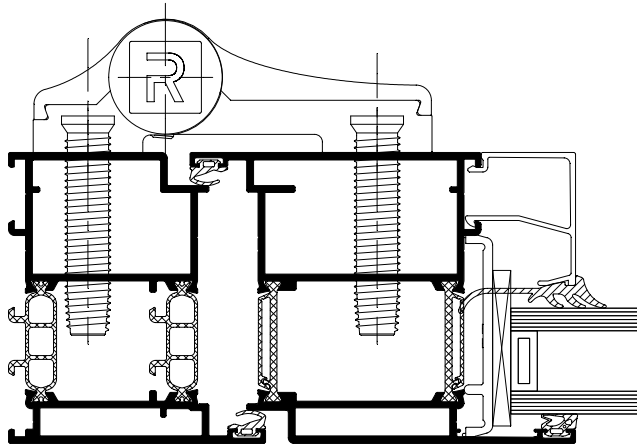

CS86-000022.dxf
CS86-000022.dwg

OPTIE D / OPTION D

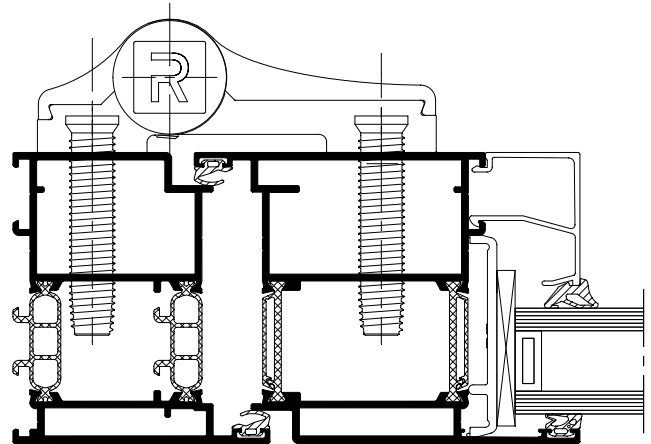

CS86-000023.dxf
CS86-000023.dwg

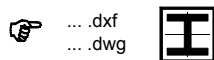
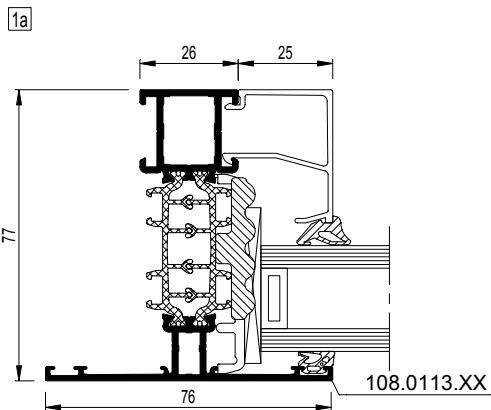
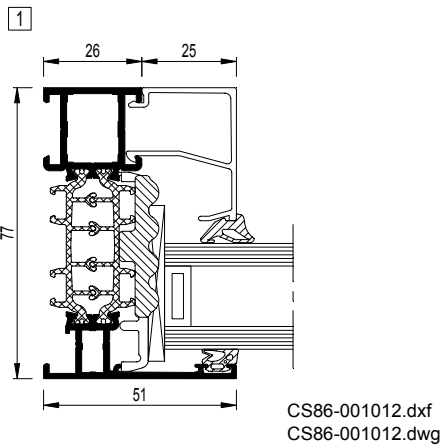
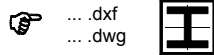
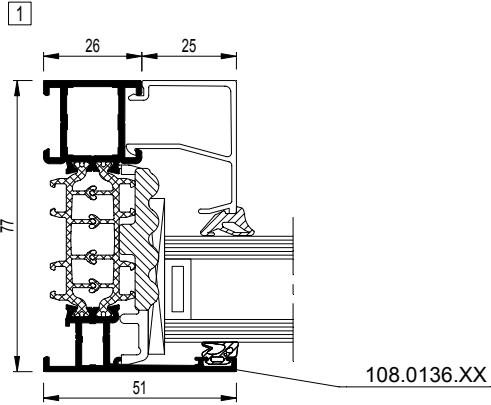
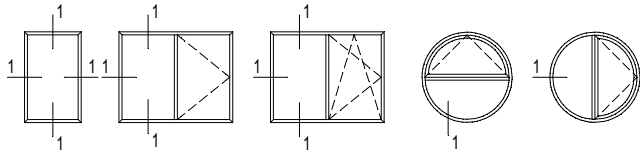

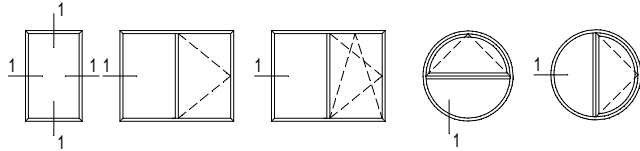

<p>108.0136.XX</p> <p>$I_x = 19.759 \text{ cm}^4$</p> <p>1 CS86-001001.dxf CS86-001001.dwg</p>	<p>108.0183.XX</p> <p>$I_x = 25.862 \text{ cm}^4$</p> <p>1 CS86-001002.dxf CS86-001002.dwg</p>	<p>108.0125.XX</p> <p>$I_x = 30.958 \text{ cm}^4$</p> <p>1 CS86-001003.dxf CS86-001003.dwg</p>	<p>108.0140.XX</p> <p>$I_x = 36.083 \text{ cm}^4$</p> <p>1 CS86-001004.dxf CS86-001004.dwg</p>
<p>108.0142.XX</p> <p>$I_x = 51.146 \text{ cm}^4$</p> <p>1 CS86-001005.dxf CS86-001005.dwg</p>			
<p>108.0113.XX</p> <p>$I_x = 22.875 \text{ cm}^4$</p> <p>1a CS86-001008.dxf CS86-001008.dwg</p>	<p>108.0120.XX</p> <p>$I_x = 29.144 \text{ cm}^4$</p> <p>1a CS86-001009.dxf CS86-001009.dwg</p>	<p>108.0114.XX</p> <p>$I_x = 34.305 \text{ cm}^4$</p> <p>1a CS86-001010.dxf CS86-001010.dwg</p>	<p>108.0123.XX</p> <p>$I_x = 39.488 \text{ cm}^4$</p> <p>1a CS86-001011.dxf CS86-001011.dwg</p>

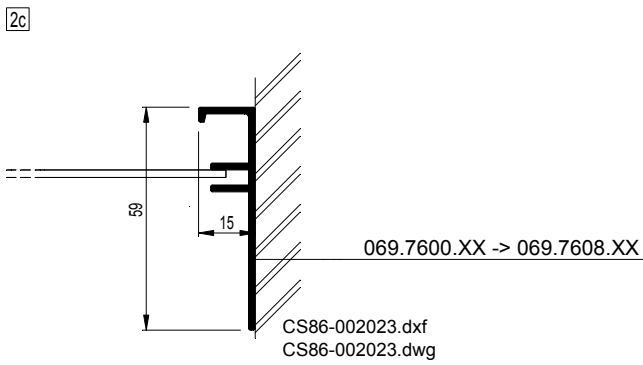
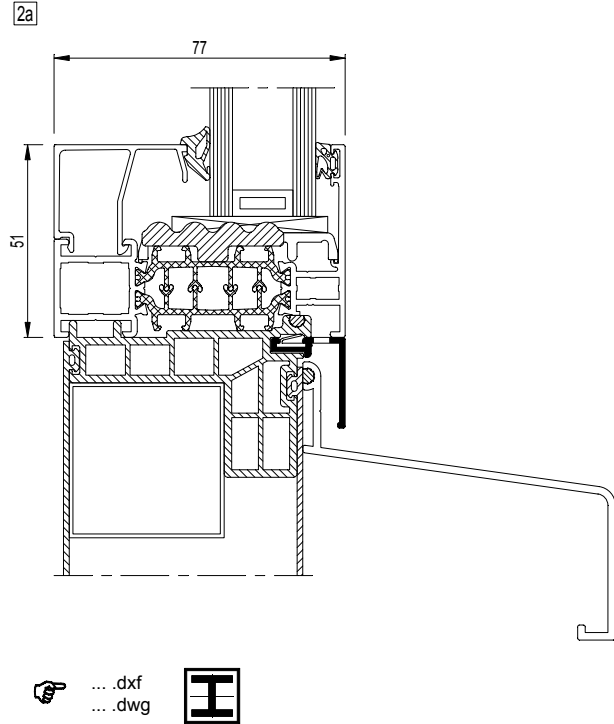
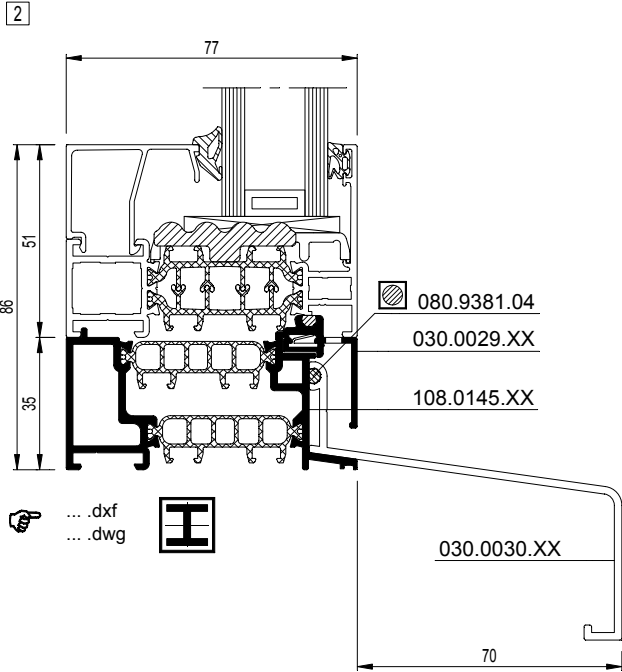
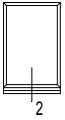

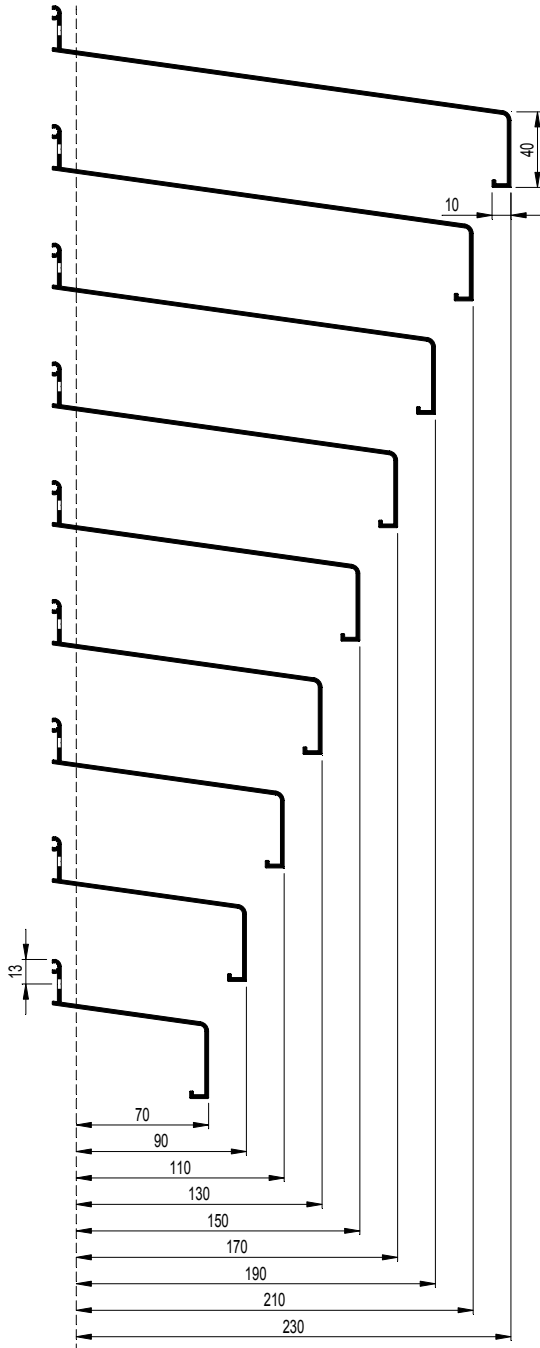
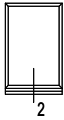

030.0038.XX	[2] CS86-002009.dxf CS86-002009.dwg	[2a] CS86-002019.dxf CS86-002019.dwg
030.0037.XX	[2] CS86-002008.dxf CS86-002008.dwg	[2a] CS86-002018.dxf CS86-002018.dwg
030.0036.XX	[2] CS86-002007.dxf CS86-002007.dwg	[2a] CS86-002017.dxf CS86-002017.dwg
030.0035.XX	[2] CS86-002006.dxf CS86-002006.dwg	[2a] CS86-002016.dxf CS86-002016.dwg
030.0034.XX	[2] CS86-002005.dxf CS86-002005.dwg	[2a] CS86-002015.dxf CS86-002015.dwg
030.0033.XX	[2] CS86-002004.dxf CS86-002004.dwg	[2a] CS86-002014.dxf CS86-002014.dwg
030.0032.XX	[2] CS86-002003.dxf CS86-002003.dwg	[2a] CS86-002013.dxf CS86-002013.dwg
030.0031.XX	[2] CS86-002002.dxf CS86-002002.dwg	[2a] CS86-002012.dxf CS86-002012.dwg
030.0030.XX	[2] CS86-002001.dxf CS86-002001.dwg	[2a] CS86-002011.dxf CS86-002011.dwg

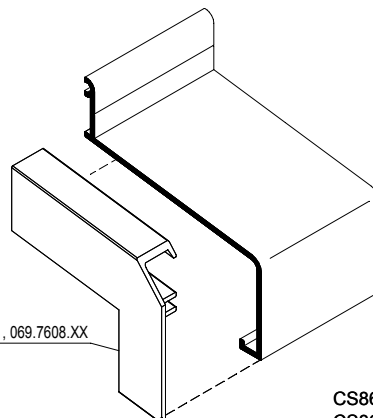

069.7600.XX, ..., 069.7608.XX

CS86-3d0001.dxf
 CS86-3d0001.dwg

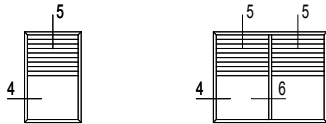

4

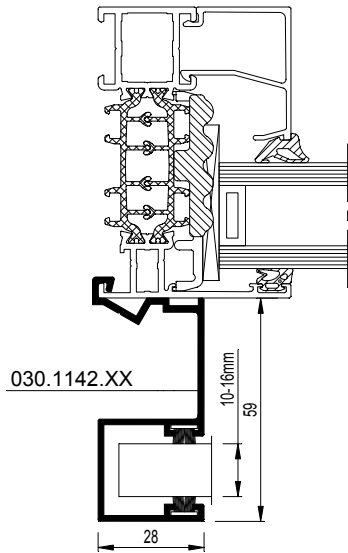

CS86-004001.dxf
 CS86-004001.dwg

5

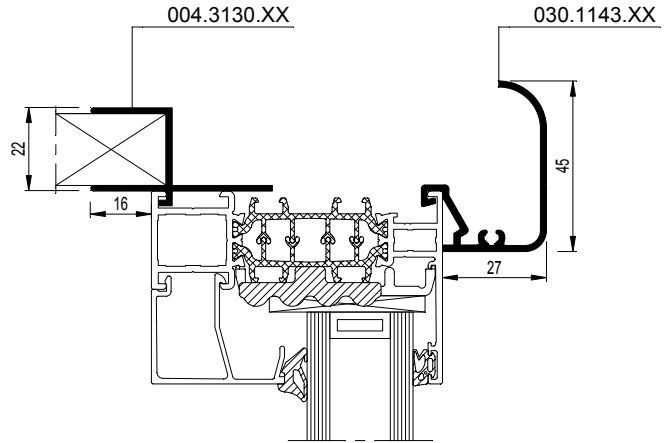

CS86-005001.dxf
 CS86-005001.dwg

5

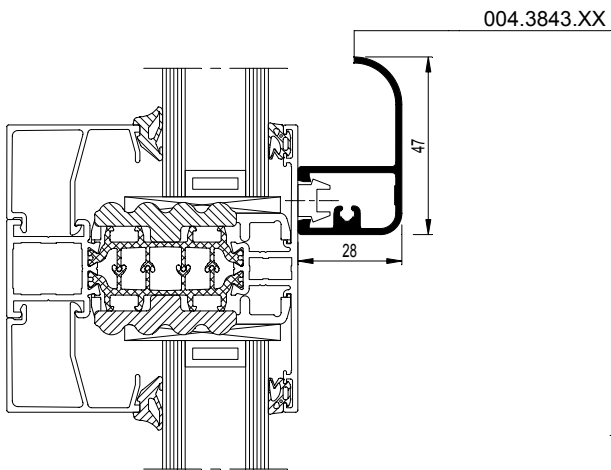

CS86-005002.dxf
 CS86-005002.dwg

6

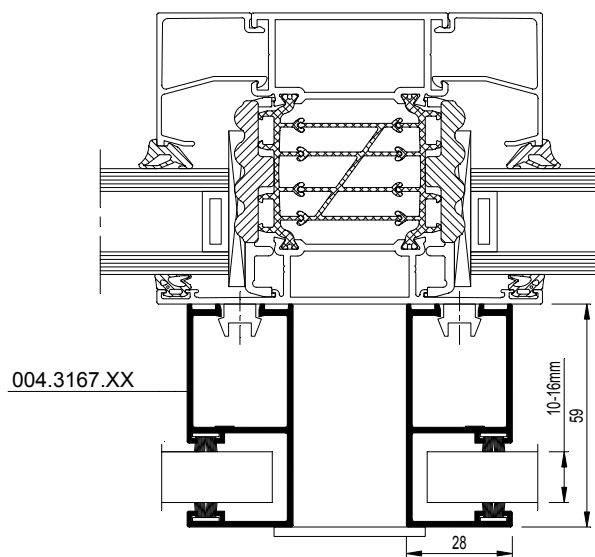

CS86-006001.dxf
 CS86-006001.dwg

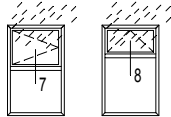

7

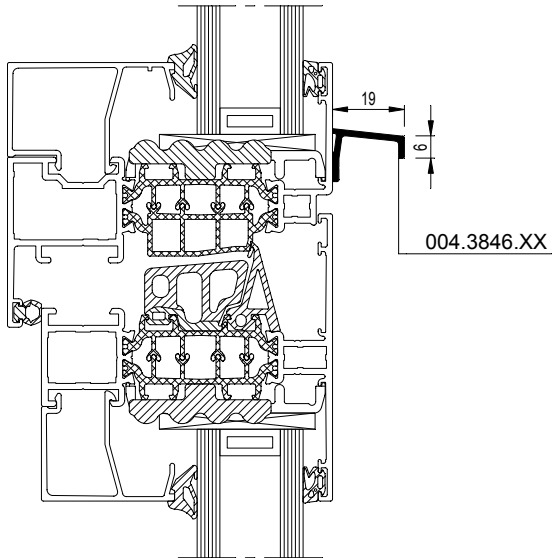

CS86-007001.dxf
CS86-007001.dwg

8

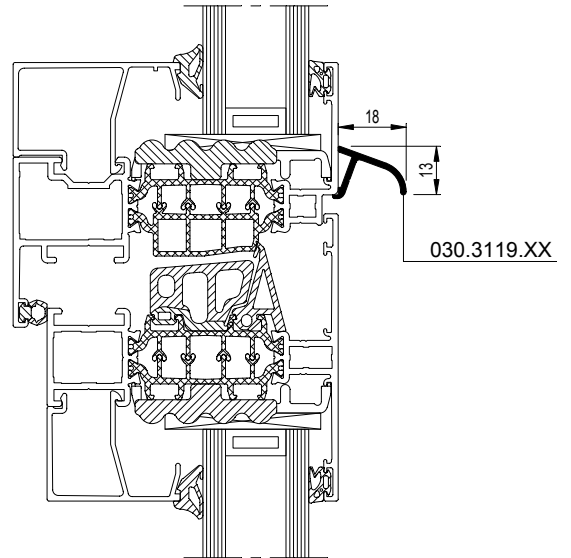

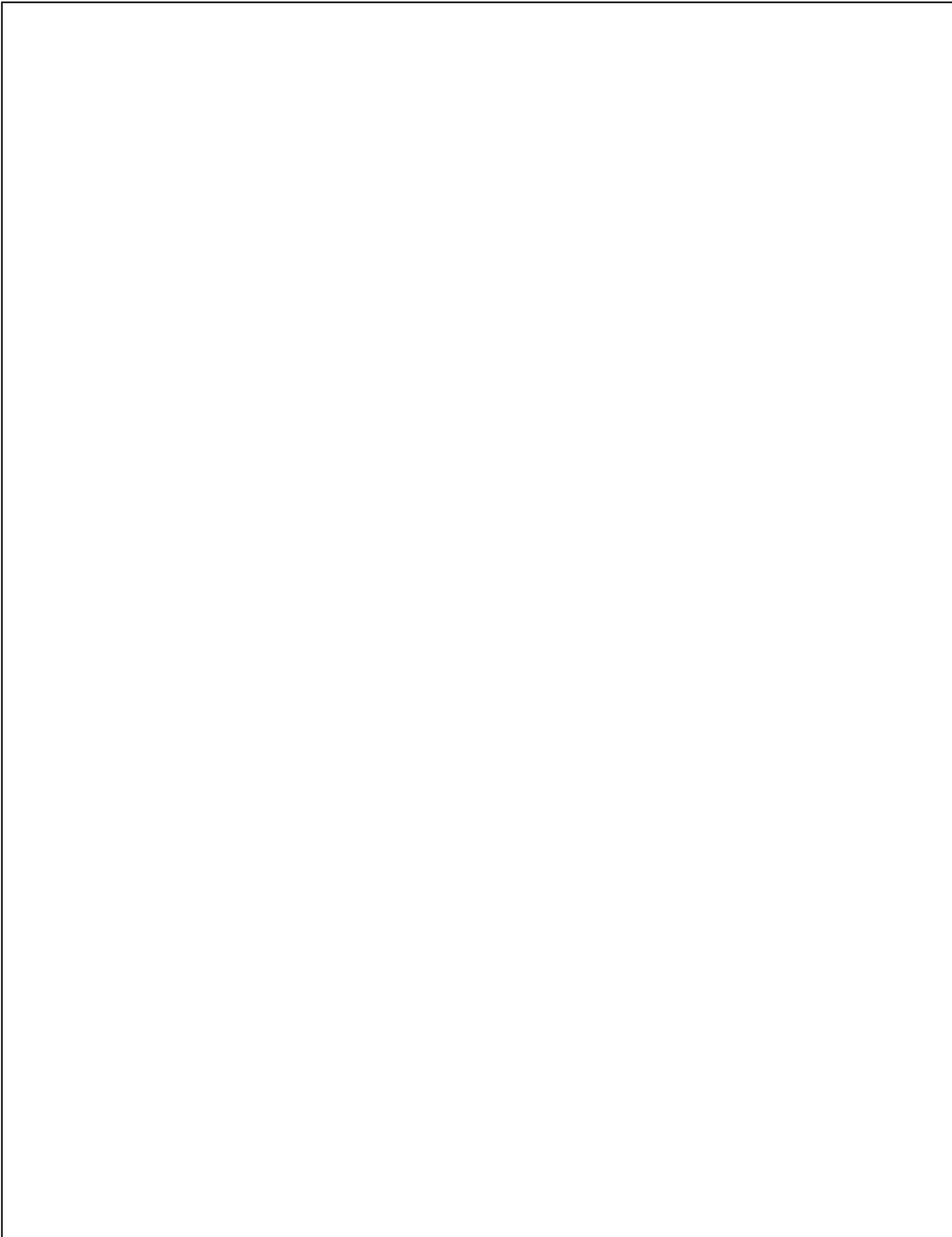

CS86-008001.dxf
CS86-008001.dwg

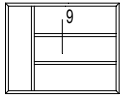

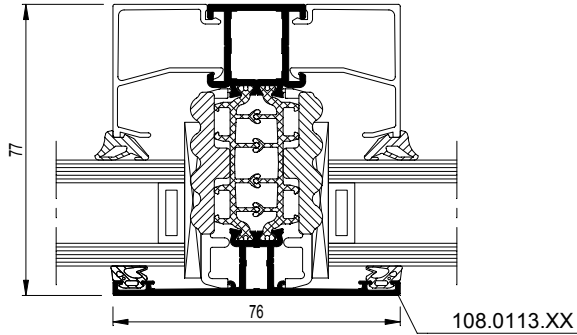

9



 Zie ook T-profielen op blz. 16-17
 Voir aussi traverses page 16-17
 See also transom-mullions on pages 16-17
 Siehe auch Sprossen Seite 16-17

CS86-009003.dxf
 CS86-009003.dwg

9

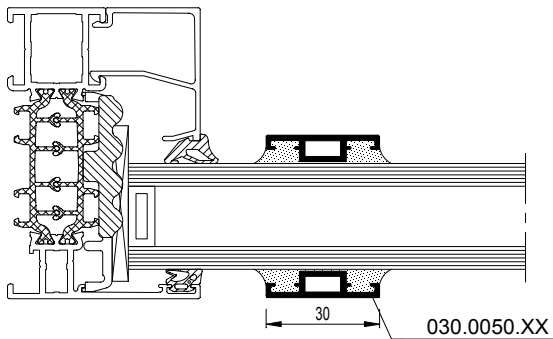

CS86-009002.dxf
 CS86-009002.dwg

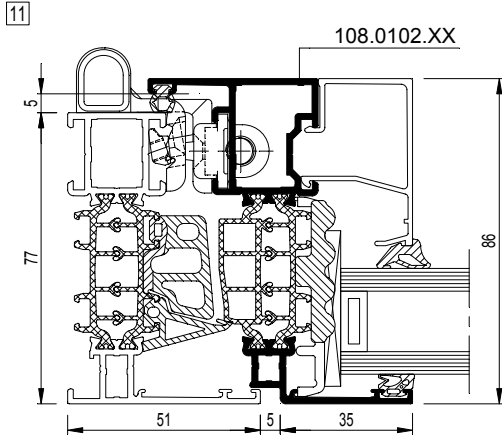
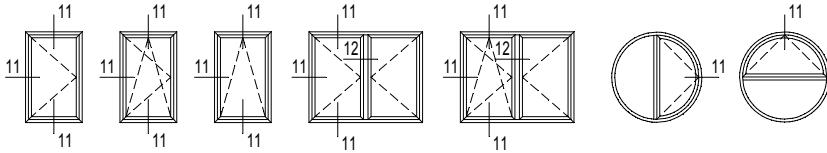

... .dxf
dwg

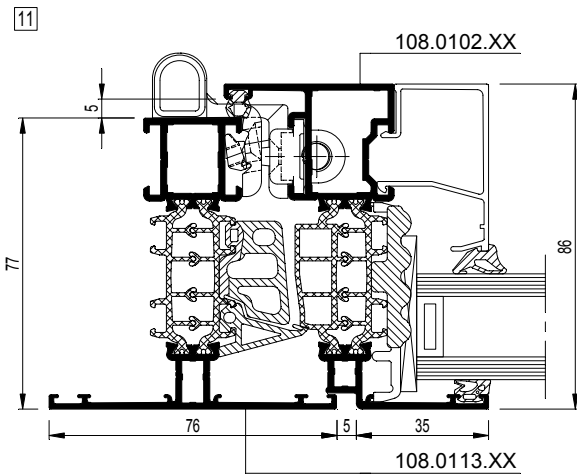

CS86-011005.dxf
 CS86-011005.dwg

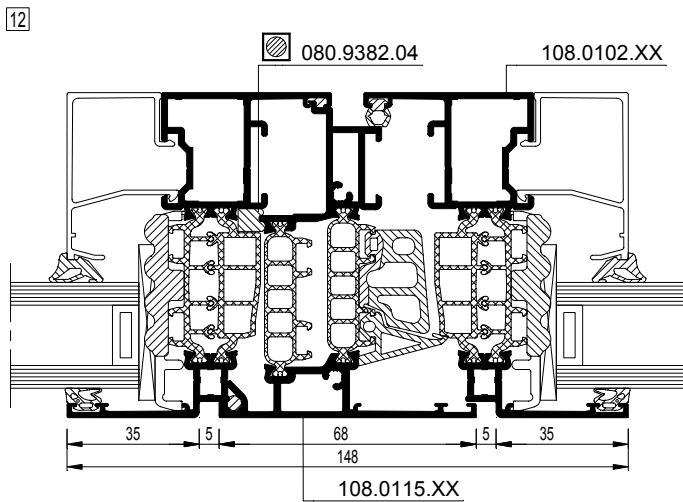

... .dxf
dwg



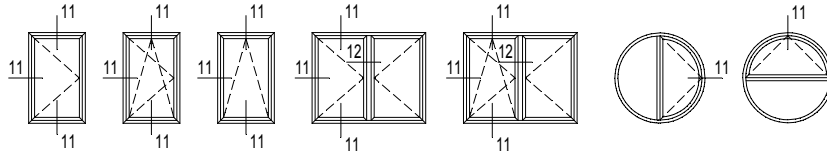

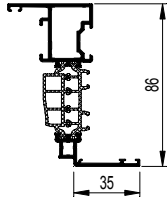
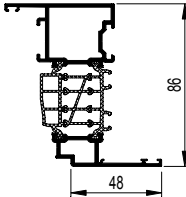
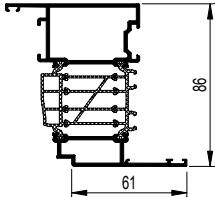
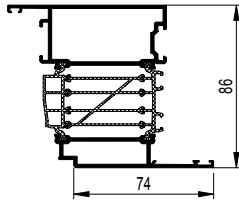
<p>108.0102.XX</p> <p>$I_x = 26.696 \text{ cm}^4$</p>  <p> 11 CS86-011001.dxf CS86-011001.dwg 12 CS86-012001.dxf CS86-012001.dwg </p>	<p>108.0192.XX</p> <p>$I_x = 35.473 \text{ cm}^4$</p>  <p> 11 CS86-011002.dxf CS86-011002.dwg 12 CS86-012002.dxf CS86-012002.dwg </p>	<p>108.0112.XX</p> <p>$I_x = 41.894 \text{ cm}^4$</p>  <p> 11 CS86-011003.dxf CS86-011003.dwg 12 CS86-012003.dxf CS86-012003.dwg </p>
<p>108.0121.XX</p> <p>$I_x = 48.266 \text{ cm}^4$</p>  <p> 11 CS86-011004.dxf CS86-011004.dwg 12 CS86-012004.dxf CS86-012004.dwg </p>		

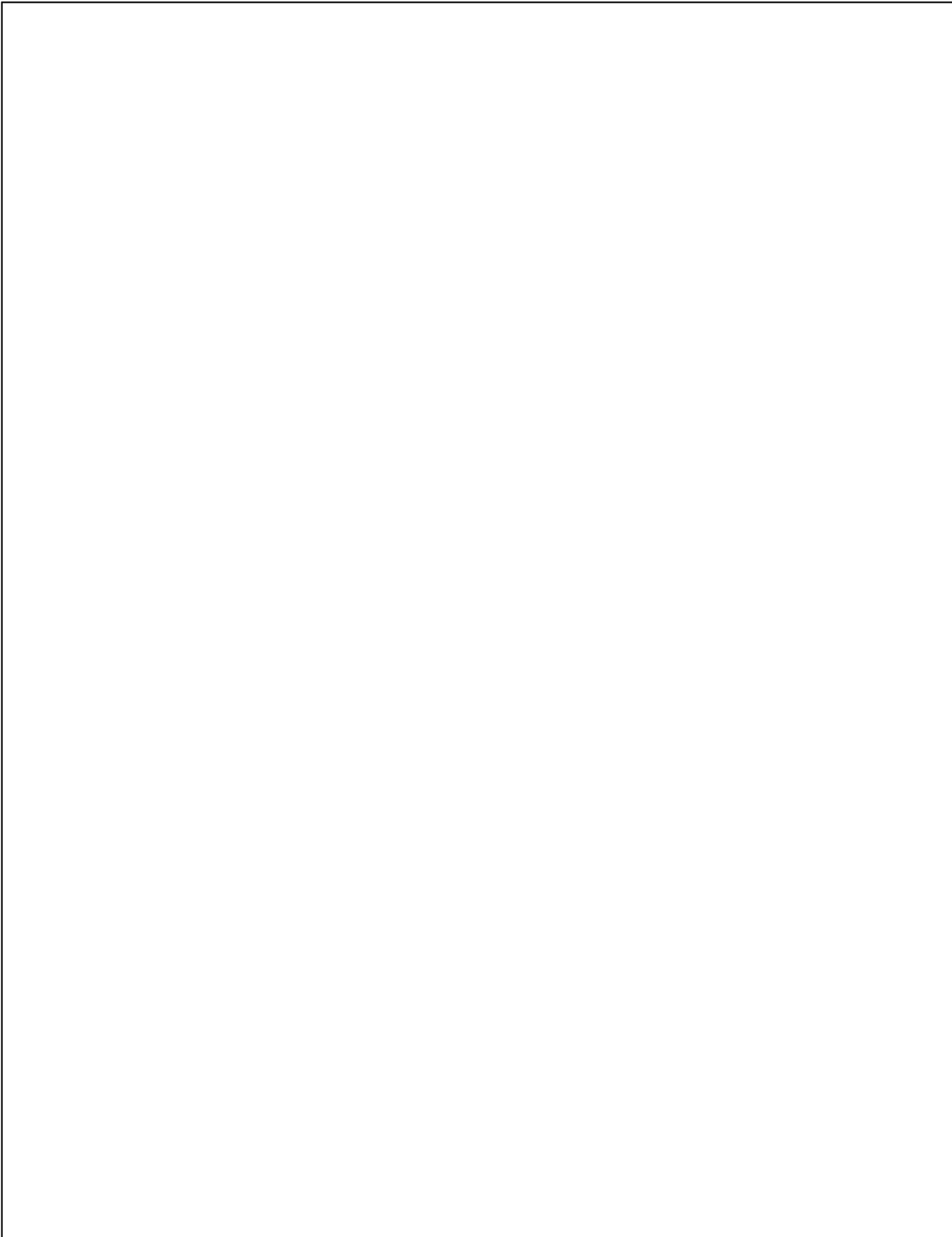

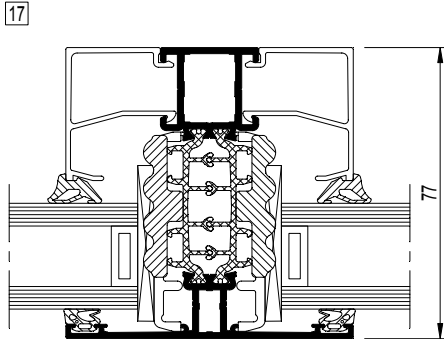
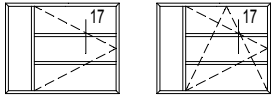

Zie ook T-profielen op blz. 16-17
 Voir aussi traverses page 16-17
 See also transom-mullions on pages 16-17
 Siehe auch Sprossen Seite 16-17

CS86-017005.dxf
 CS86-017005.dwg

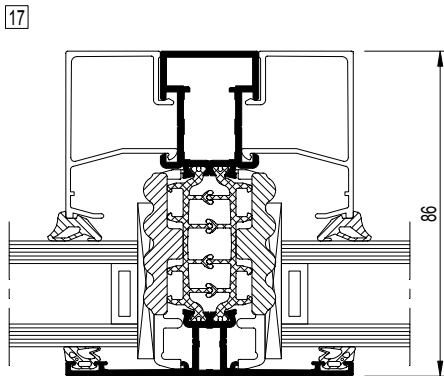

005.0859.XX



... .dxf
dwg



108.0859.XX

$I_x = 30.264 \text{ cm}^4$

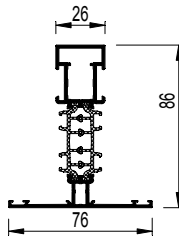

CS86-017001.dxf
 CS86-017001.dwg

108.0860.XX

$I_x = 38.283 \text{ cm}^4$

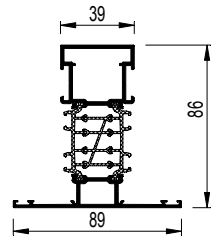

CS86-017002.dxf
 CS86-017002.dwg

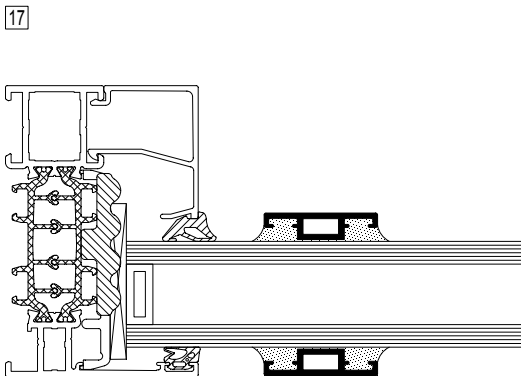

030.0050.XX

CS86-017004.dxf
 CS86-017004.dwg

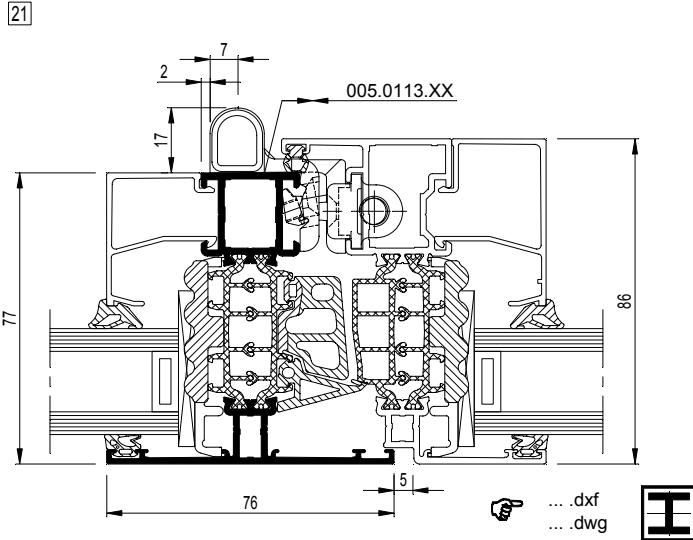
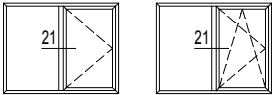

108.0113.XX

$I_x = 22.875 \text{ cm}^4$

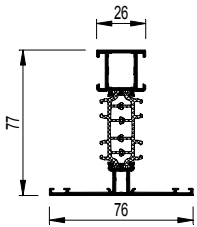

21 CS86-021001.dxf
 CS86-021001.dwg

108.0120.XX

$I_x = 29.144 \text{ cm}^4$

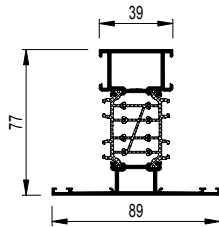

21 CS86-021002.dxf
 CS86-021002.dwg

108.0114.XX

$I_x = 34.305 \text{ cm}^4$

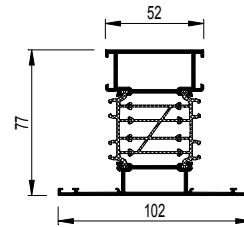

21 CS86-021003.dxf
 CS86-021003.dwg

108.0123.XX

$I_x = 39.488 \text{ cm}^4$

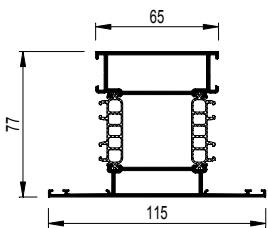

21 CS86-021004.dxf
 CS86-021004.dwg

108.0116.XX

$I_x = 50.577 \text{ cm}^4$

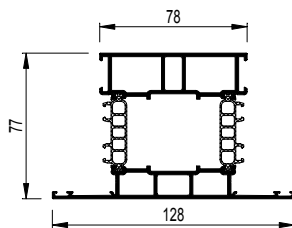

21 CS86-021005.dxf
 CS86-021005.dwg

108.0824.XX

$I_x = 64.667 \text{ cm}^4$

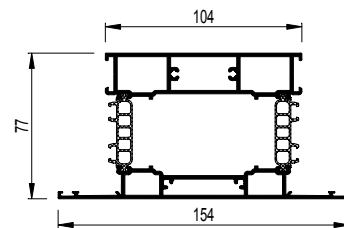

21 CS86-021009.dxf
 CS86-021009.dwg

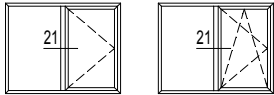

108.0817.XX
 1K8.0817.XX

$I_x = 75.518 \text{ cm}^4$

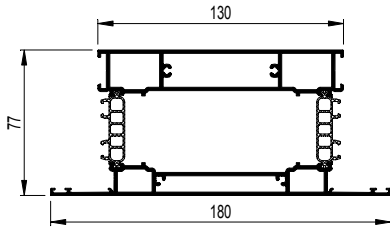

21 CS86-021010.dxf
 CS86-021010.dwg

108.0847.XX
 1K8.0847.XX

$I_x = 80.946 \text{ cm}^4$

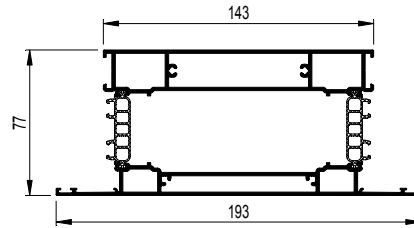

21 CS86-021011.dxf
 CS86-021011.dwg

108.0850.XX
 1K8.0850.XX

$I_x = 86.328 \text{ cm}^4$

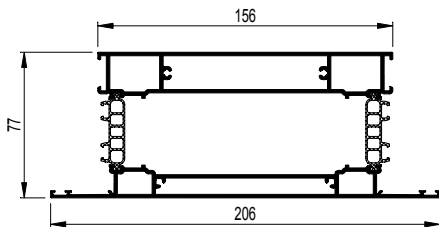

21 CS86-021012.dxf
 CS86-021012.dwg

108.0854.XX
 1K8.0854.XX

$I_x = 91.797 \text{ cm}^4$

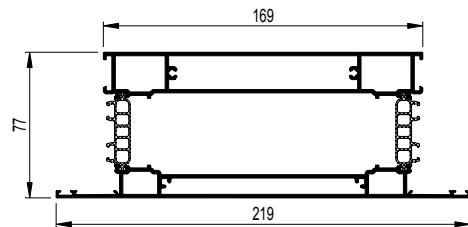

21 CS86-021013.dxf
 CS86-021013.dwg

108.0155.XX
 1K8.0155.XX

$I_x = 133.819 \text{ cm}^4$

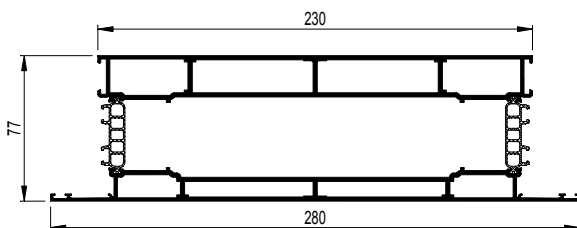

21 CS86-021014.dxf
 CS86-021014.dwg

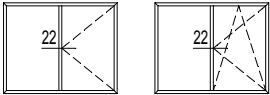

22

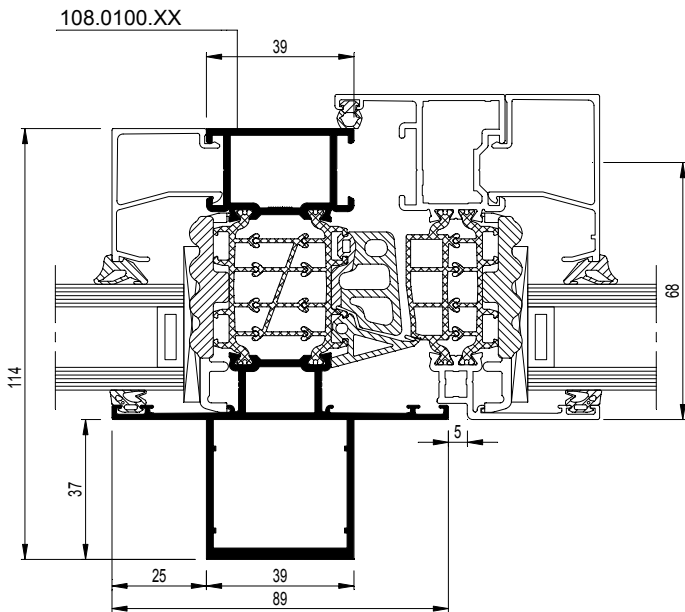

☞dxf
dwg



22a

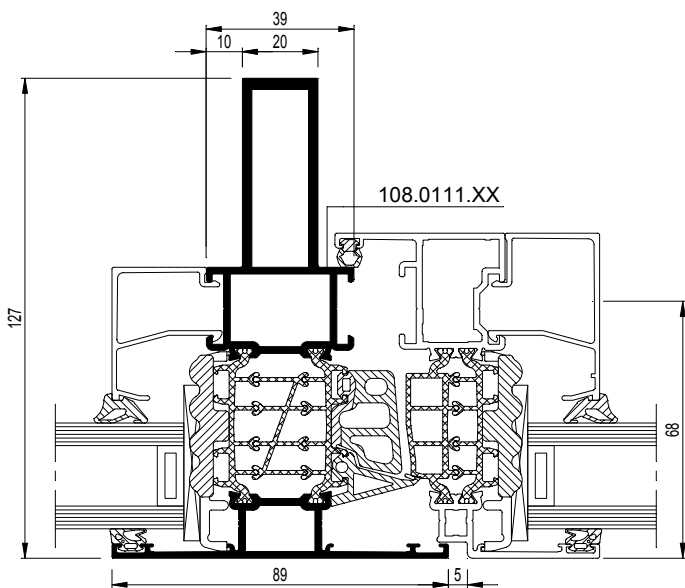

CS86-022008.dxf
 CS86-022008.dwg

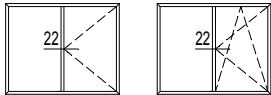

108.0100.XX

$I_x = 65.239 \text{ cm}^4$

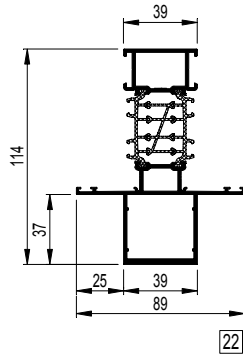

CS86-022001.dxf
 CS86-022001.dwg

108.0109.XX

$I_x = 93.702 \text{ cm}^4$

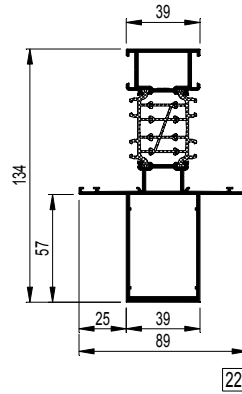

CS86-022002.dxf
 CS86-022002.dwg

108.0110.XX

$I_x = 154.662 \text{ cm}^4$

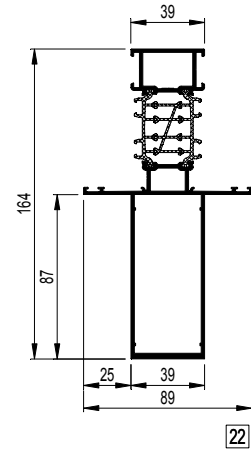

CS86-022003.dxf
 CS86-022003.dwg

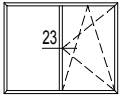
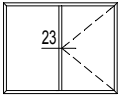

23a

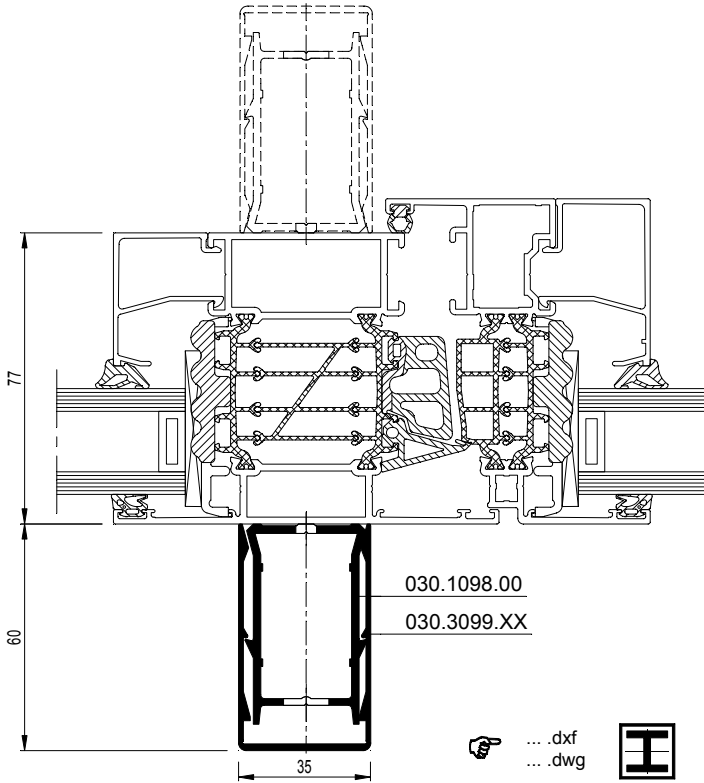

23

Nota : voor keuze van versteviging : zie waarden op blz 22-23
 Note : pour choix de renforcement : voir valeurs page 22-23
 Note: For choice of reinforcement, see values on pages 22-23
 Note : für Verstärkungswahl : siehe Werte Seite 22-23

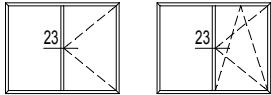

030.1098.00

$I_x = 19.656 \text{ cm}^4$



23

CS86-023003.dxf
 CS86-023003.dwg

23a

CS86-023005.dxf
 CS86-023005.dwg

030.3099.XX

$I_x = 9.625 \text{ cm}^4$

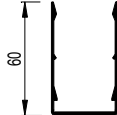

030.1097.00

$I_x = 10.260 \text{ cm}^4$



23

CS86-023004.dxf
 CS86-023004.dwg

23a

CS86-023006.dxf
 CS86-023006.dwg

030.3099.XX

$I_x = 9.625 \text{ cm}^4$

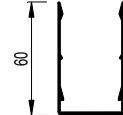

23

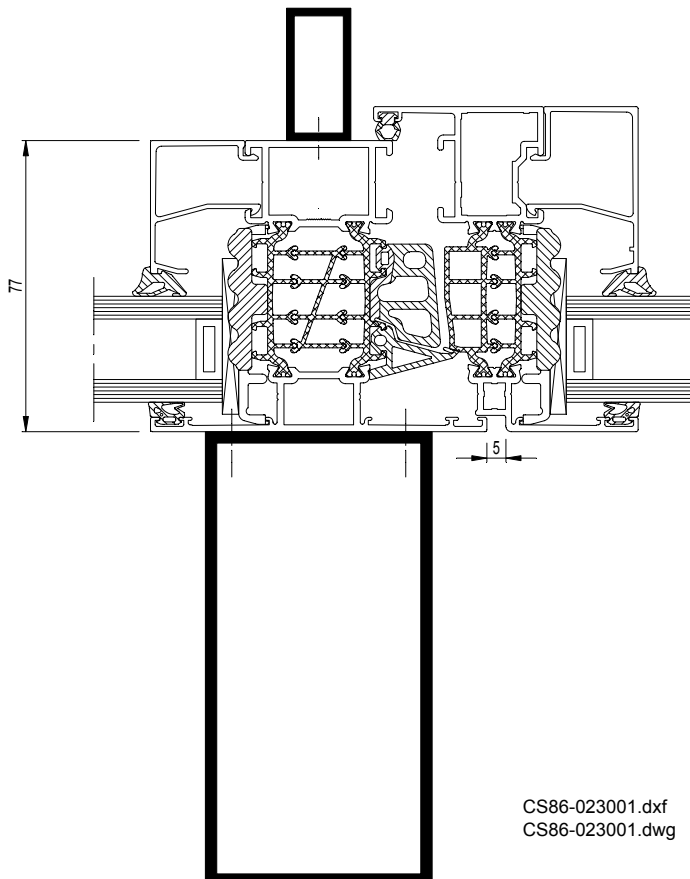

CS86-023001.dxf
 CS86-023001.dwg

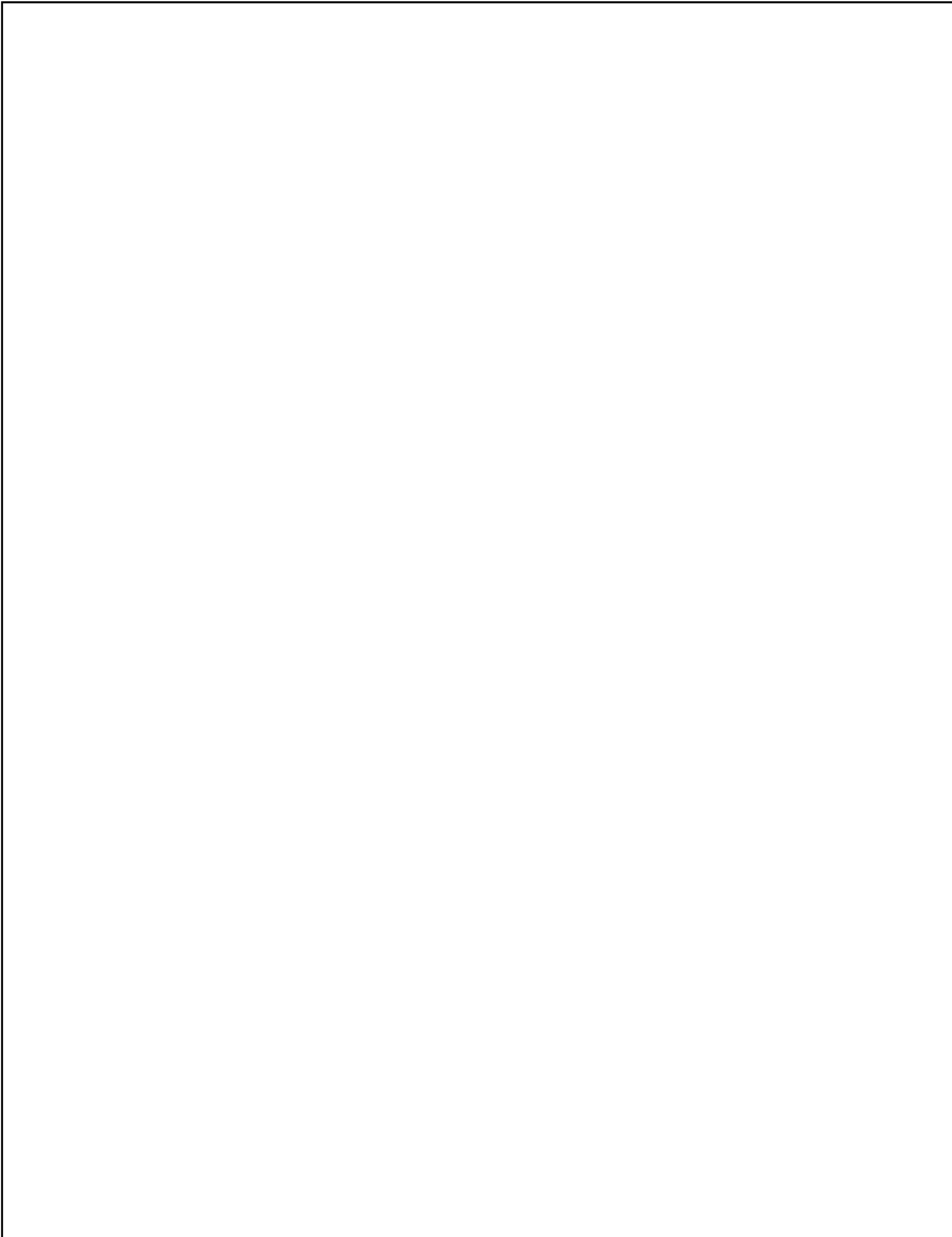

Opmerking: - Versteviging van binnenzijde + scharnier is niet mogelijk indien de binnenzijde van een T-profiel <75 mm
- Bevestiging: om de 300 mm
- Bij horizontale versteviging, gelieve het Reynaers filiaal in uw land te contacteren



Remarque: - Positionnement du renfort à l'intérieur en présence de charnières non possible sur profilé-T de largeur intérieure < 75 mm
- Fixation: tous les 300 mm
- Pour utilisation comme renfort horizontal, veuillez contacter la succursale Reynaers dans votre pays.

Remark: - Reinforcement of inner side + hinge is not possible in case the inner side of a transom-mullion < 75 mm
- fixing: every 300mm
- For horizontal reinforcements, please contact your local Reynaers office.

Anmerkung:- Verstärkung der Innenseite und des Bandes ist unmöglich wenn die Innenseite einer Sprosse < 75 mm
- Befestigung: jede 300 mm
- Bei horizontaler Verstärkung, Bitte kontaktieren Sie Ihre örtliche Reynaers Filiale

		i Versteviging langs binnen Renforcement du côté intérieur Reinforcement inside Verstärkung der Innenseite		e Versteviging langs buiten Renforcement du côté extérieur Reinforcement outside Verstärkung der Aussenseite					
T-profiel Traverse Transom-mullion Sprosse		Zonder versteviging Sans renforcement Without reinforcement Ohne Verstärkung		met avec with mit		030.1097.00		030.1098.00	
		lx cm4	Wx cm3	lx cm4	Wx cm3	lx cm4	Wx cm3	lx cm4	Wx cm3
108.0113.XX 		22.875	5.016	e	78.930	11.130	107.985	13.421	
				i	103.158	15.418	141.006	18.994	
108.0120.XX 		29.144	6.589	e	93.904	14.102	128.495	16.943	
				i	115.646	16.419	158.987	22.682	
108.0114.XX 		34.305	7.859	e	104.546	15.839	142.837	19.589	
				i	125.297	17.233	172.473	25.616	

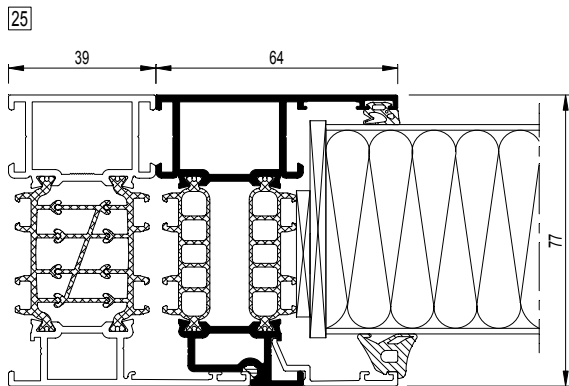
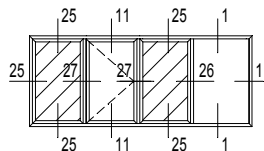

CS86-025001.dxf
 CS86-025001.dwg

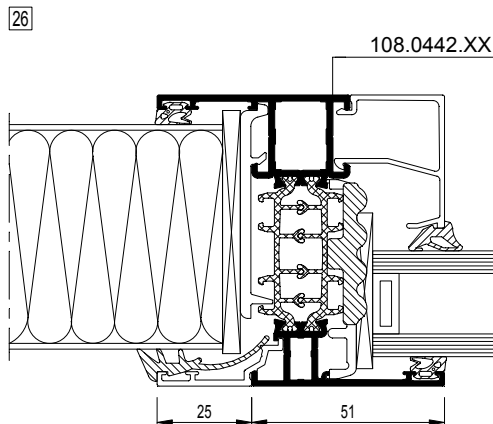

... .dxf
dwg

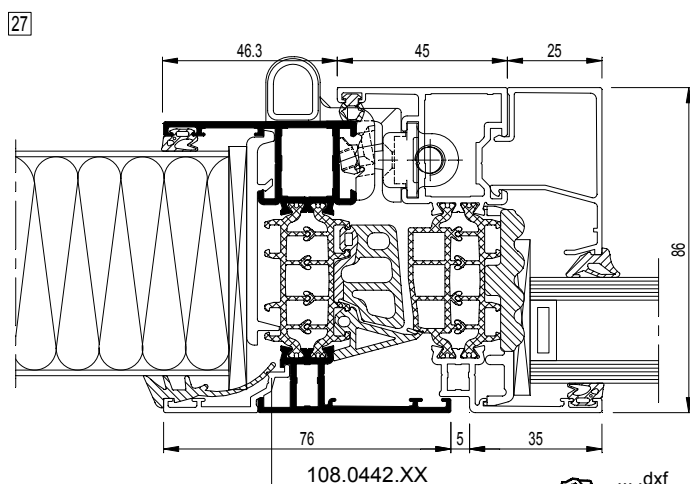

... .dxf
dwg



108.0442.XX

$I_x = 23.867 \text{ cm}^4$

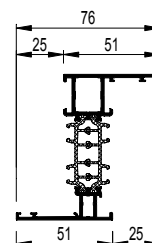

26 CS86-026001.dxf
 CS86-026001.dwg

27 CS86-027001.dxf
 CS86-027001.dwg

108.0443.XX

$I_x = 29.994 \text{ cm}^4$

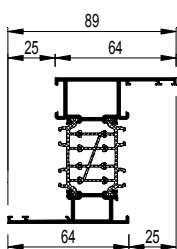

26 CS86-026002.dxf
 CS86-026002.dwg

27 CS86-027002.dxf
 CS86-027002.dwg

108.0451.XX

$I_x = 35.155 \text{ cm}^4$

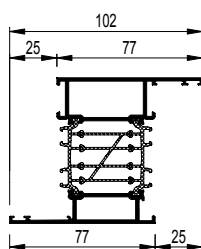

26 CS86-026003.dxf
 CS86-026003.dwg

27 CS86-027003.dxf
 CS86-027003.dwg

108.0444.XX

$I_x = 40.310 \text{ cm}^4$

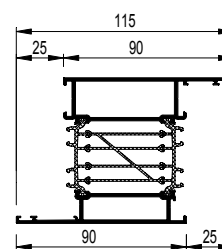

26 CS86-026004.dxf
 CS86-026004.dwg

27 CS86-027004.dxf
 CS86-027004.dwg

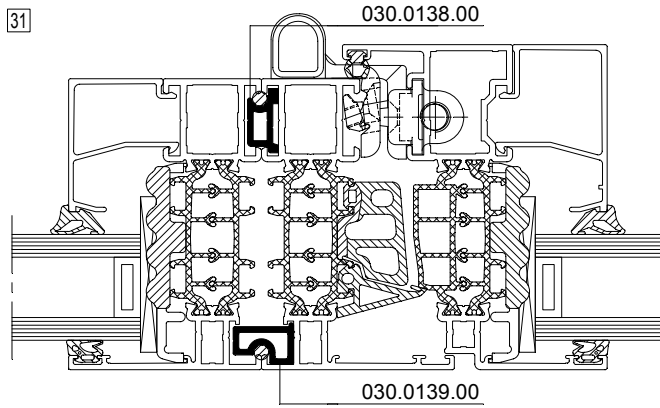
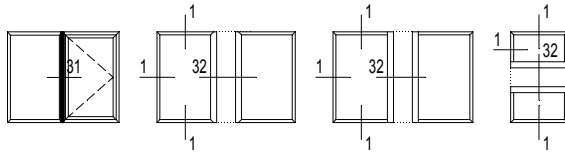

CS86-031001.dxf
 CS86-031001.dwg

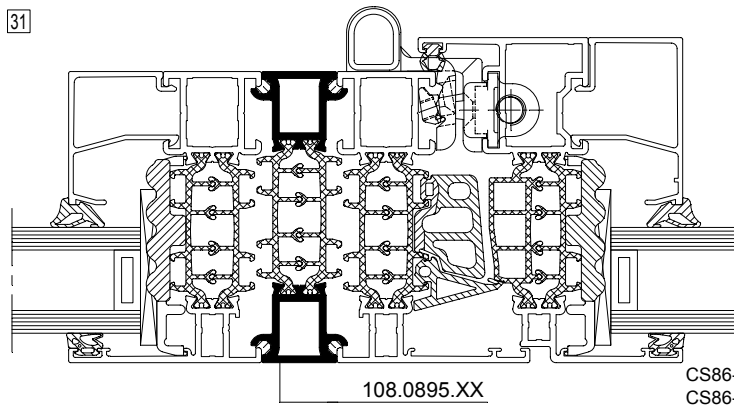

CS86-031002.dxf
 CS86-031002.dwg

108.0895.XX

$I_x = 16.970 \text{ cm}^4$

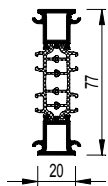

31

CS86-031002.dxf
 CS86-031002.dwg

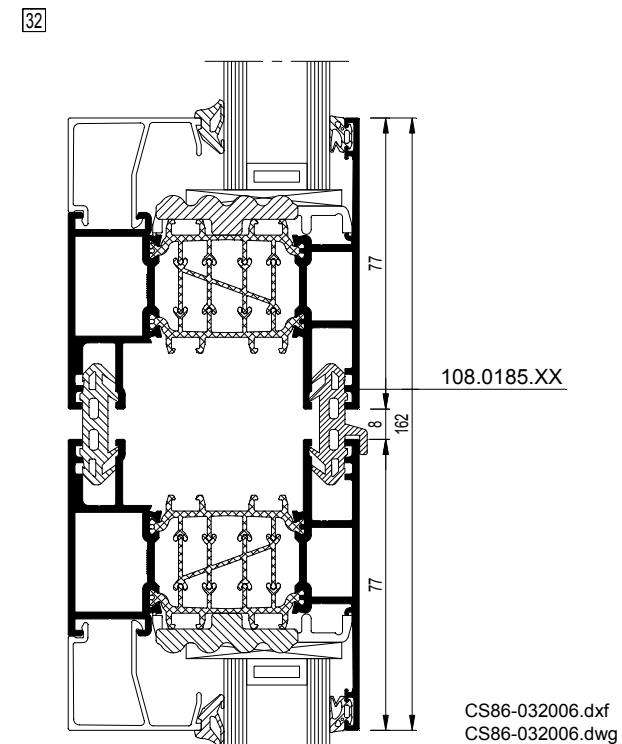
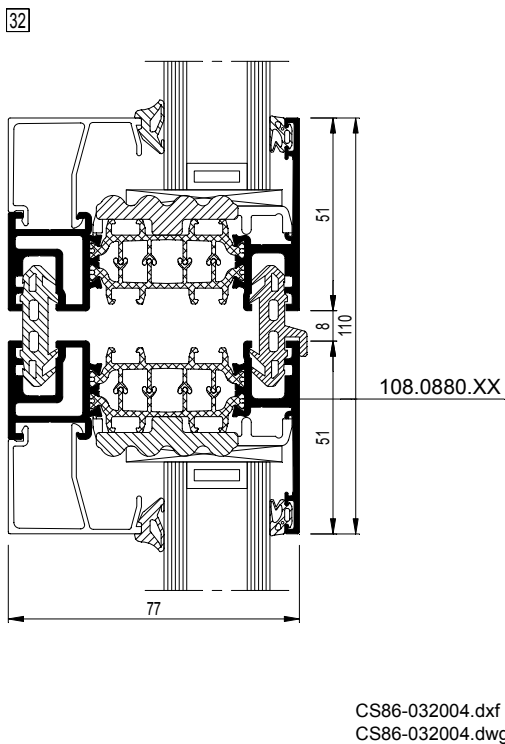
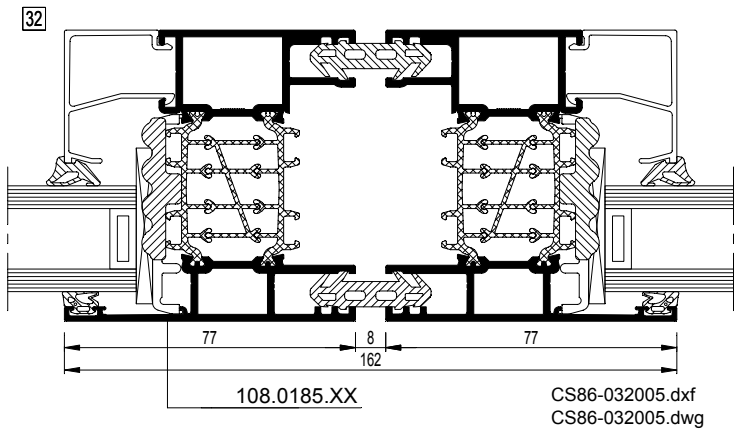
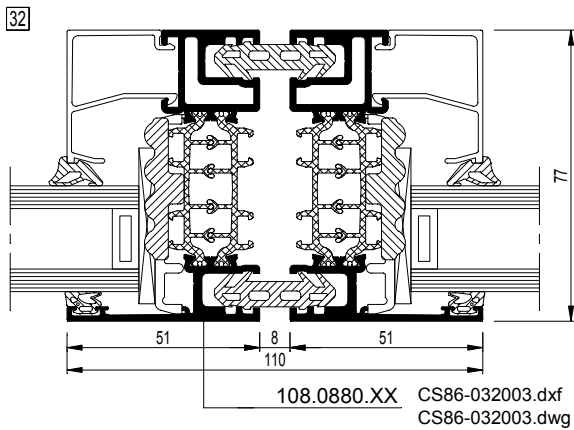
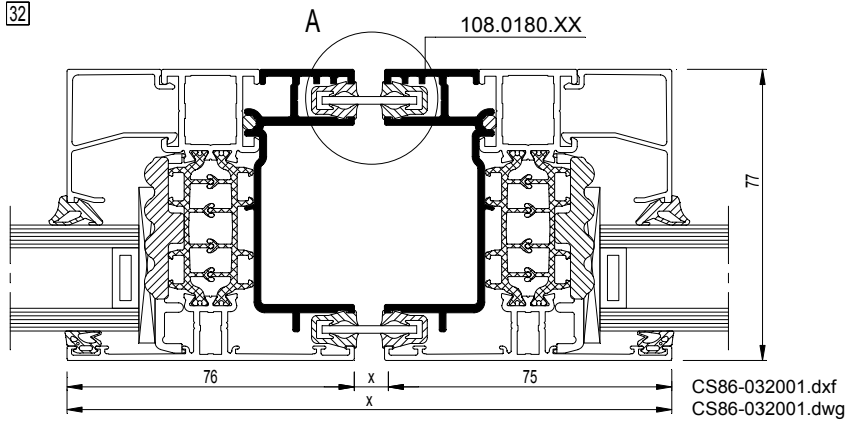
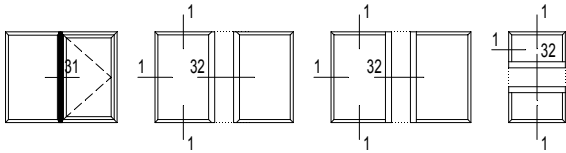

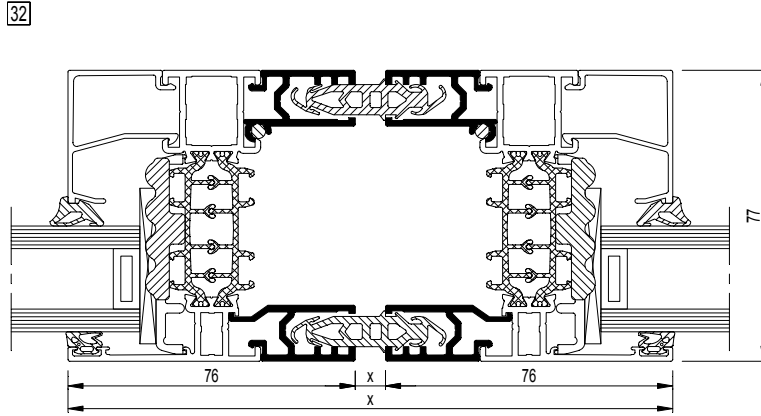
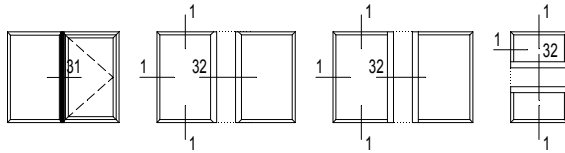

CS86-032007.dxf
 CS86-032007.dwg

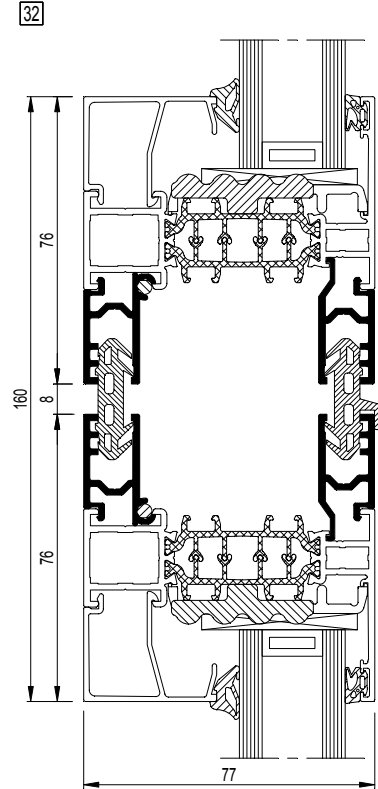

CS86-032008.dxf
 CS86-032008.dwg

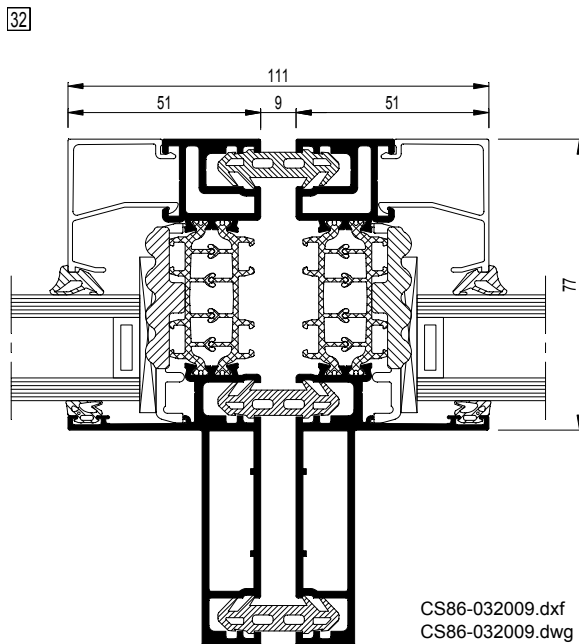

CS86-032009.dxf
 CS86-032009.dwg

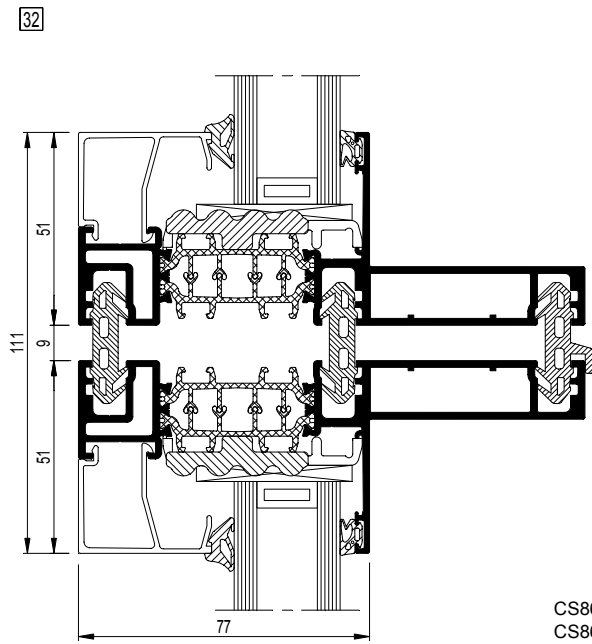

CS86-032010.dxf
 CS86-032010.dwg

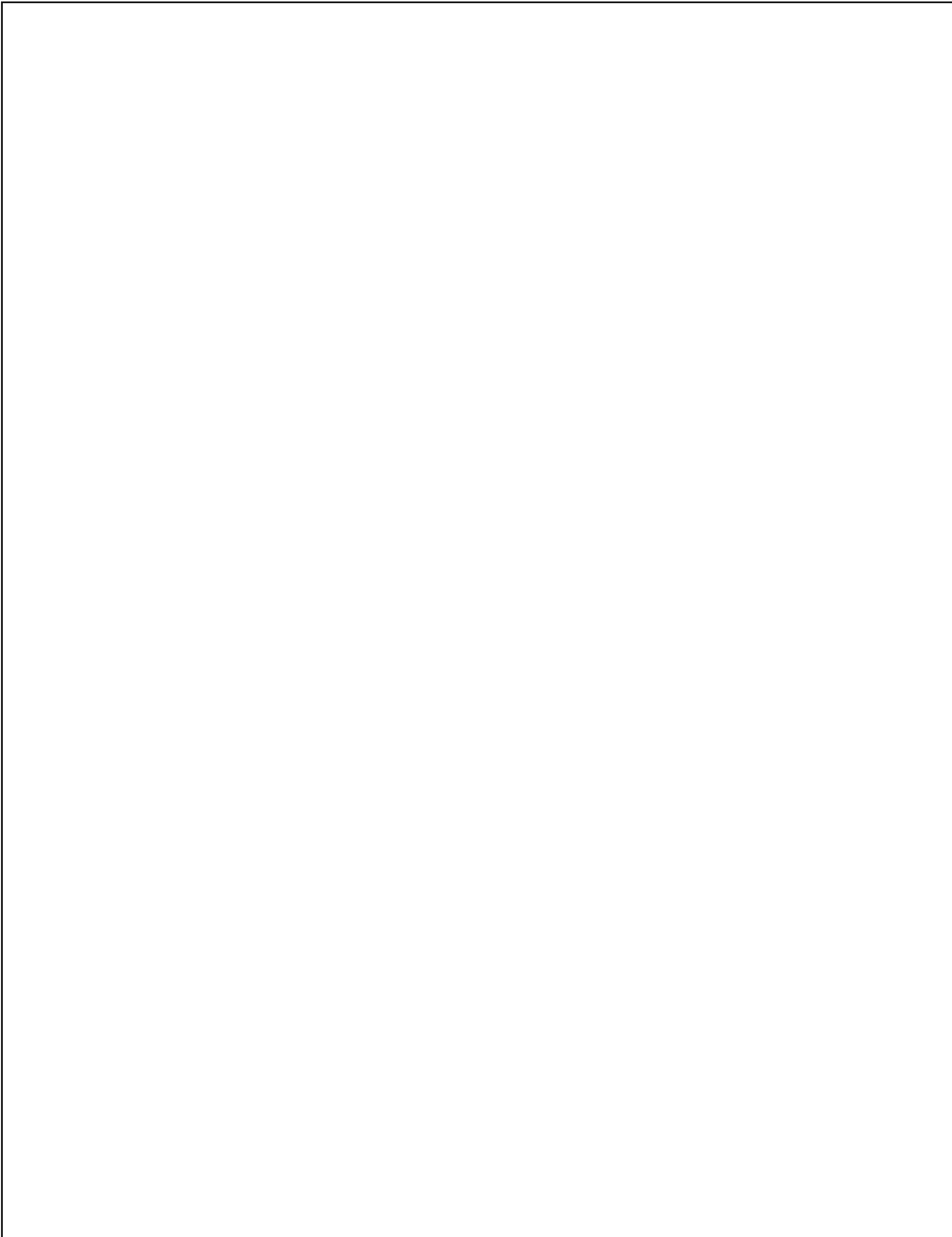

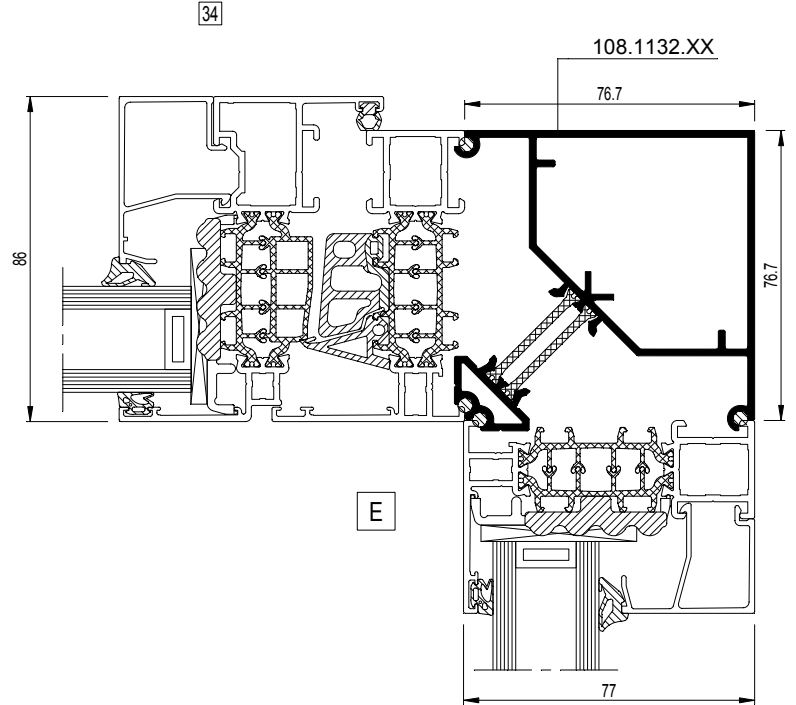
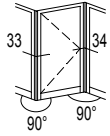

CS86-034001.dxf
 CS86-034001.dwg

33

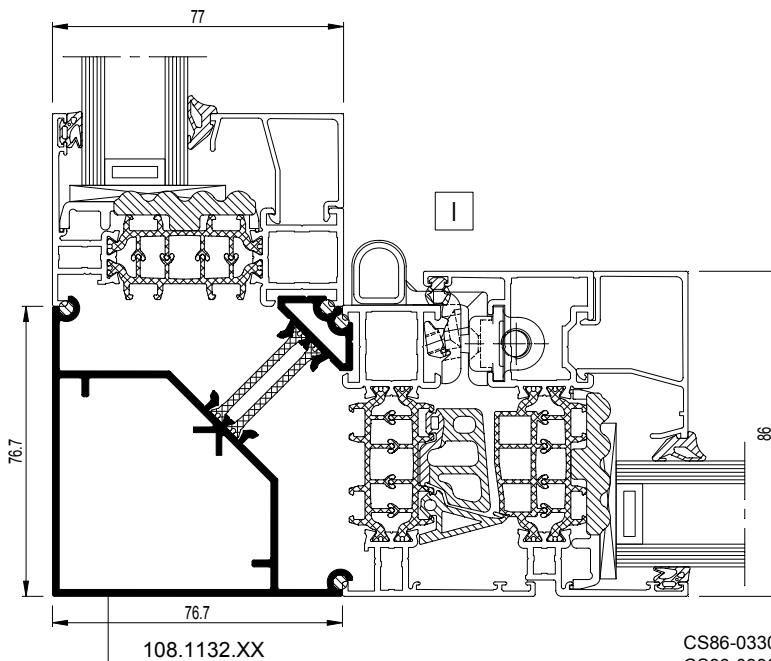

CS86-033001.dxf
 CS86-033001.dwg

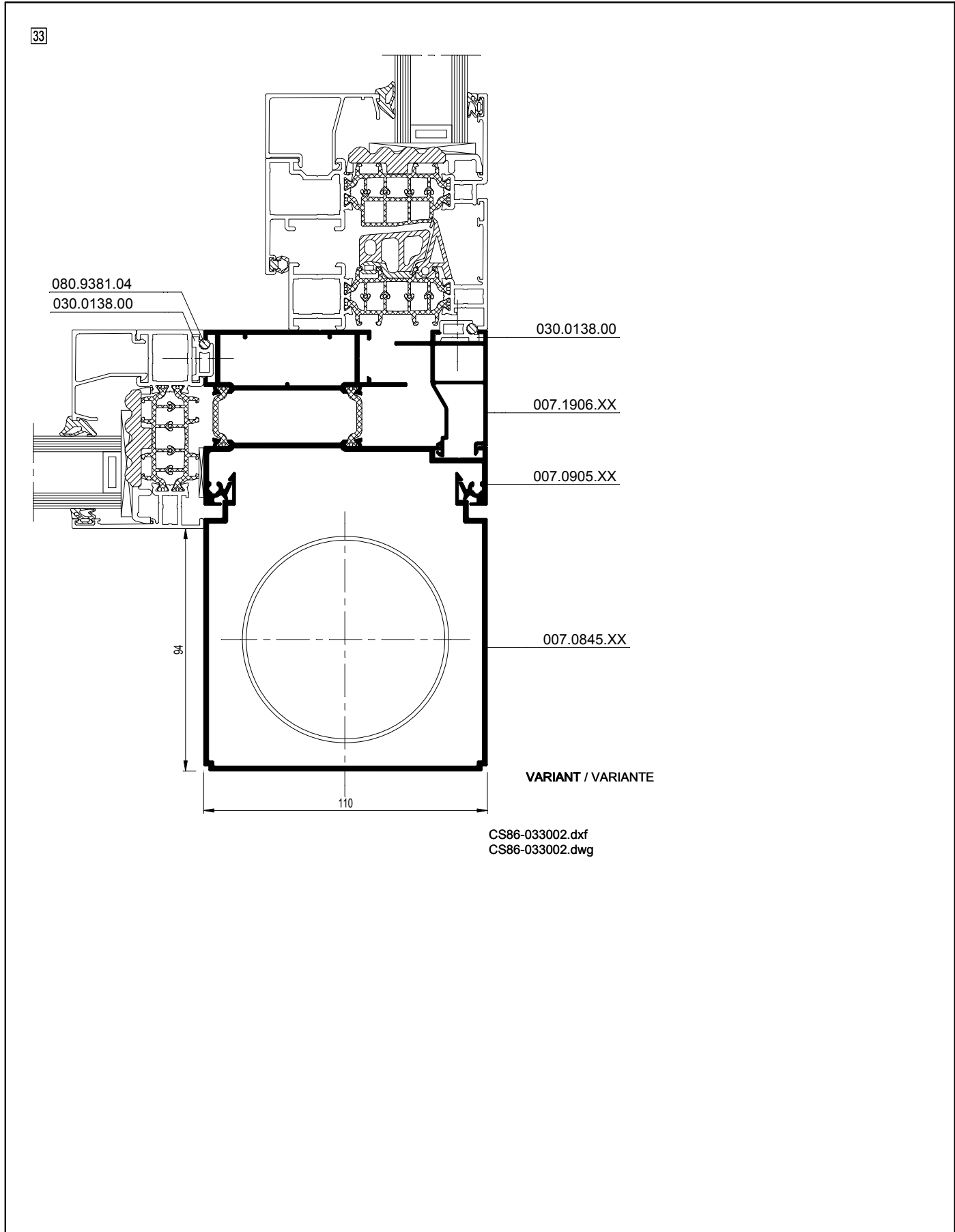
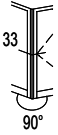

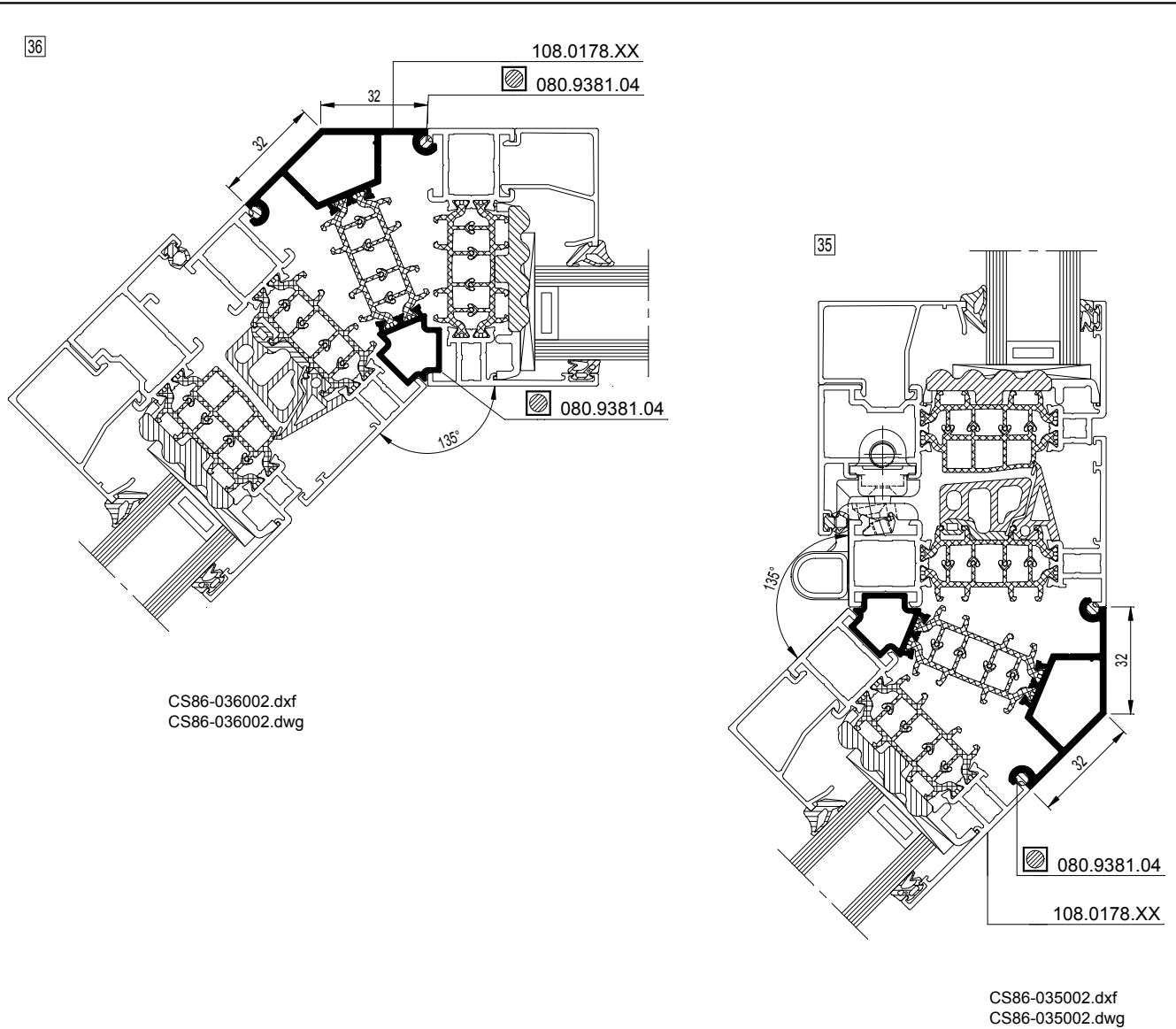
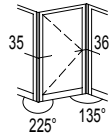

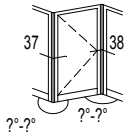

38

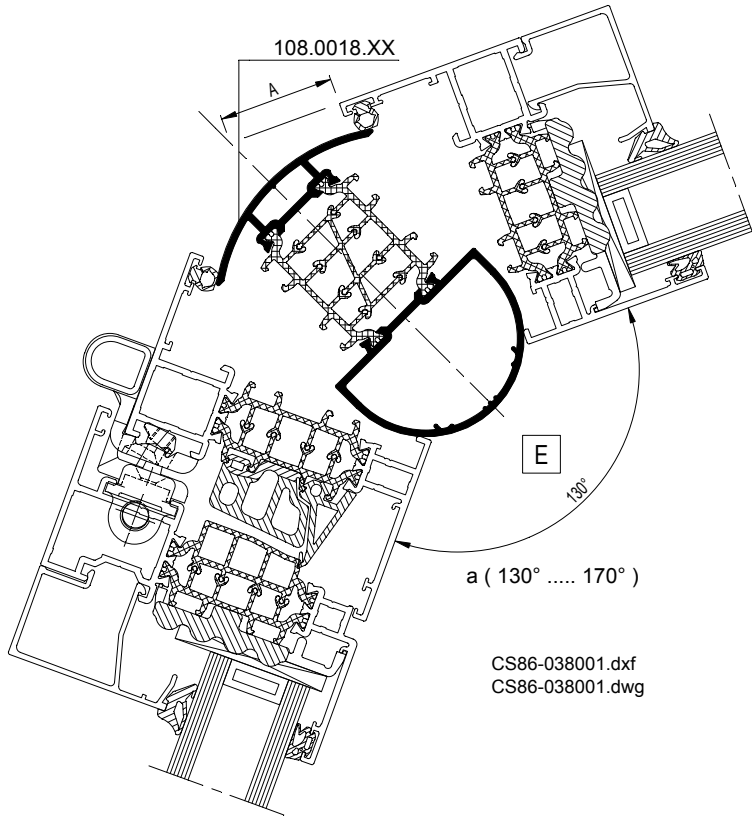

37

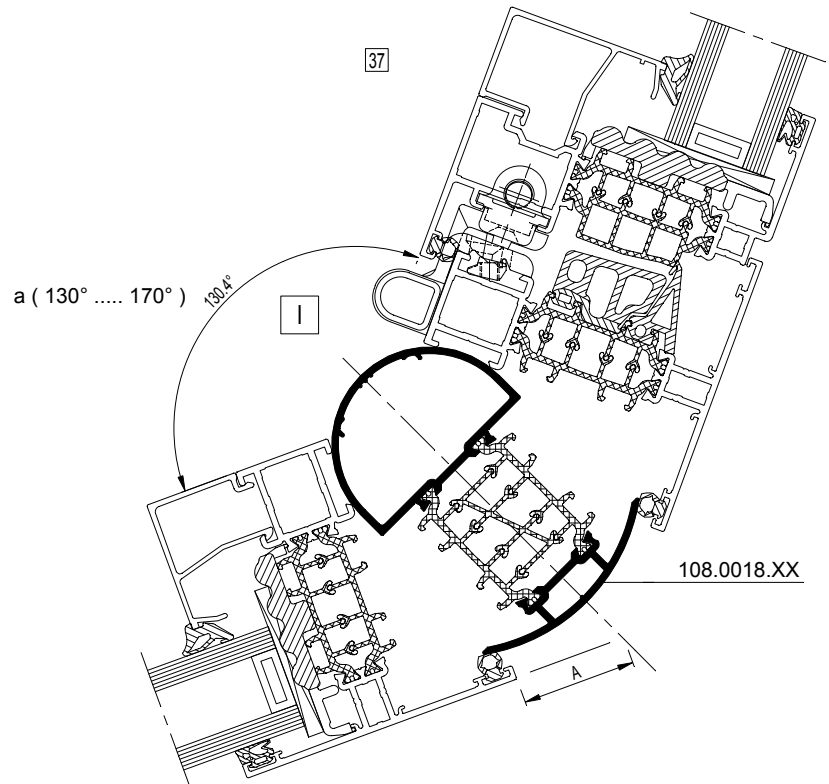

a	A
130	31
140	25.5
150	19
160	12.5
170	7

CS 86-HI (doors)



5 Doors inward opening

Inward opening doors

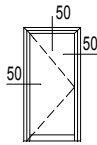

CS 86 - 050

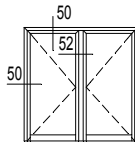

CS 86 - 050

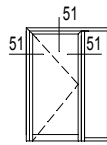

CS 86 - 050

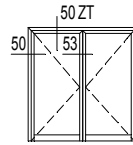

CS 86 - 051

... with window profiles

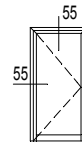

CS 86 - 054

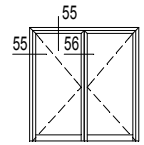

CS 86 - 054

Inward opening doors with vent crimped all round

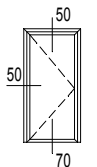

CS 86 - 055

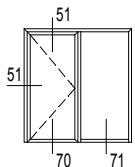

CS 86 - 055

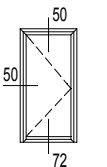

CS 86 - 055

... with window profiles

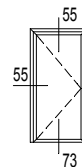

CS 86 - 052

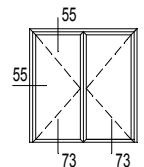

CS 86 - 052

Doors with transom-mullions

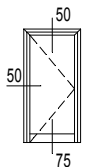

CS 86 - 057

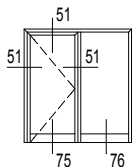

CS 86 - 057

Doors with watertight connection profile

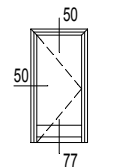

CS 86 - 058

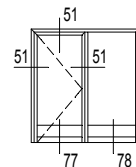

CS 86 - 058

6 Doors outward opening

Outward opening doors

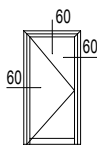

CS 86 - 059

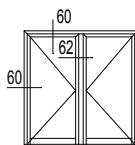

CS 86 - 059

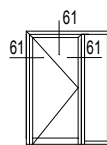

CS 86 - 059

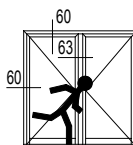

CS 86 - 060

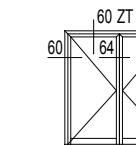

CS 86 - 060

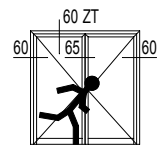

CS 86 - 060

Outward opening doors with vent crimped all round

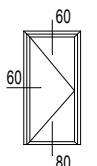

CS 86 - 062

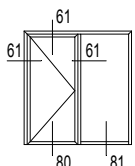

CS 86 - 062

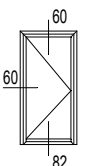

CS 86 - 062

Doors with transom-mullions

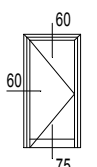

CS 86 - 057

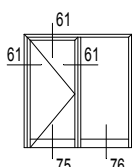

CS 86 - 057

Doors with watertight connection profile

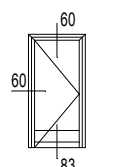

CS 86 - 064

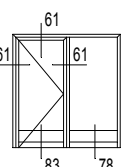

CS 86 - 064

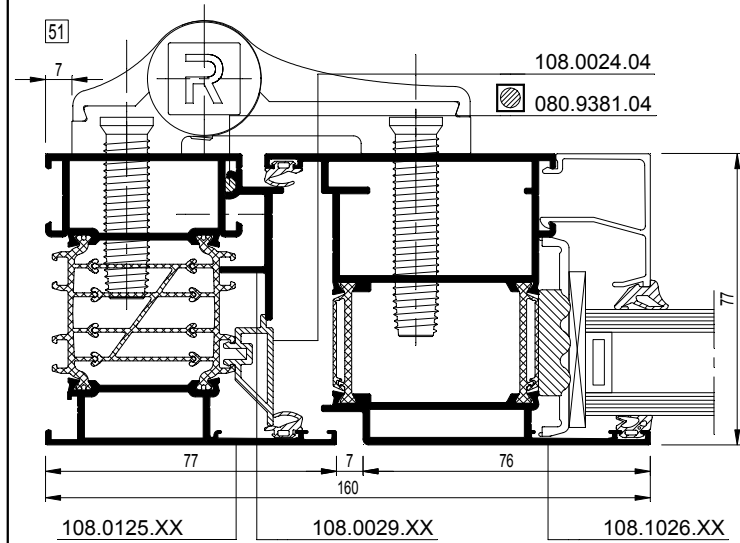
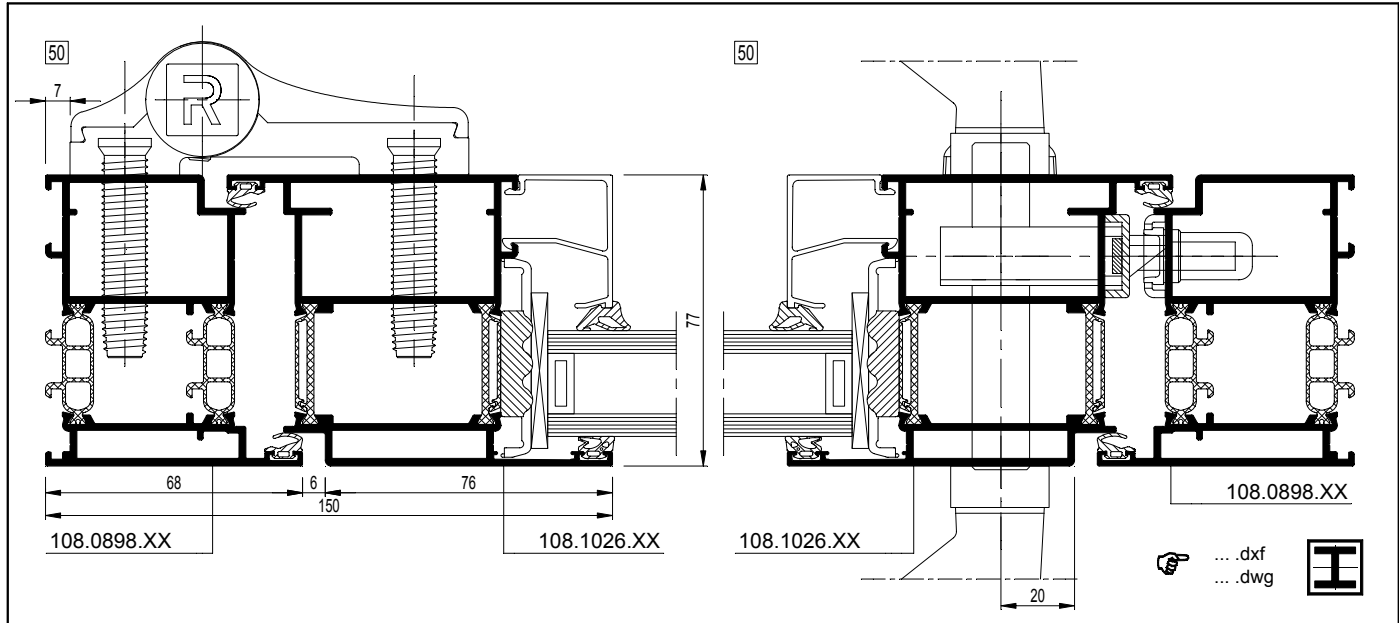
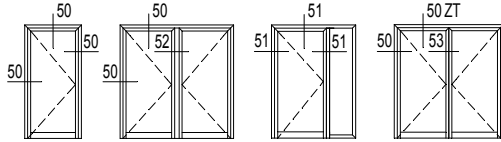

CS86-051001.dxf
 CS86-051001.dwg

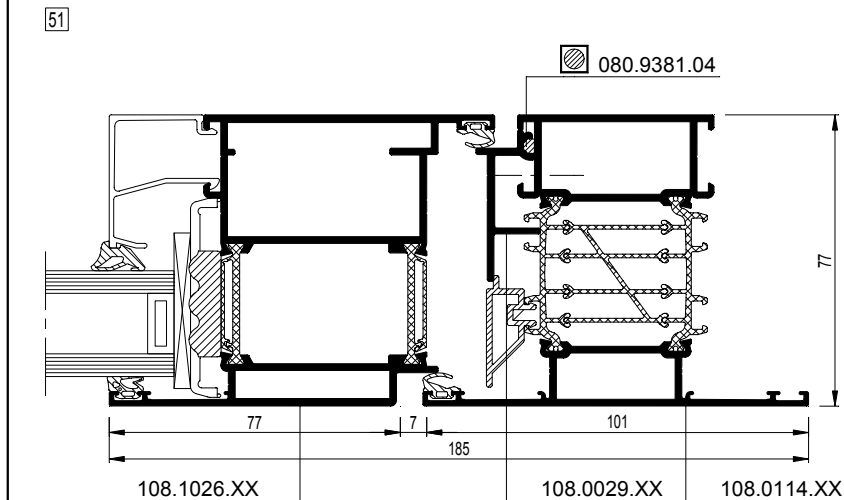

CS86-051002.dxf
 CS86-051002.dwg

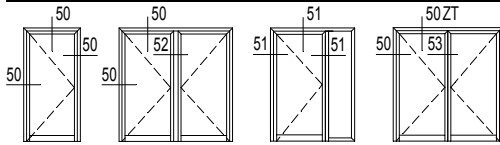

108.0898.XX

$I_x = 30.608 \text{ cm}^4$

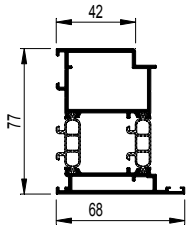

50 CS86-050001.dxf
 CS86-050001.dwg

108.1026.XX

$I_x = 38.602 \text{ cm}^4$

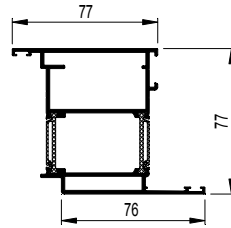

50 CS86-050001.dxf
 CS86-050001.dwg

52

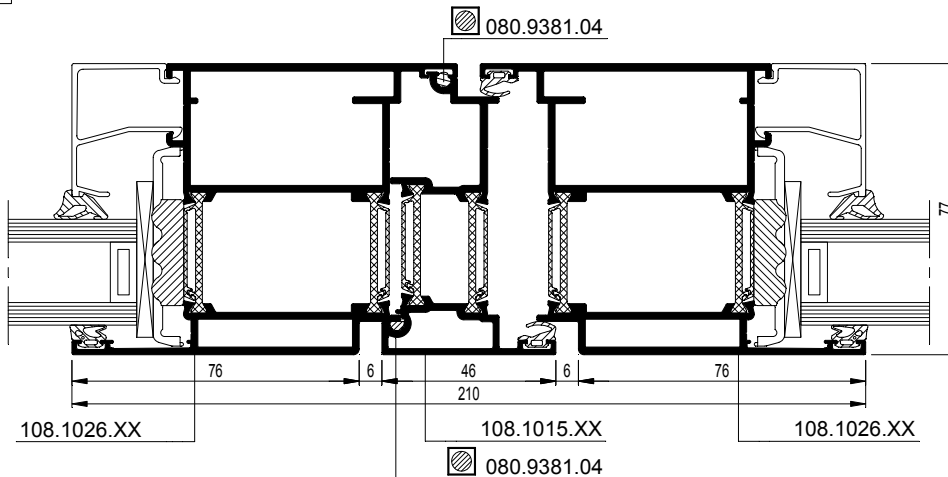

CS86-052001.dxf
 CS86-052001.dwg

53 ZT

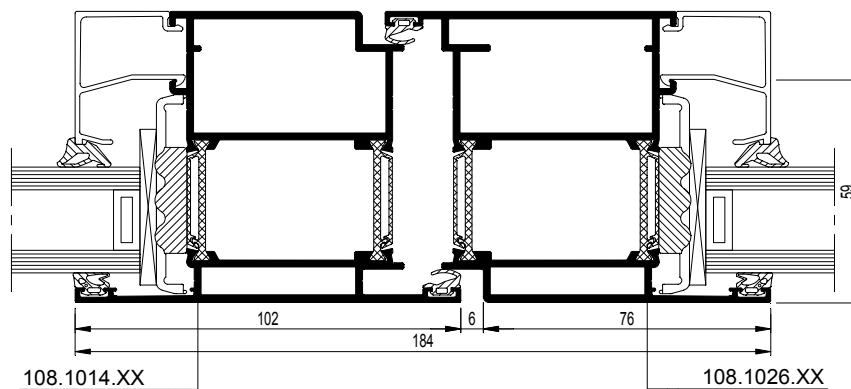

CS86-053001.dxf
 CS86-053001.dwg

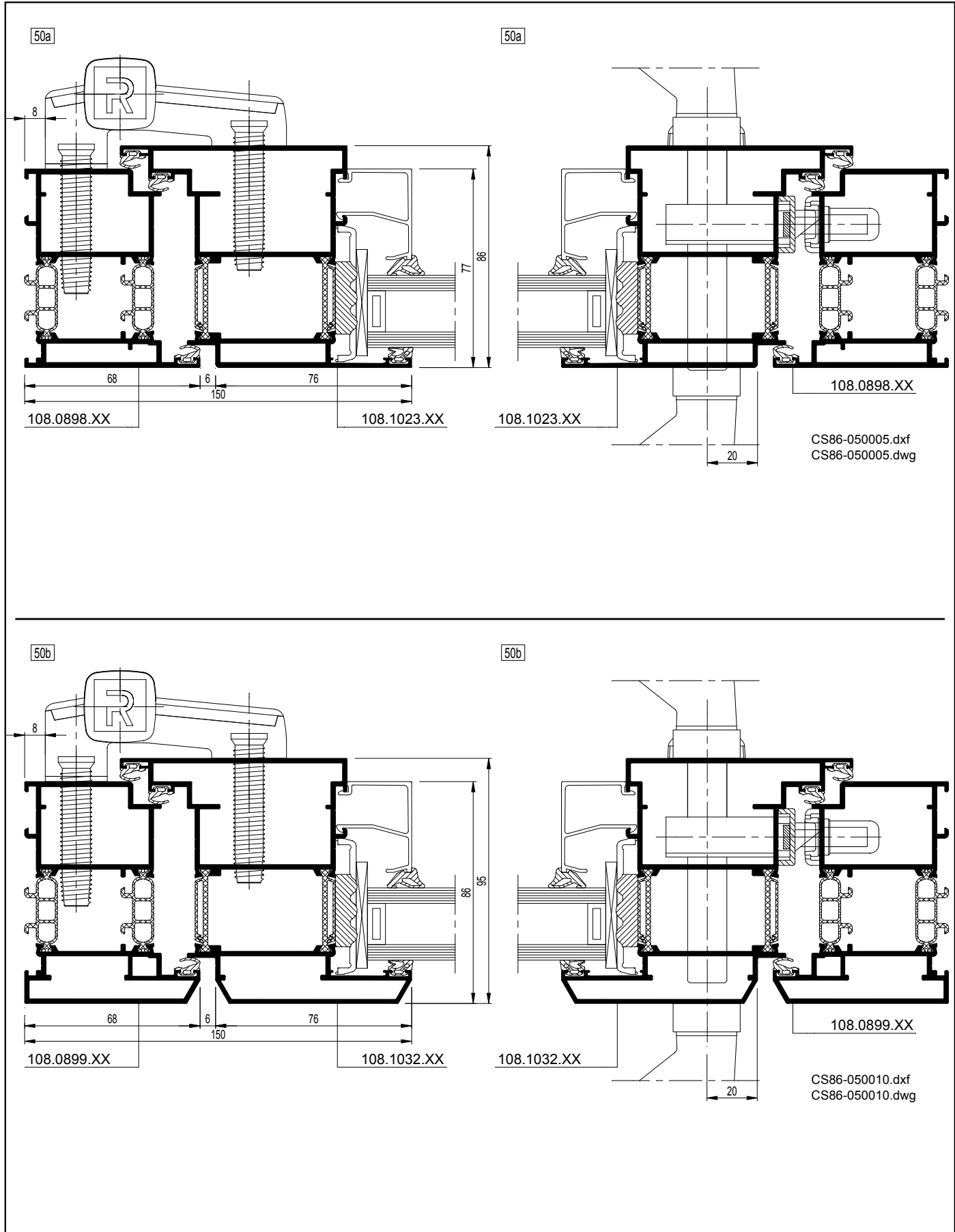
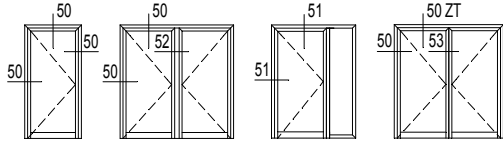

CS 86-HI

Deuren - Naar binnen opengaande deuren
 Portes - Portes ouvrant vers l'intérieur
 Doors - Inward opening doors
 Türen - Nach innen öffnende Türen

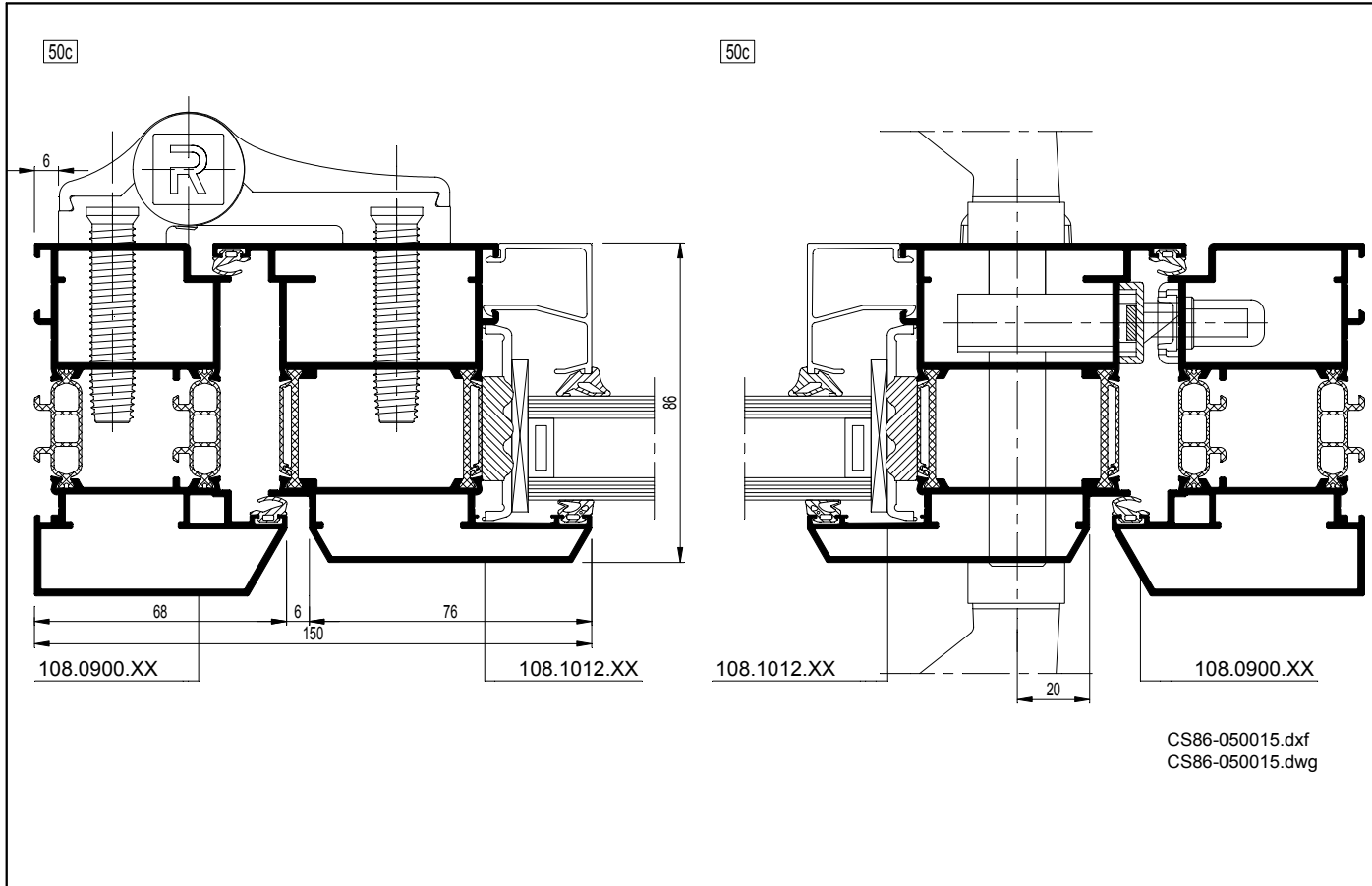
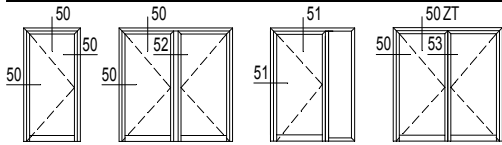

CS86-050015.dxf
 CS86-050015.dwg

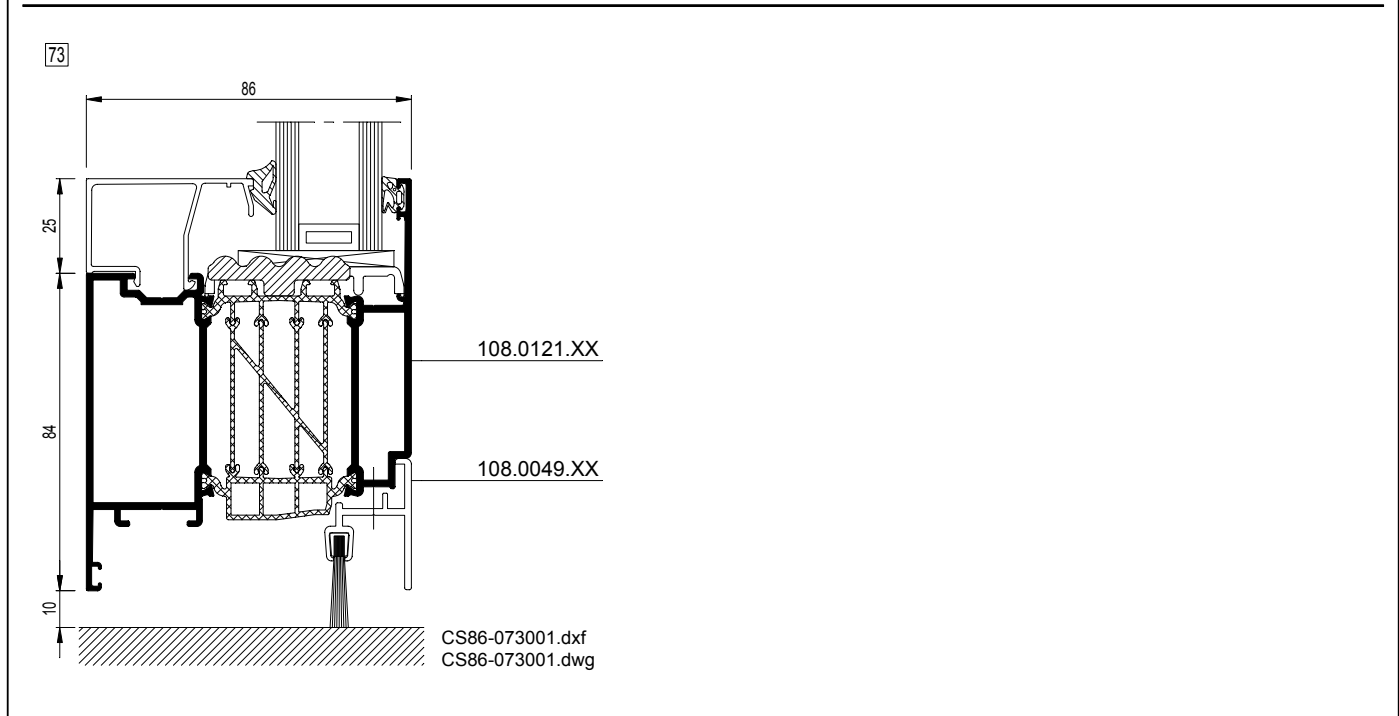
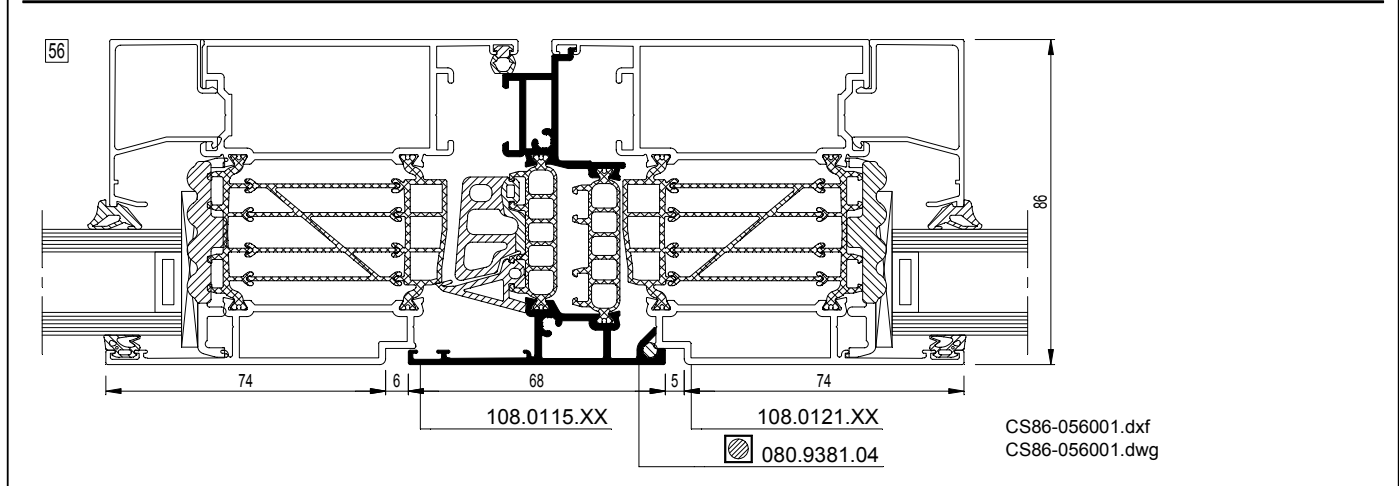
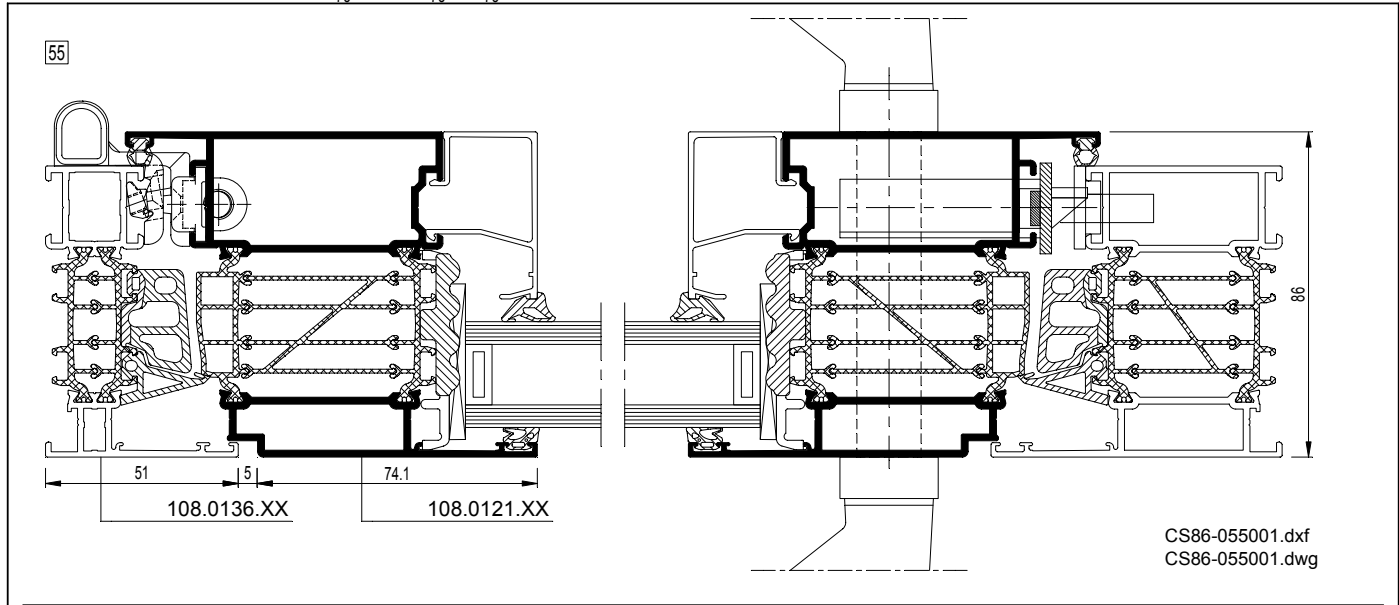
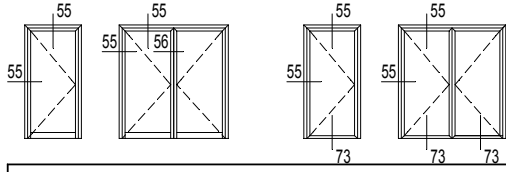

CS 86-HI

Deuren - Naar binnen draaiende deuren met deurleugel rondom geperst
 Portes - Portes ouvrant vers l'intérieur avec ouvrant serti tout autour
 Doors - Inward opening doors with vent crimped all round
 Türen - Nach innen öffnende Türen mit rundherum gepresstem Türflügel

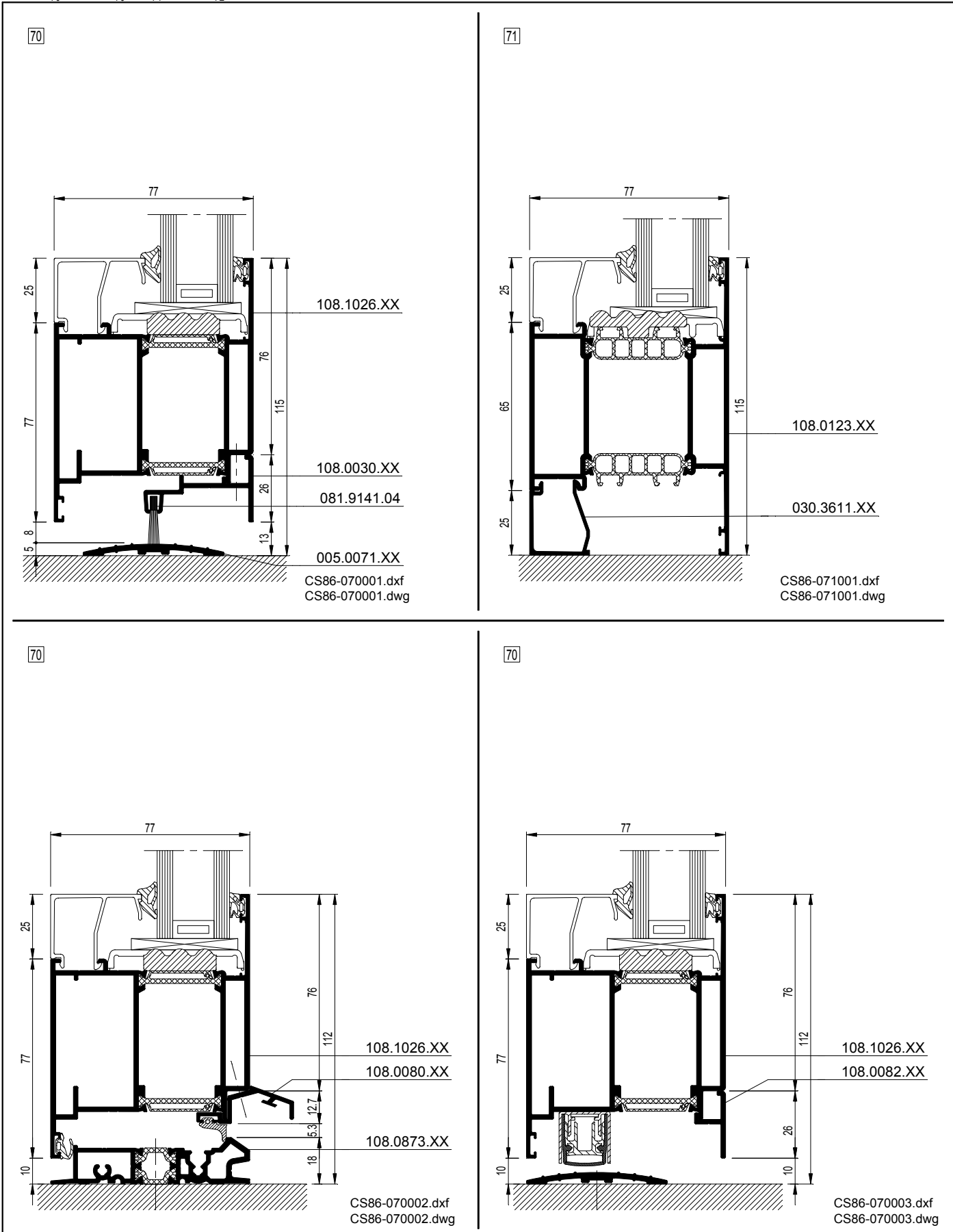
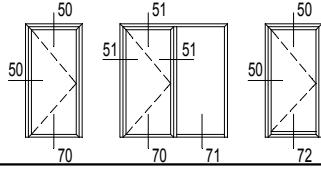

CS 86-HI

Deuren - Naar binnen draaiende deuren met deurvleugel rondom geperst
 Portes - Portes ouvrant vers l'intérieur avec ouvrant serti tout autour
 Doors - Inward opening doors with vent crimped all round
 Türen - Nach innen öffnende Türen mit rundherum gepresstem Türflügel

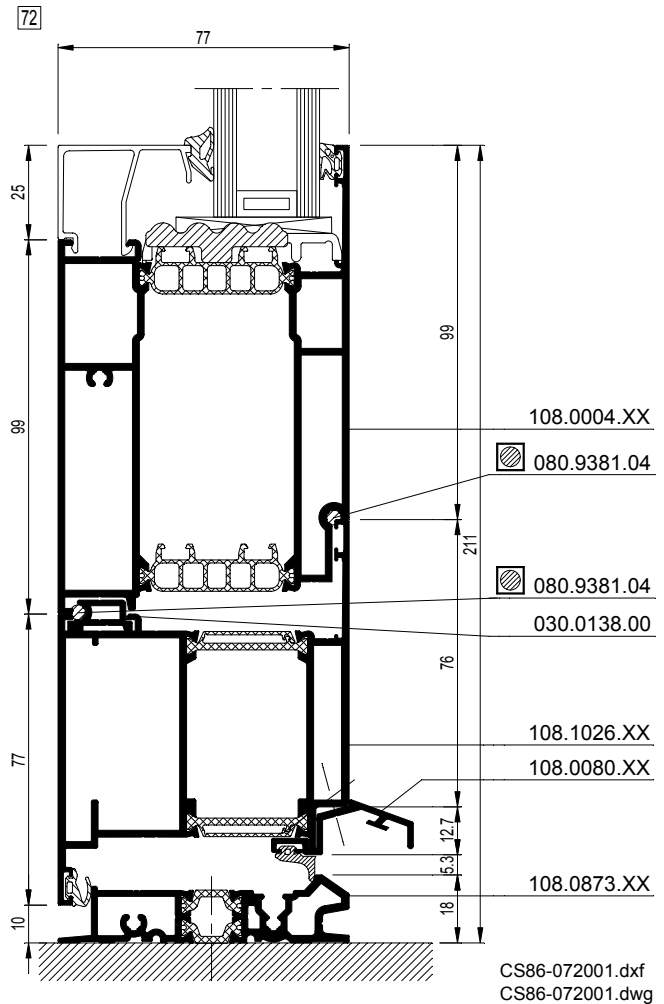
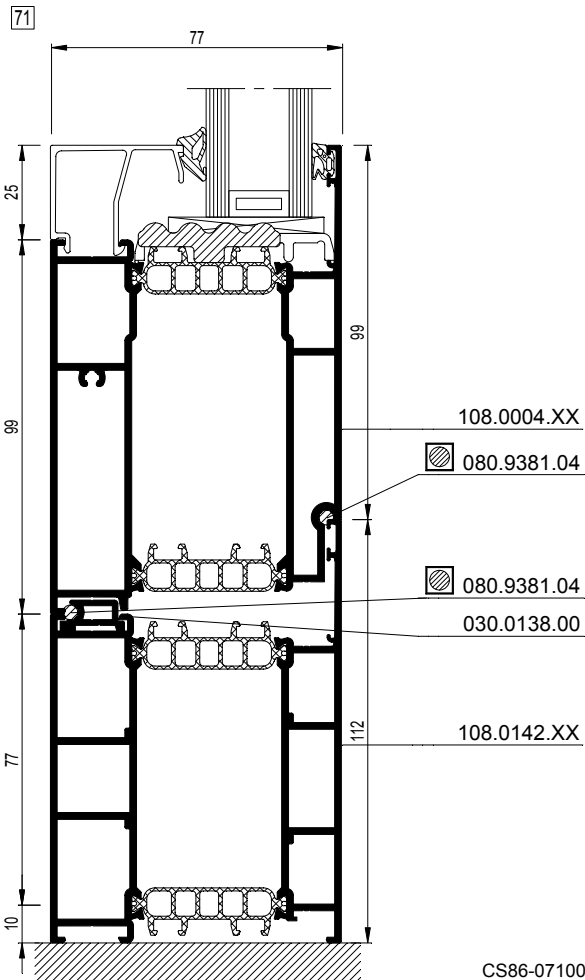
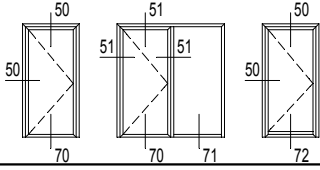

CS 86-HI

Deuren - Deuren met T-profielen
 Portes - Portes avec traverses
 Doors - Doors with transom-mullions
 Türen - Türen mit Sprosse

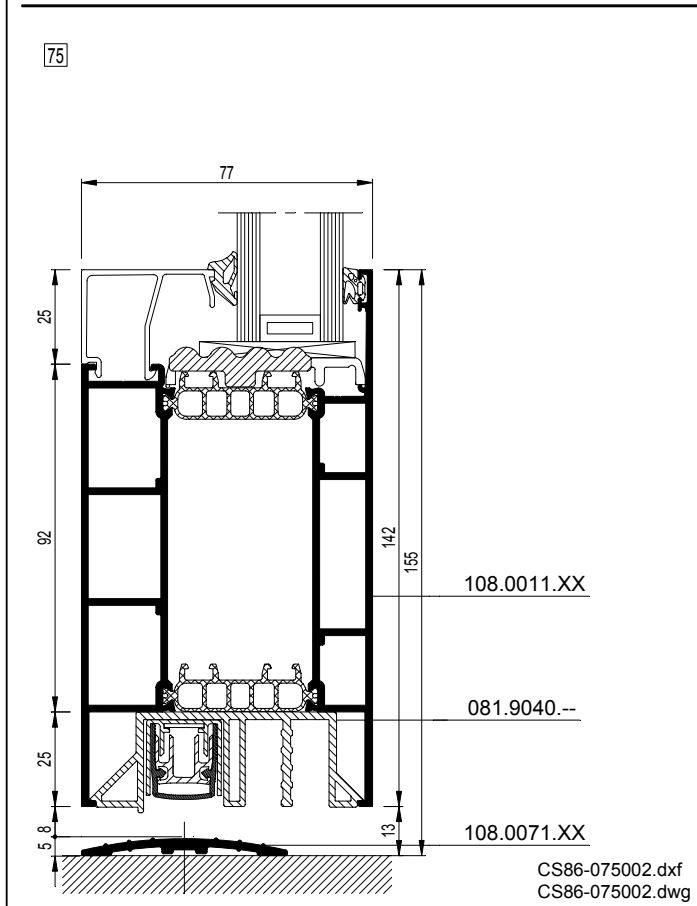
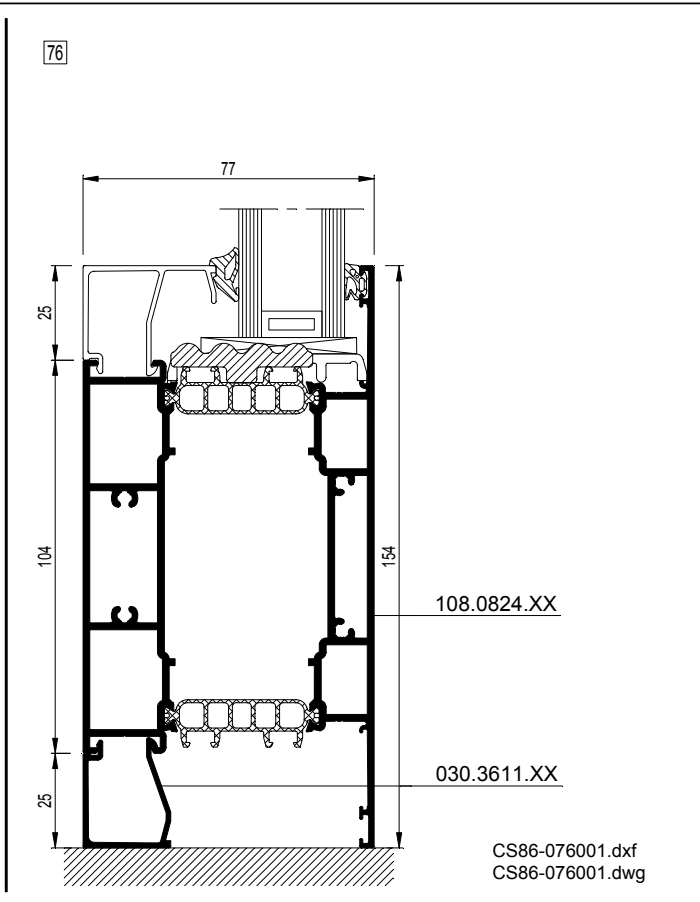
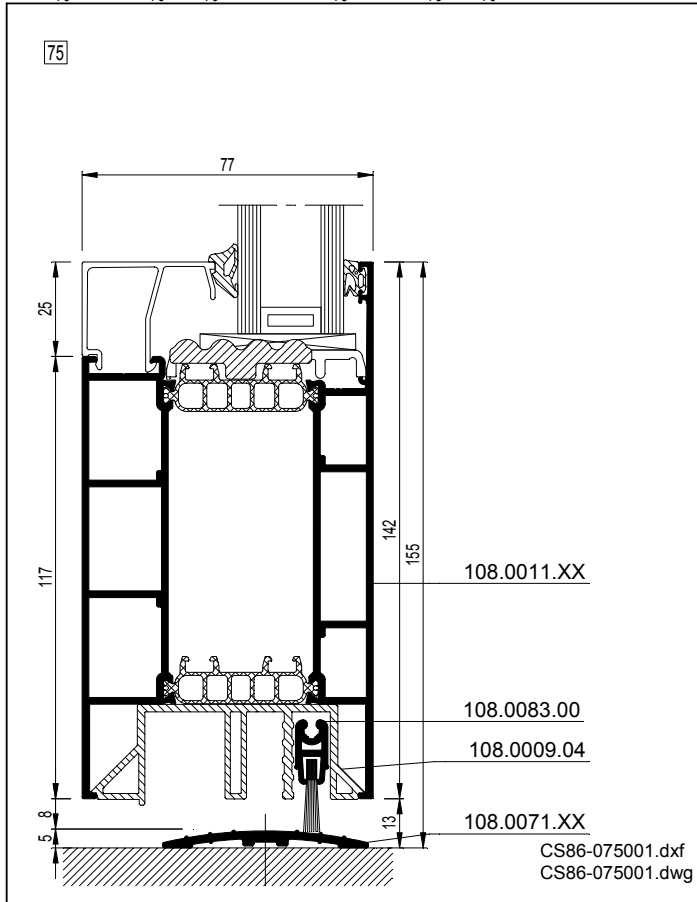
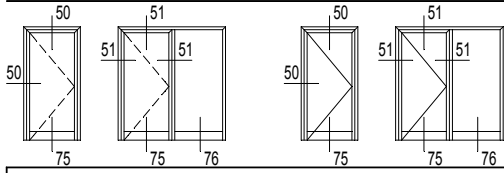

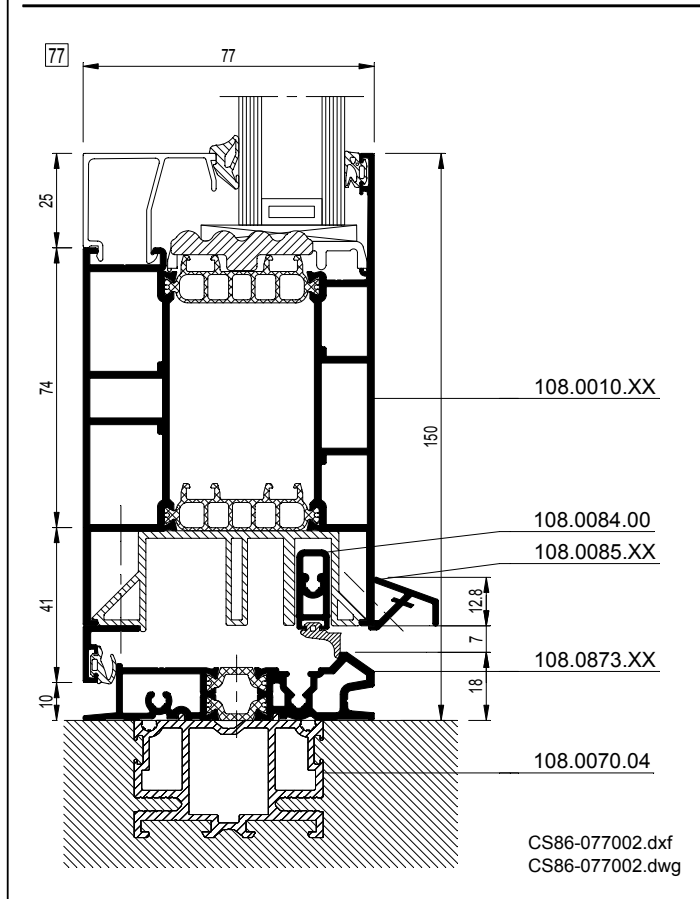
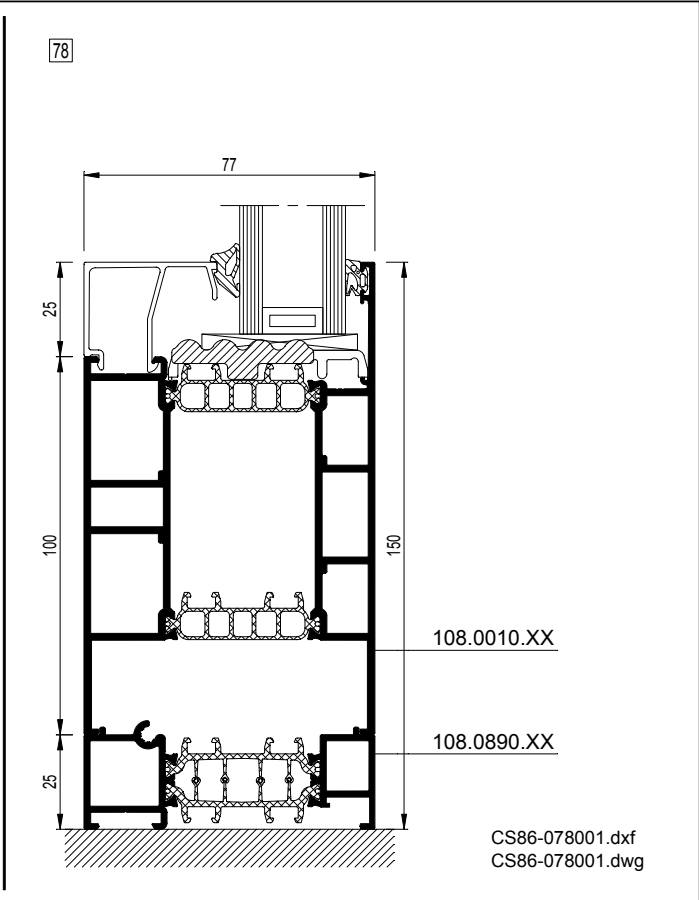
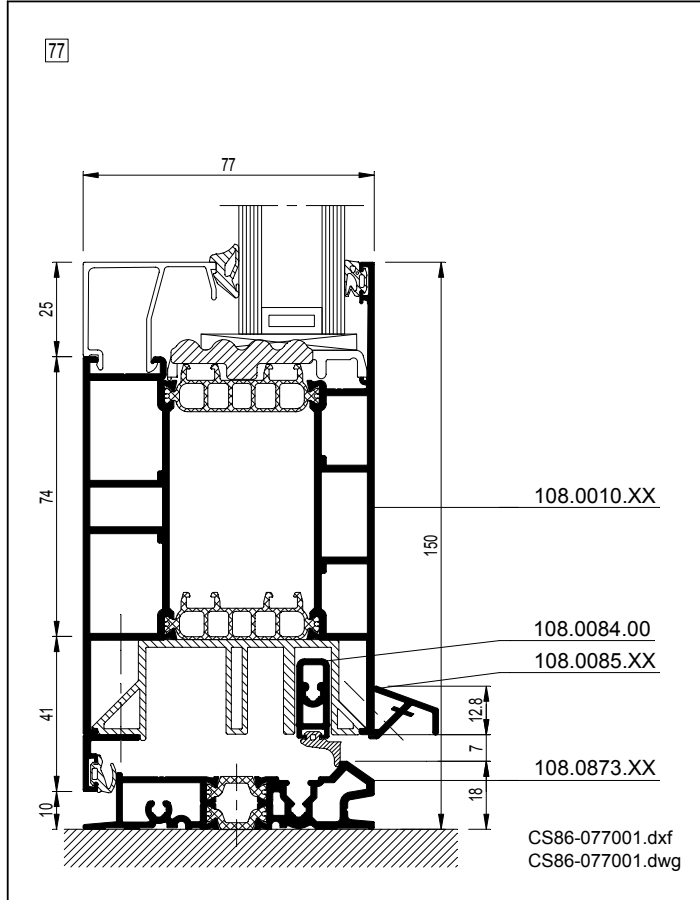
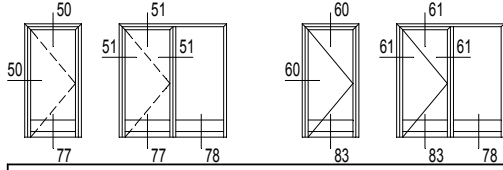

CS 86-HI

Deuren - Naar buiten opengaande deuren
 Portes - Portes ouvrant vers l'extérieur
 Doors - Outward opening doors
 Türen - Nach außen öffnende Türen

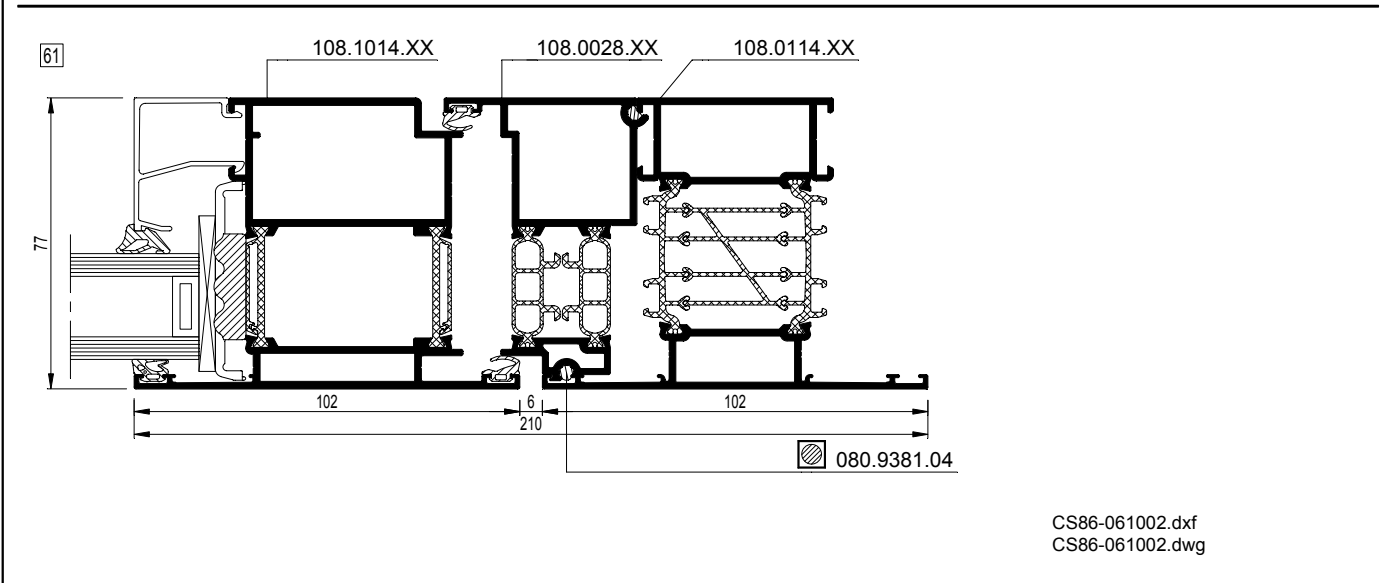
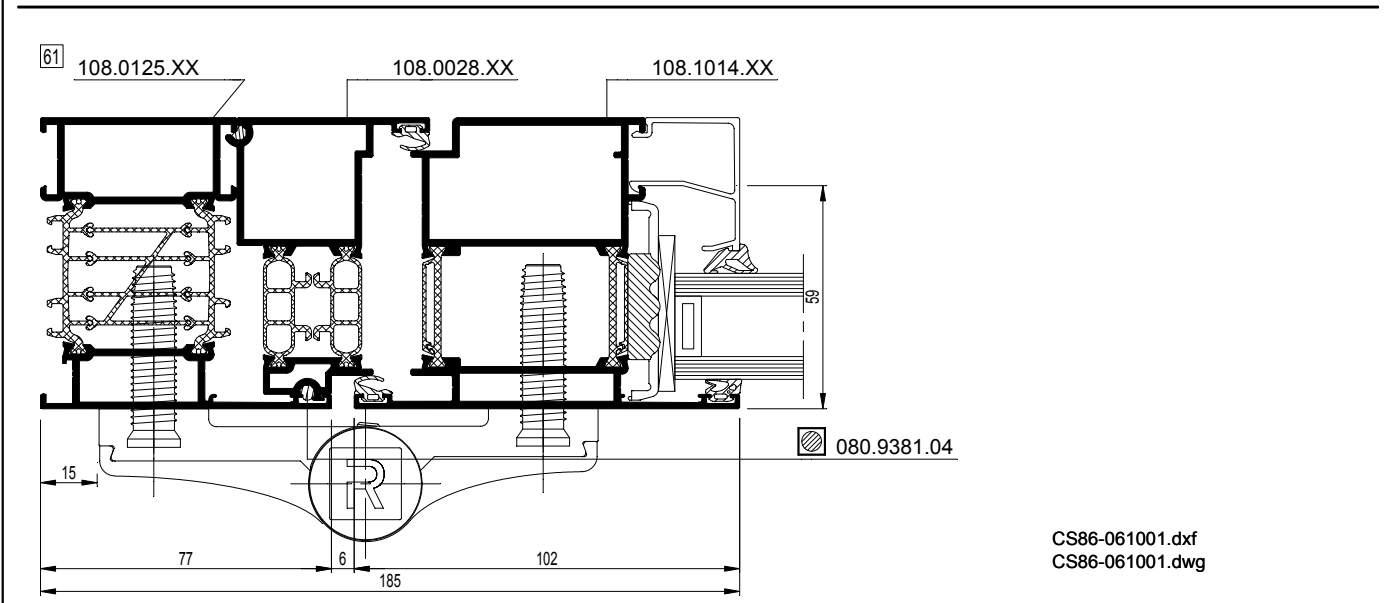
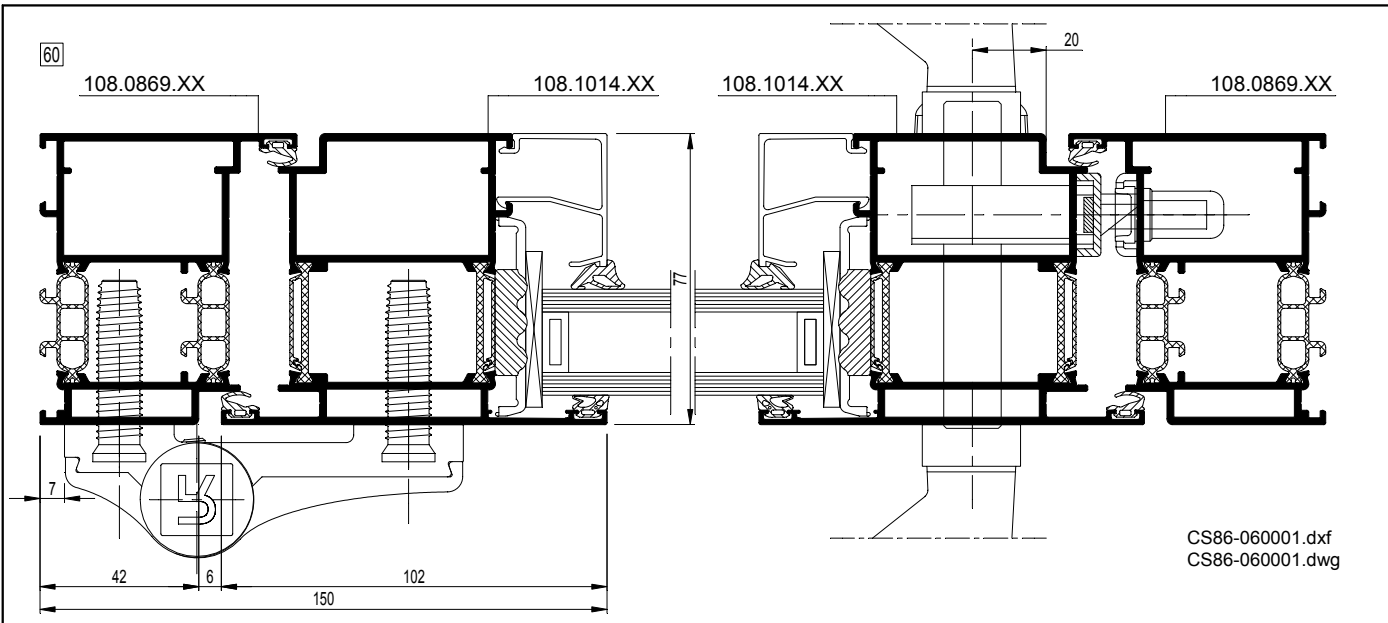
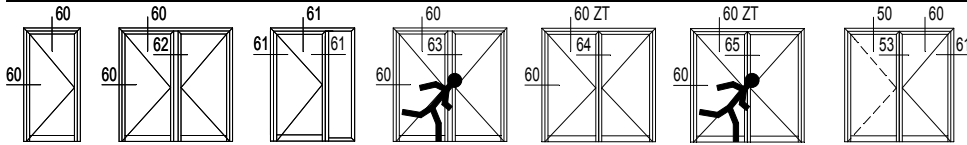

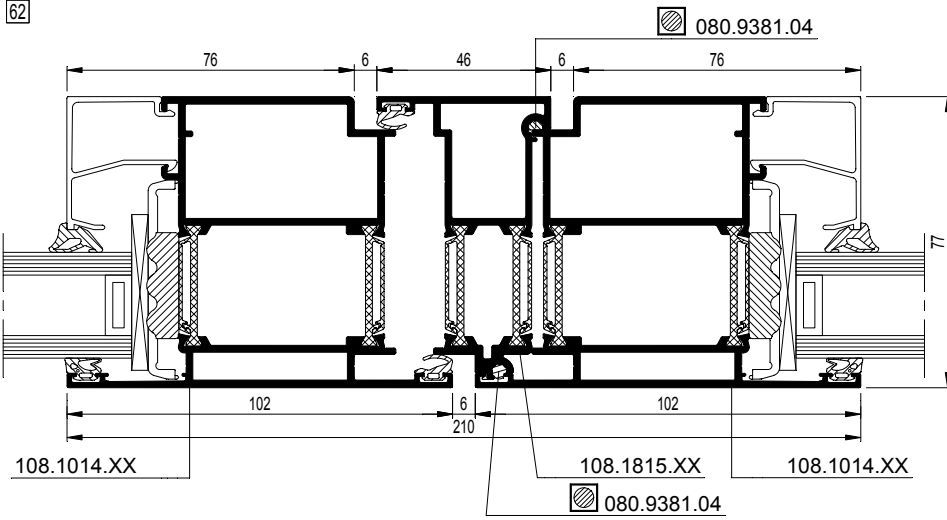
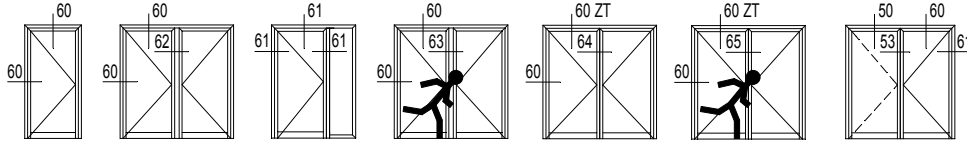

CS86-062001.dxf
 CS86-062001.dwg

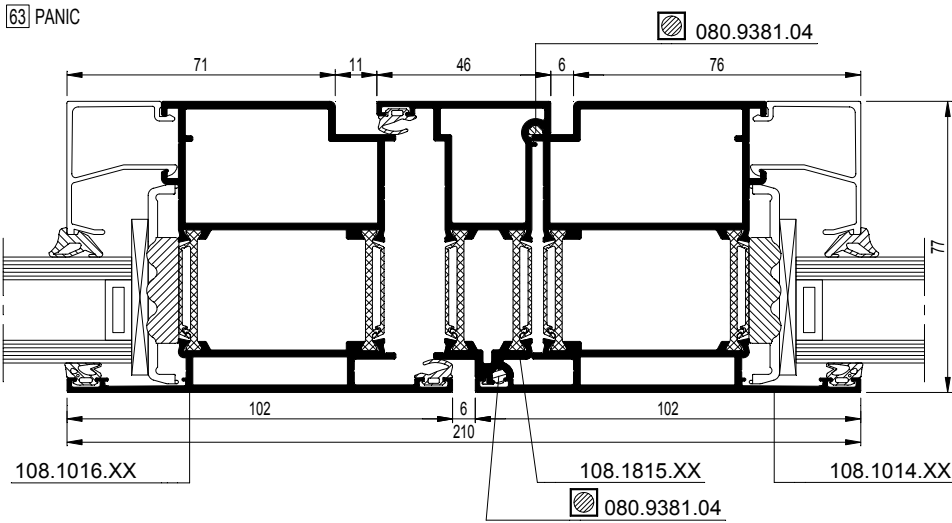

CS86-063001.dxf
 CS86-063001.dwg

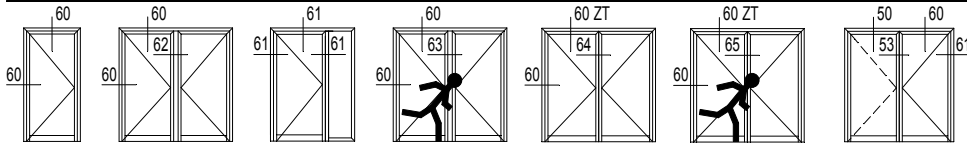

64 ZT

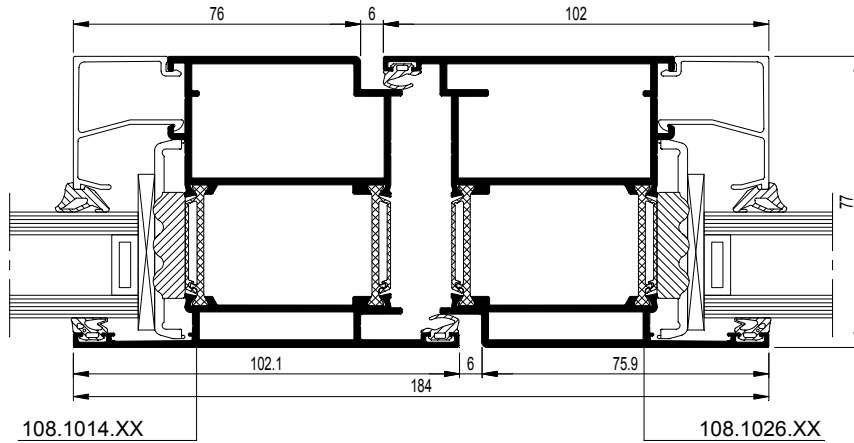

108.1014.XX

108.1026.XX

CS86-064001.dxf
 CS86-064001.dwg

65 ZT PANIC

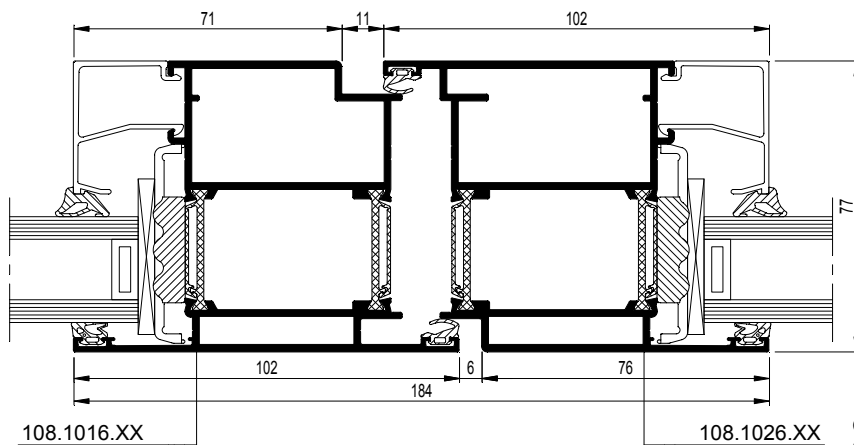

108.1016.XX

108.1026.XX

CS86-065001.dxf
 CS86-065001.dwg

CS 86-HI

Deuren - Naar binnen draaiende deuren met deurvleugel rondom geperst
 Portes - Portes ouvrant vers l'extérieur avec ouvrant serti tout autour
 Doors - Outward opening doors with vent crimped all round
 Türen - Nach außen öffnende Türen mit rundherum gepresstem Türflügel

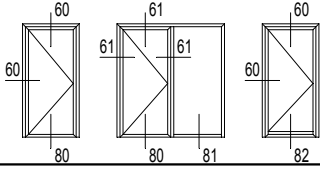

80

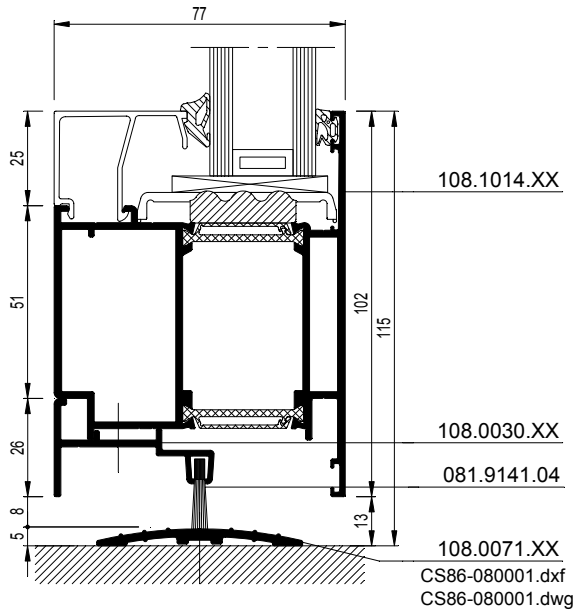

81

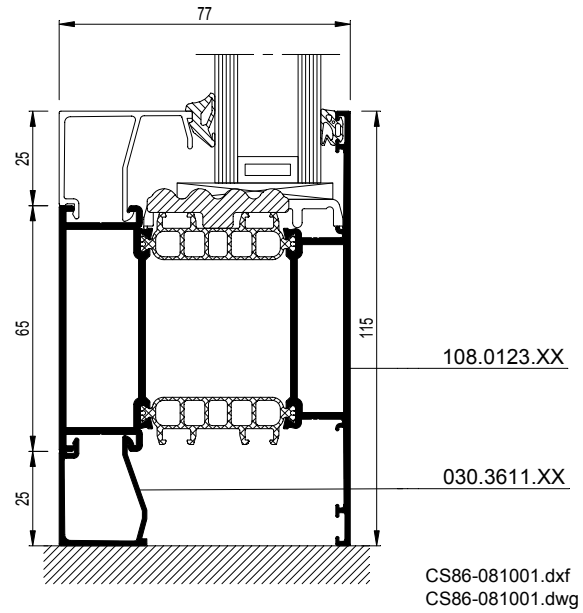

80

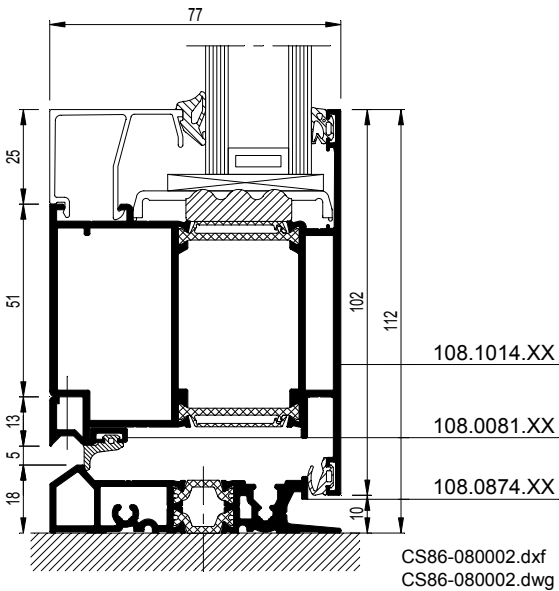

80

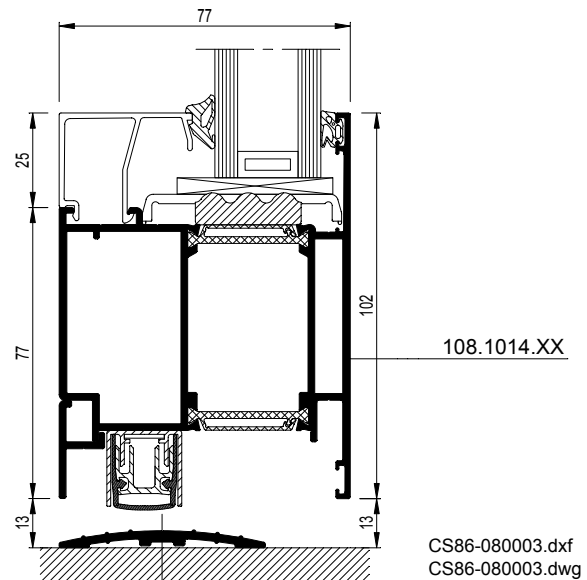

CS 86-HI

Deuren - Naar binnen draaiende deuren met deurvleugel rondom geperst
 Portes - Portes ouvrant vers l'extérieur avec ouvrant serti tout autour
 Doors - Outward opening doors with vent crimped all round
 Türen - Nach außen öffnende Türen mit rundherum gepresstem Türflügel

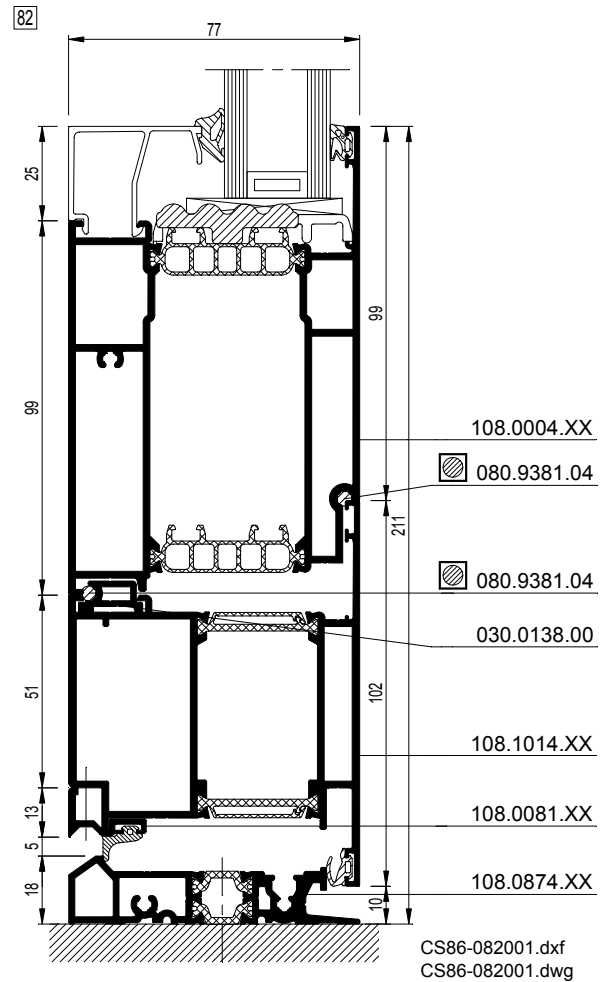
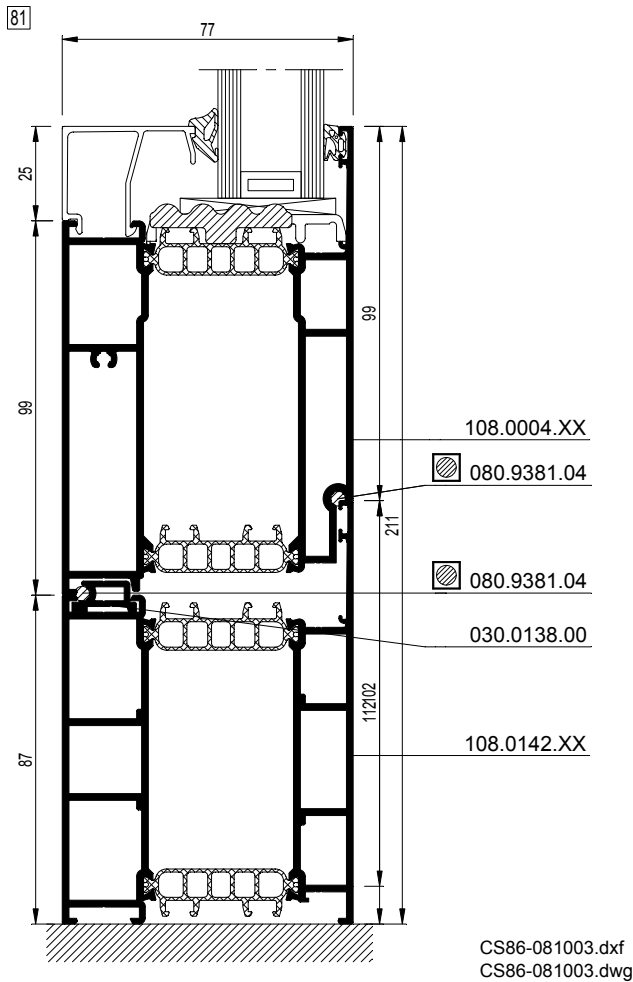
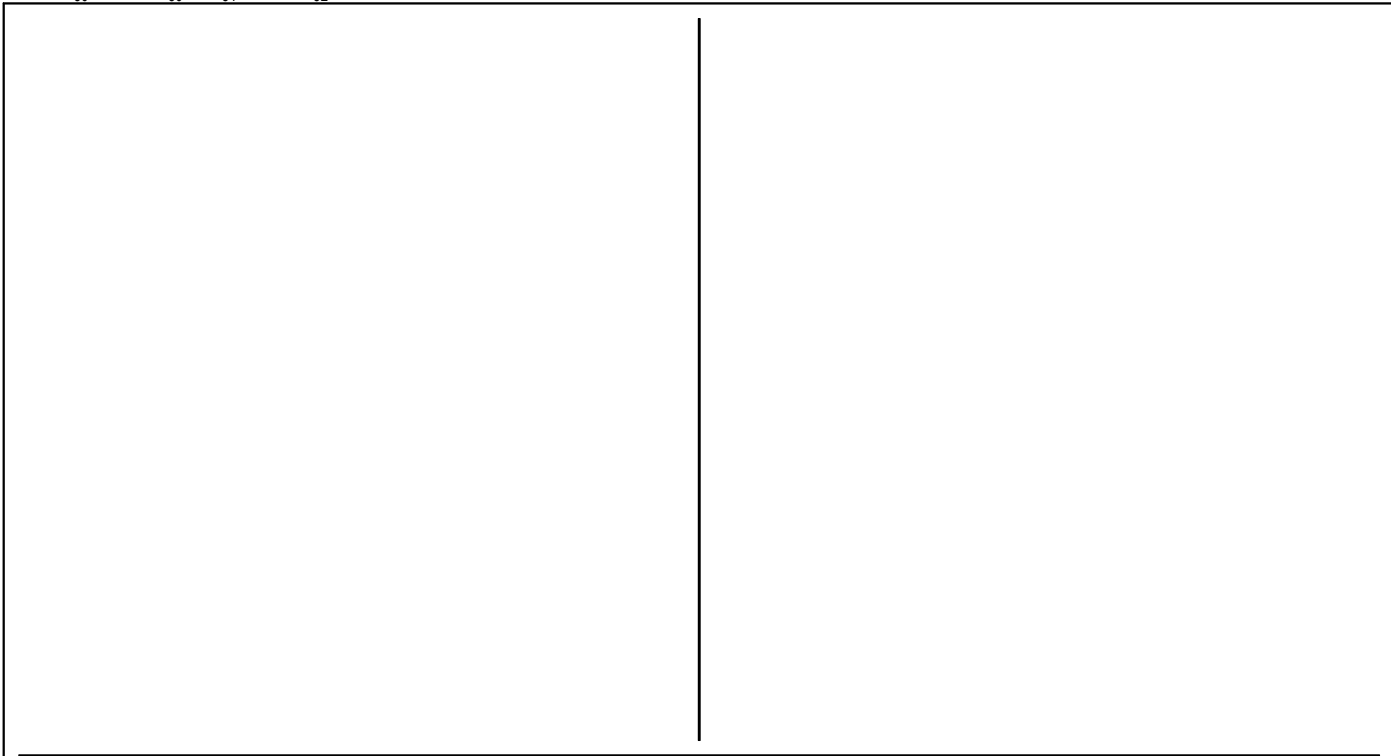
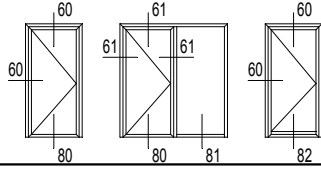

CS 86-HI

Deuren - Deuren met waterdichte dorpel
Portes - Portes avec profilé de butée étanche à l'eau
Doors - Doors with watertight connection profile
Türen - Türen mit wasserdichtem Anschlagprofil

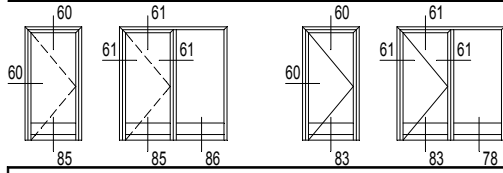

83

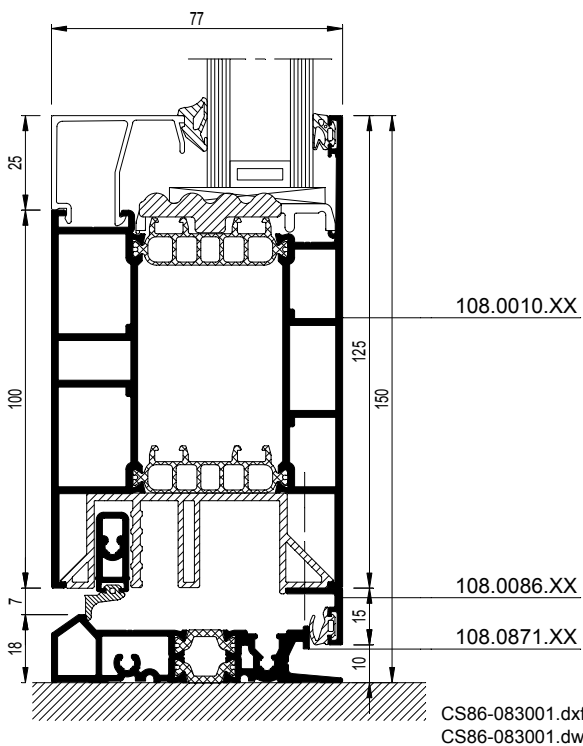



CS 86-HI Hidden Vent

Fixed / opening Elements

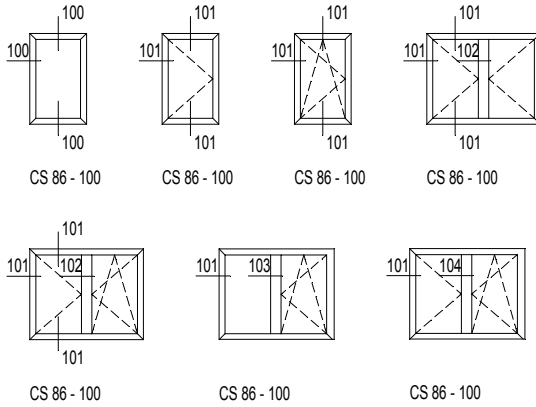

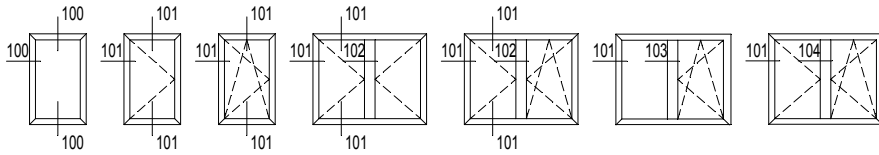

100

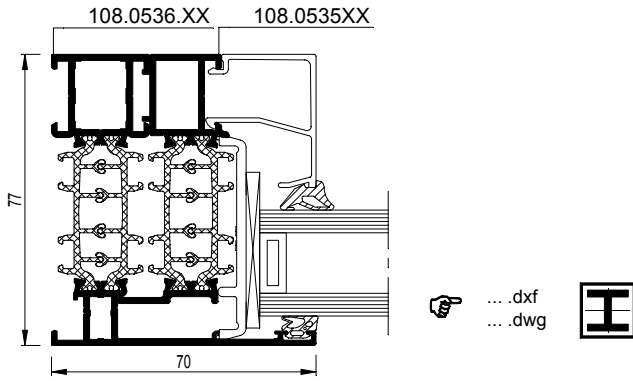

101

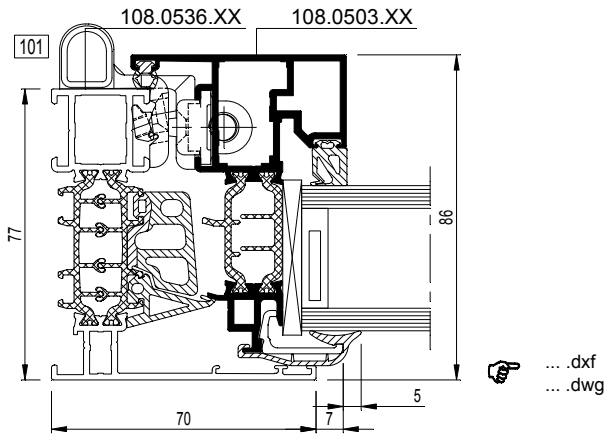

102

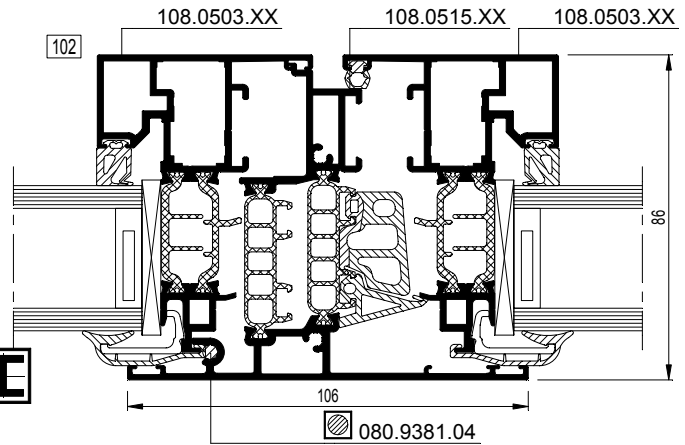

103

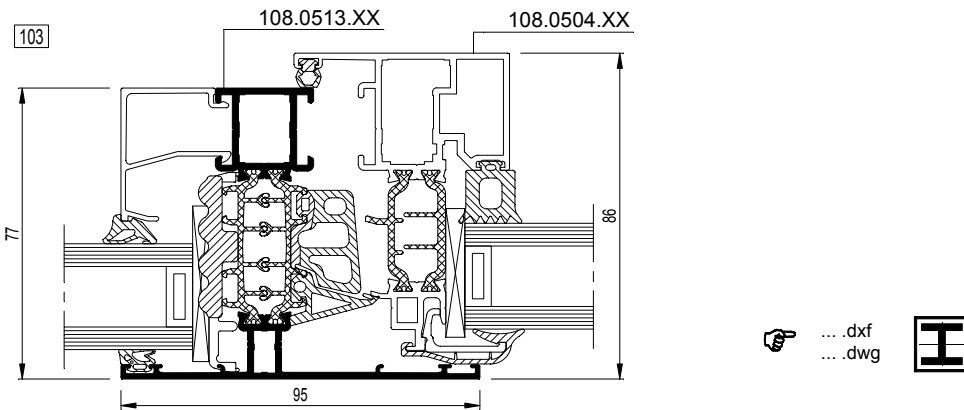

104

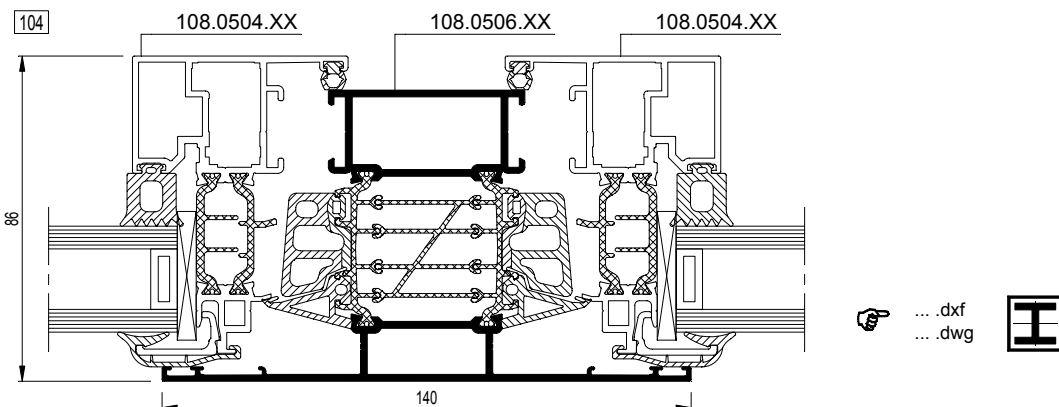

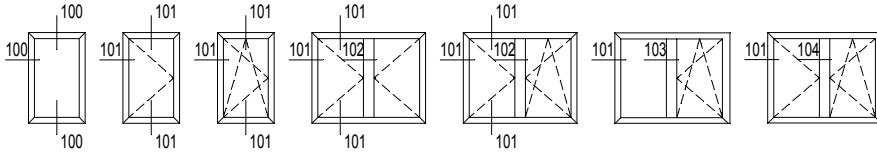

108.0536.XX

$I_x = 21.978 \text{ cm}^4$

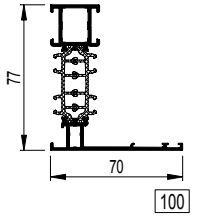

CS86-100001.dxf
 CS86-100001.dwg

108.0513.XX

$I_x = 24.586 \text{ cm}^4$

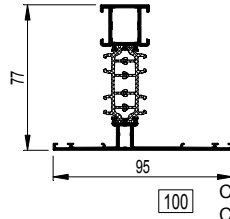

CS86-100002.dxf
 CS86-100002.dwg

108.0503.XX

$I_x = 17.363 \text{ cm}^4$

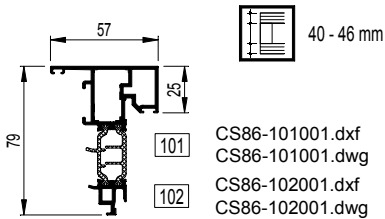

CS86-101001.dxf
 CS86-101001.dwg
 CS86-102001.dxf
 CS86-102001.dwg

108.0504.XX

$I_x = 17.198 \text{ cm}^4$

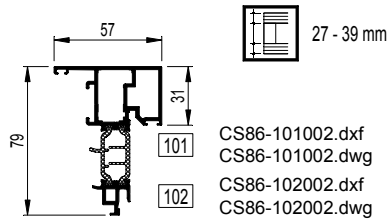

CS86-101002.dxf
 CS86-101002.dwg
 CS86-102002.dxf
 CS86-102002.dwg

108.0499.XX

$I_x = 19.594 \text{ cm}^4$

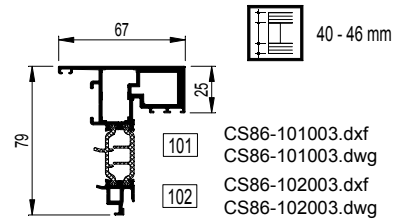

CS86-101003.dxf
 CS86-101003.dwg
 CS86-102003.dxf
 CS86-102003.dwg

108.0500.XX

$I_x = 19.570 \text{ cm}^4$

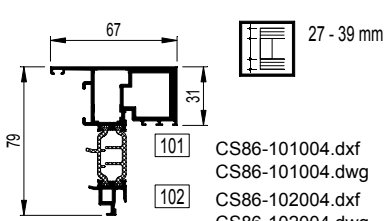

CS86-101004.dxf
 CS86-101004.dwg
 CS86-102004.dxf
 CS86-102004.dwg

108.0505.XX

$I_x = 27.136 \text{ cm}^4$

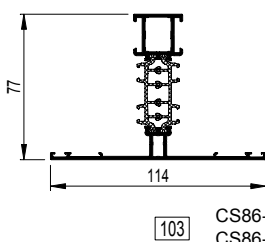

CS86-103001.dxf
 CS86-103001.dwg

CS86-104001.dxf
 CS86-104001.dwg

108.0506.XX

$I_x = 38.139 \text{ cm}^4$

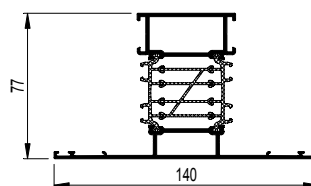

CS86-103002.dxf
 CS86-103002.dwg

CS86-104002.dxf
 CS86-104002.dwg

108.0513.XX

$I_x = 24.586 \text{ cm}^4$

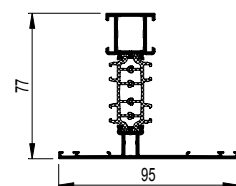

CS86-103003.dxf
 CS86-103003.dwg

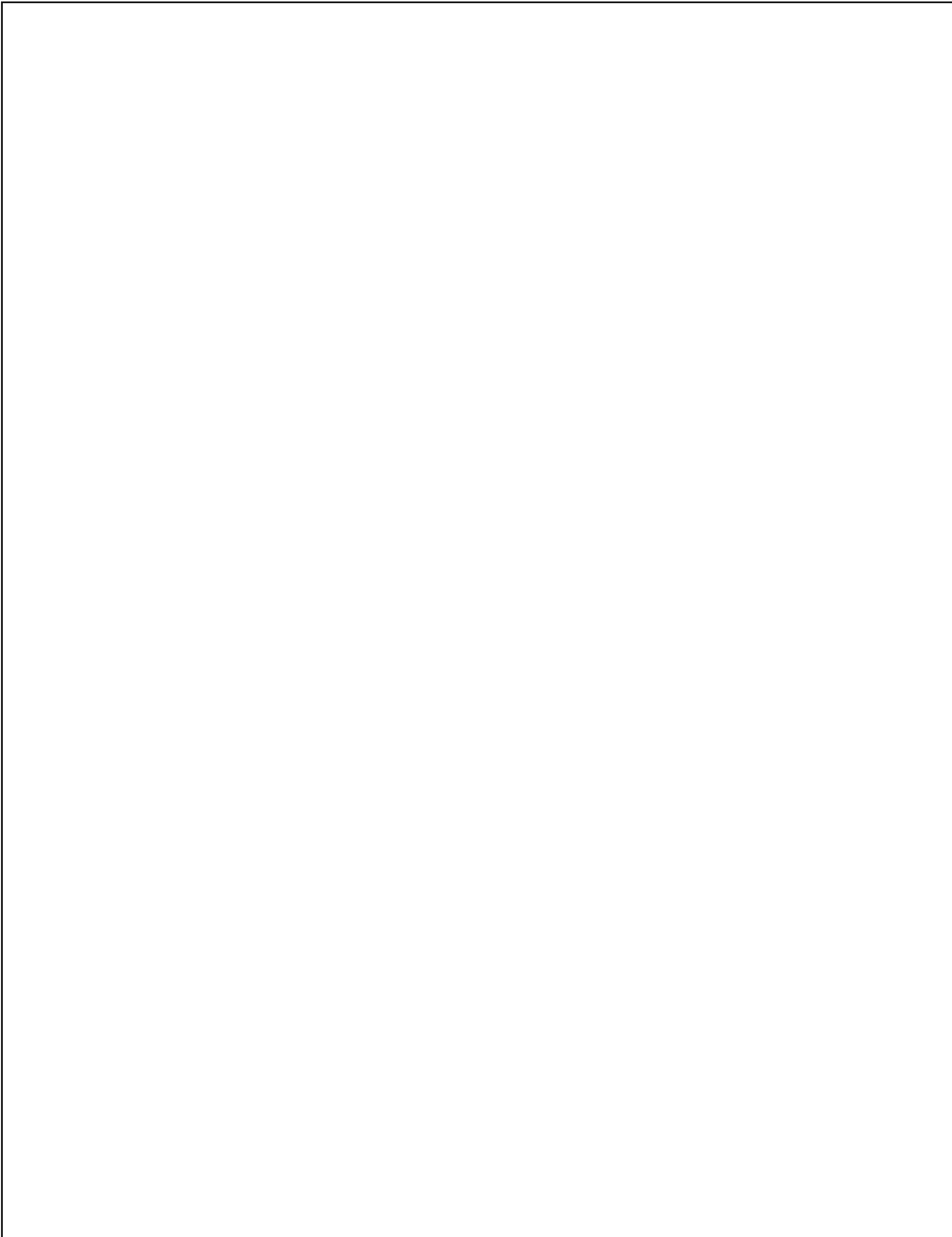



Connections with other systems

CW 50 - CS 86-HI

CW 50 - CS 86-HI / CW 50 - CS 86-HI/HV

TP 110

TLS 110

CP 155

CR 120

CS 86 - CN002

CS 86 - CN003

CS 86 - CN004

CS 86 - CN004

CS 86 - CN005

CS 86 - CN006

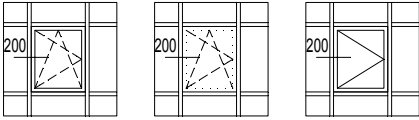

200 CW 50 - CS 86-HI

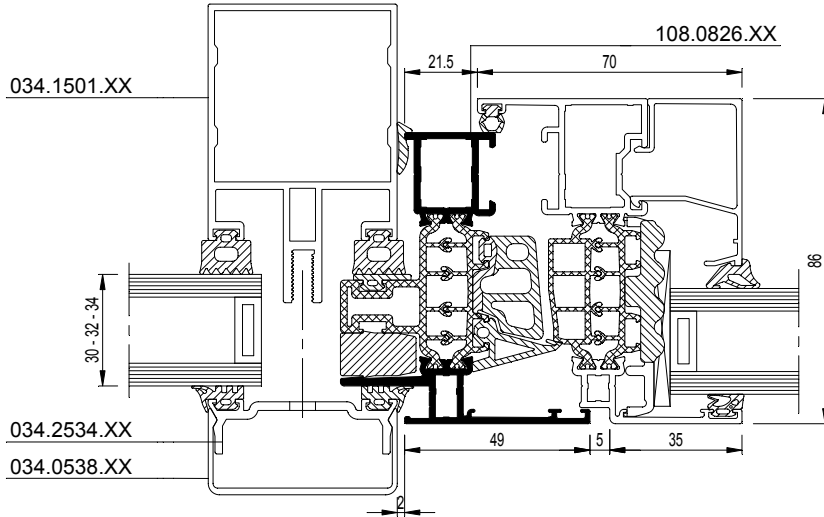

CS86-200001.dxf
 CS86-200001.dwg

200 CW 50 - CS 86-HI

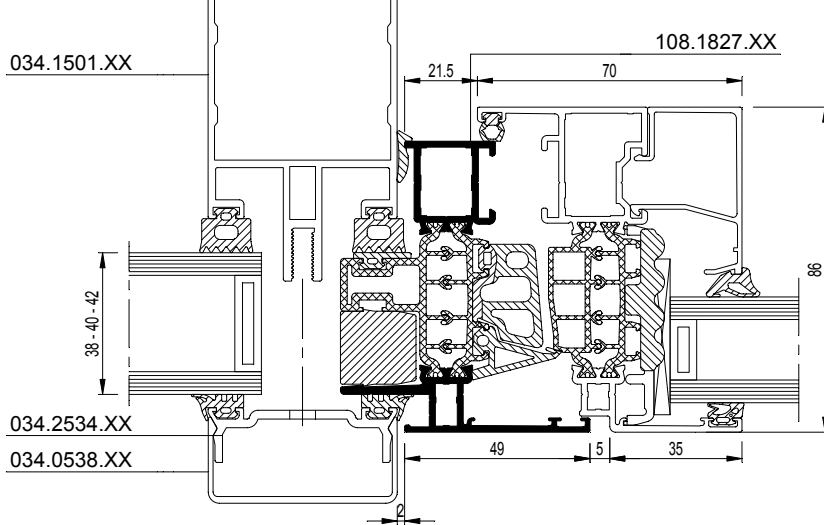

CS86-200002.dxf
 CS86-200002.dwg

200 CW 50 - CS 86-HI

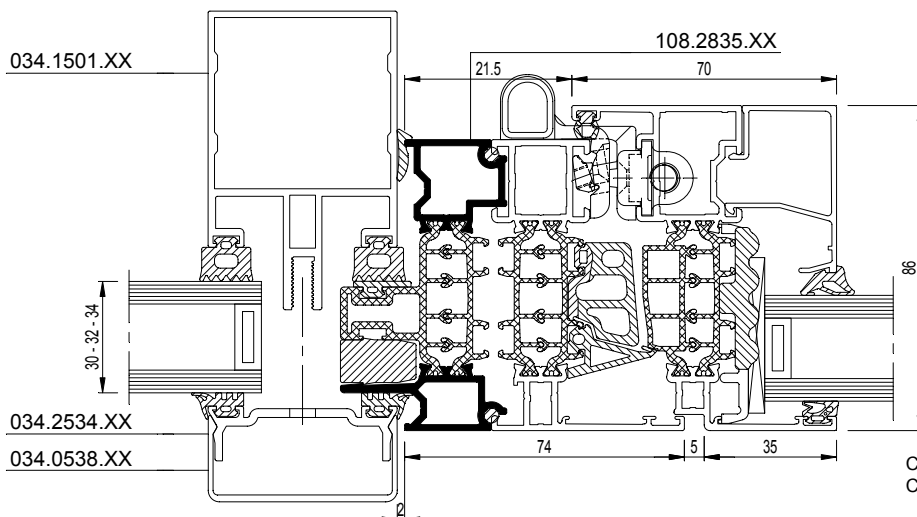

CS86-200003.dxf
 CS86-200003.dwg

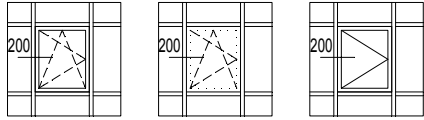

200 CW 50 - CS 86-HI

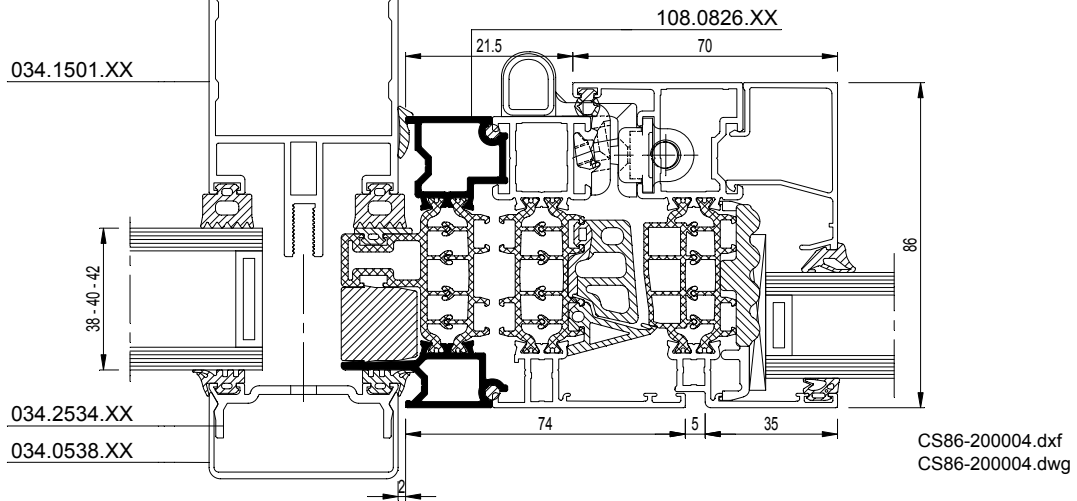

200 CW 50 - CS 86-HI/HV

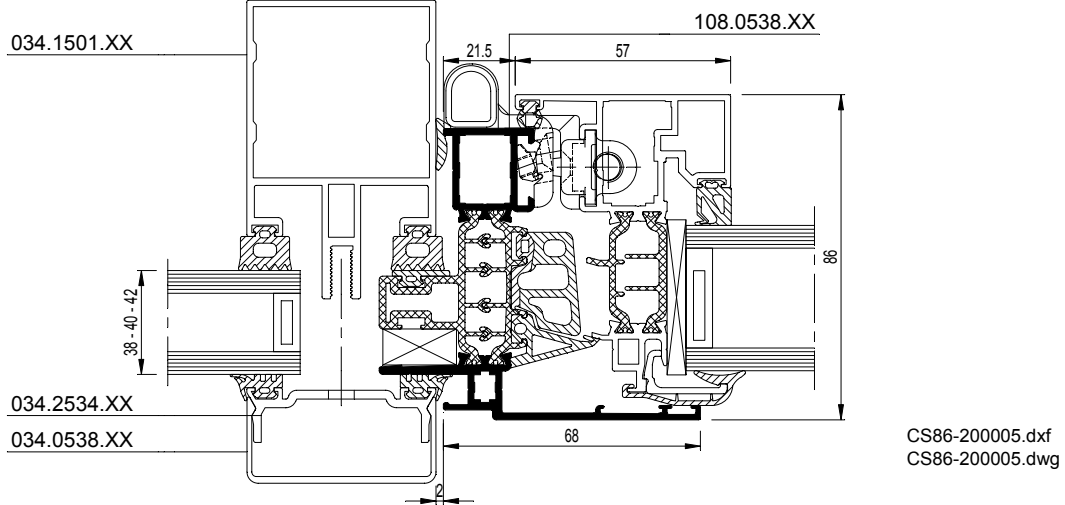

200 CW 50 - CS 86-HI/HV

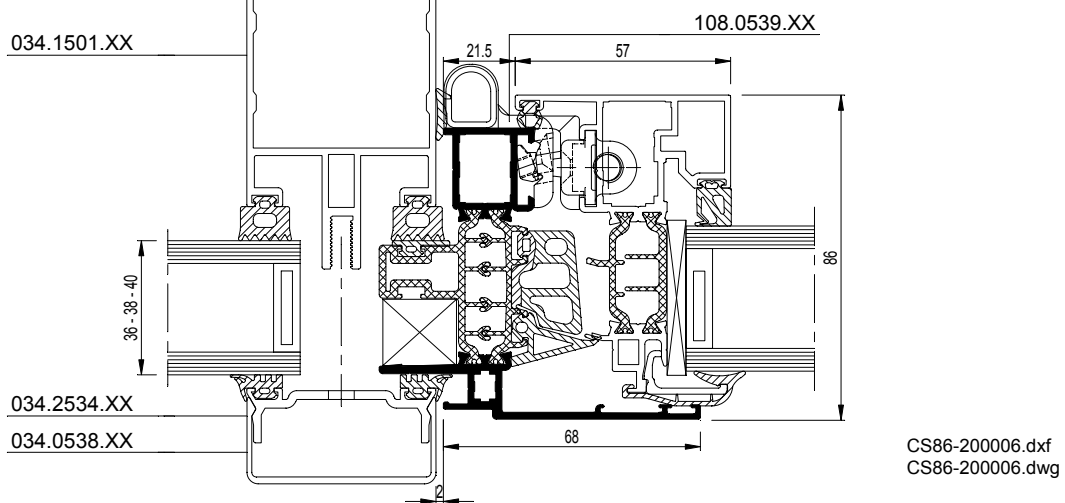

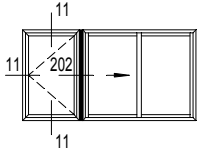

CP 130

202

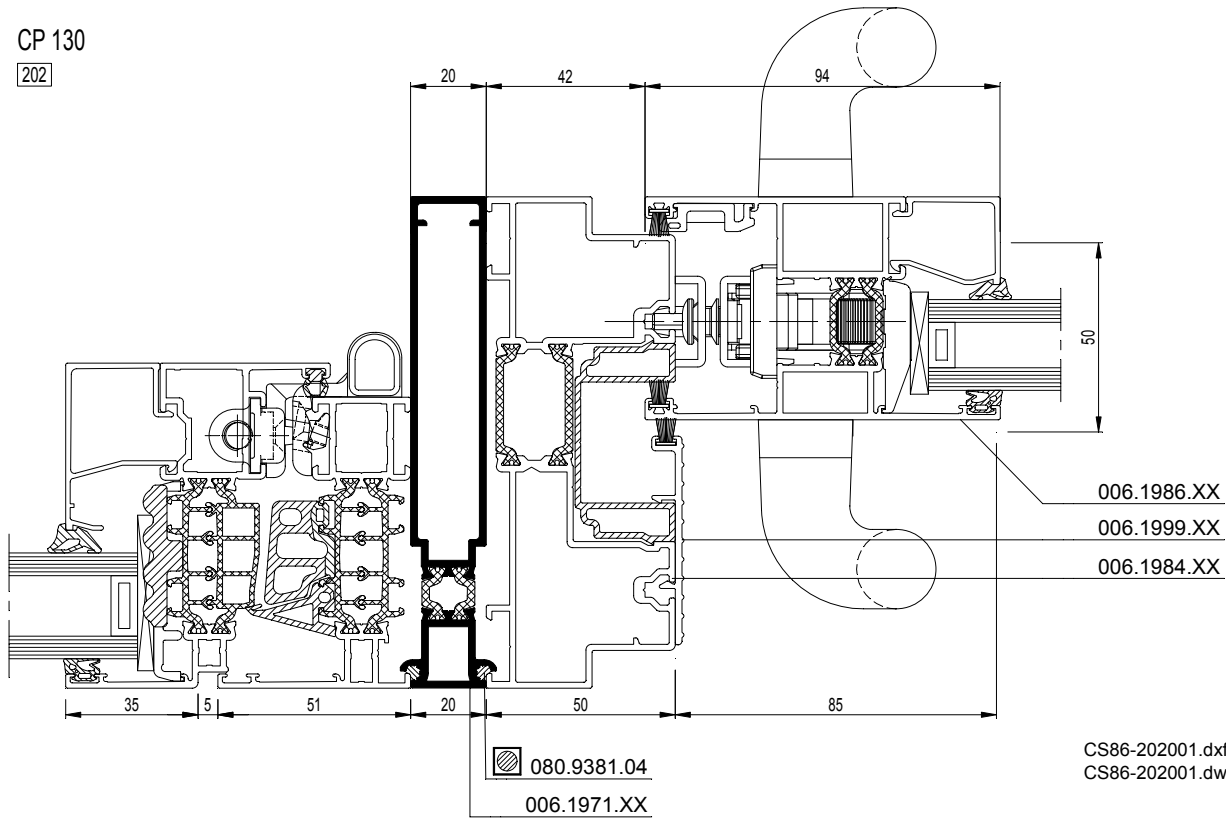

CS86-202001.dxf
 CS86-202001.dwg

CP 130-LS

202

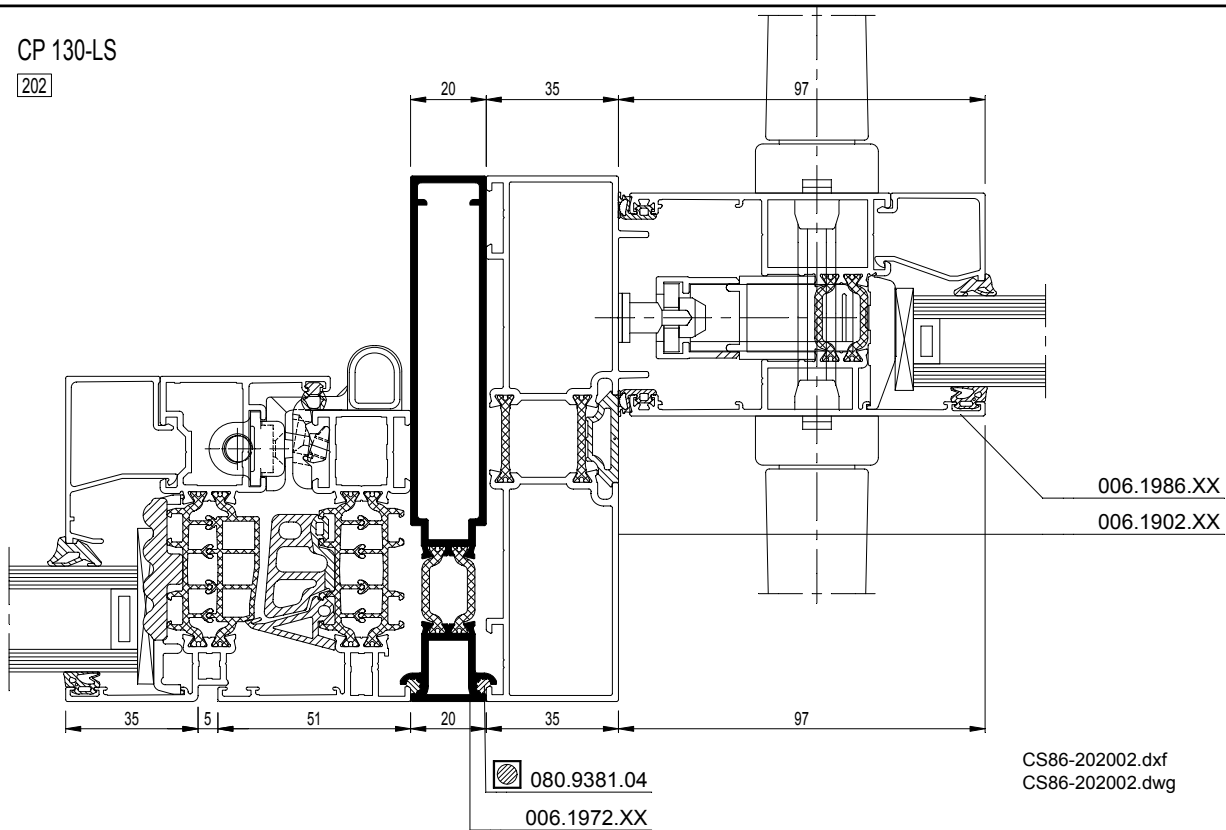

CS86-202002.dxf
 CS86-202002.dwg

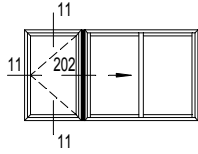

CP 155

202

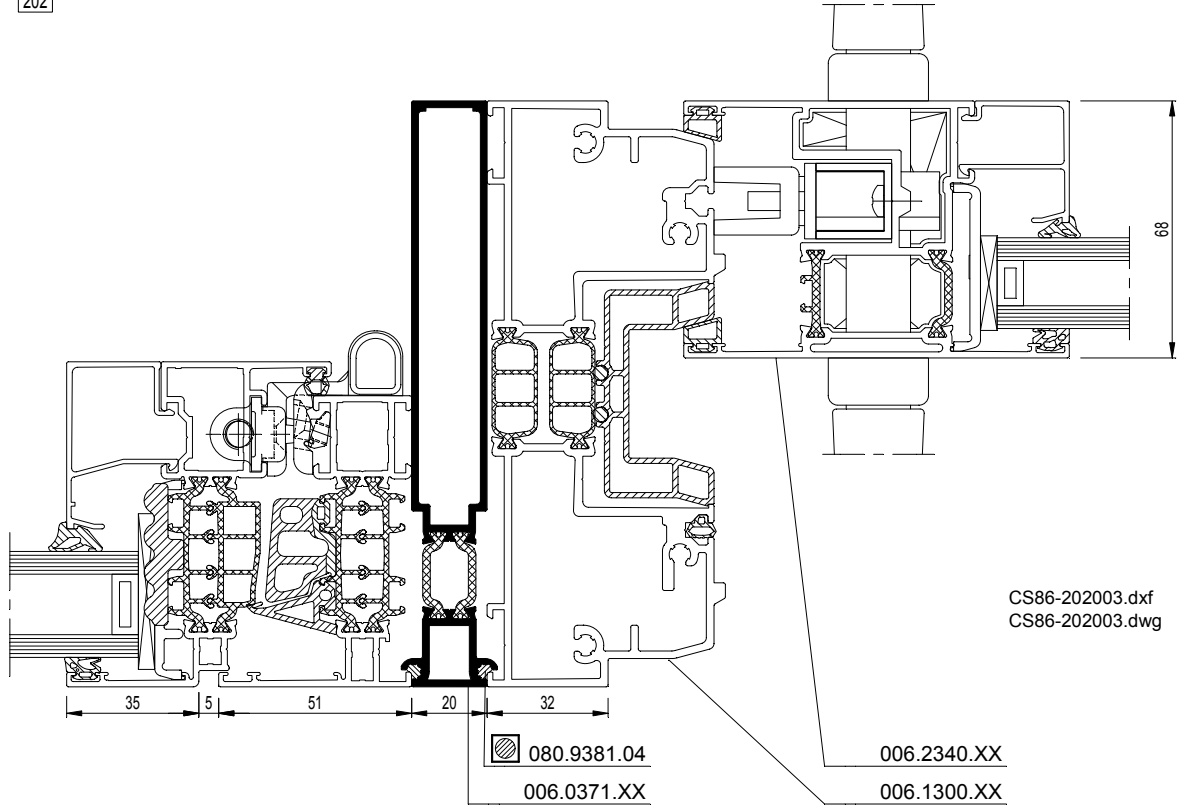

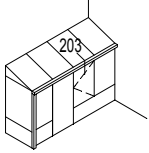

203

